



REPUBLIC OF THE PHILIPPINES
DEPARTMENT OF PUBLIC WORKS AND HIGHWAYS
OFFICE OF THE DISTRICT ENGINEER
SOUTHERN LEYTE 1ST DISTRICT ENGINEERING OFFICE
IBARRA, MAASIN CITY, SOUTHERN LEYTE

CY: 2025 PROJECT
DETAILED ENGINEERING DESIGN PLAN FOR
REPAIR OF DPWH BUILDING (DISTRICT ENGINEER'S QUARTER),
IBARRA, MAASIN, SOUTHERN LEYTE

BRGY. IBARRA, MAASIN, SOUTHERN LEYTE

SUBMITTED:



DENNIS E. QRAIS
CHIEF, PLANNING AND DESIGN SECTION
DATE: 

RECOMMENDED:

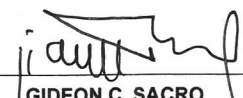

GIDEON C. SACRO
ASSISTANT DISTRICT ENGINEER
DATE: _____

APPROVED:



MANOLO A. ROJAS
DISTRICT ENGINEER
DATE: _____

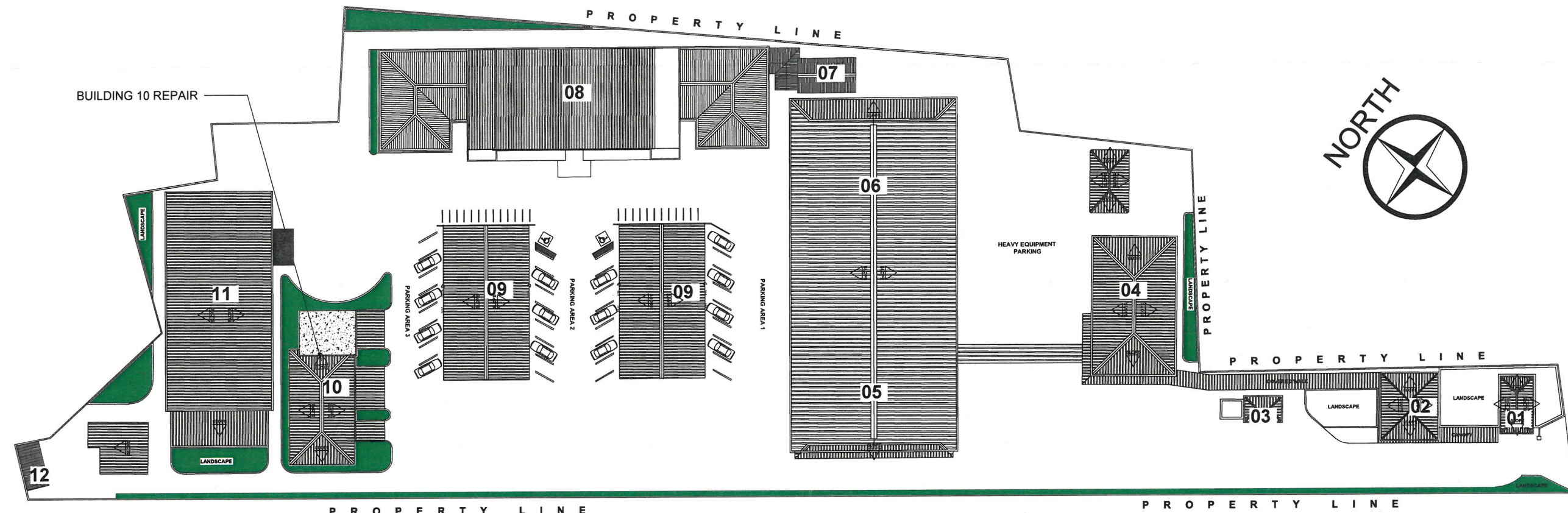

SITE DEVELOPMENT PLAN
 SCALE NTS

LEGEND:

- 01 GUARD HOUSE
- 02 POWER HOUSE
- 03 GUARD STATION
- 04 AREA EQUIPMENT
- 05 Q.A.S
- 06 MOTOR POOL
- 07 GEN SET
- 08 DPWH MAIN BUILDING
- 09 STORAGE
- 10 GUEST'S QUARTER
- 11 MULTI-PURPOSE BUILDING
- 12 MRF

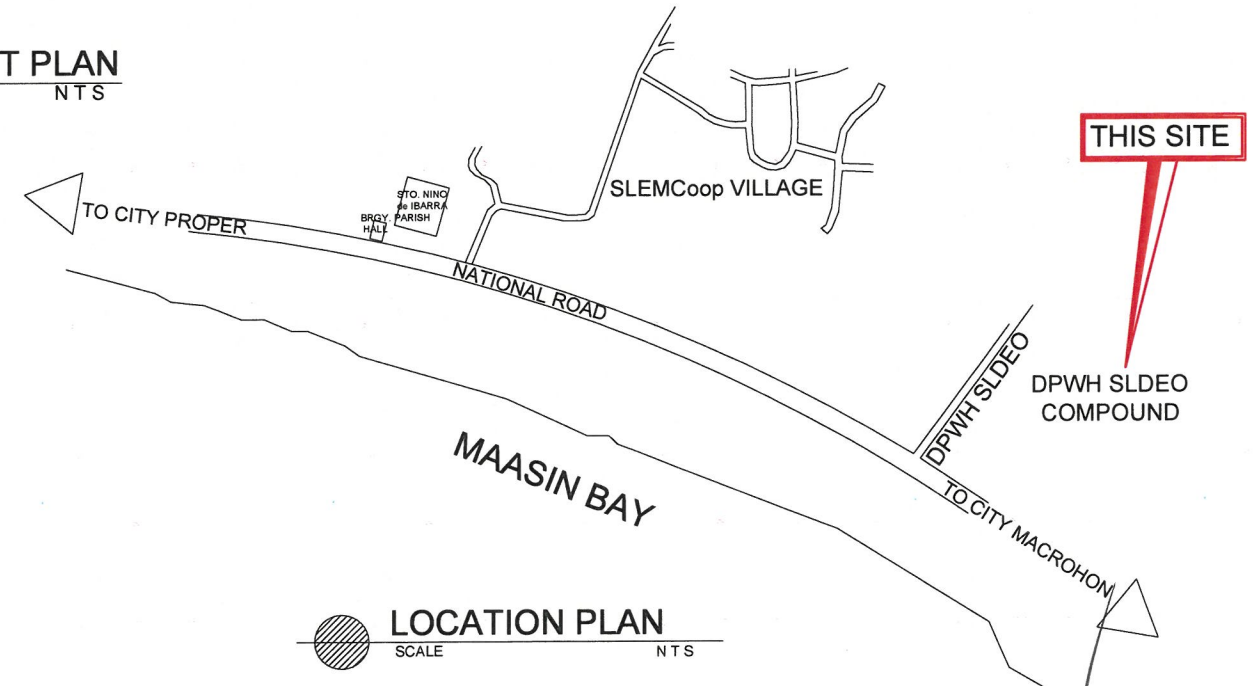

LOCATION PLAN
 SCALE NTS

REPUBLIC OF THE PHILIPPINES DEPARTMENT OF PUBLIC WORKS AND HIGHWAYS REGION VII SOUTHERN LEYTE 1 ST DISTRICT ENGINEERING OFFICE IBARRA, MAASIN CITY, SOUTHERN LEYTE	PROJECT NAME AND LOCATION:	SHEET CONTENTS:	PREPARED:	REVIEWED:	SUBMITTED:	RECOMMENDED:	APPROVED:	SET NO.	SHEET NO.
	REPAIR OF DPWH BUILDING (DISTRICT ENGINEER'S QUARTER), IBARRA, MAASIN, SOUTHERN LEYTE	SITE DEVELOPMENT PLAN LOCATION PLAN	 JOSEF ANTHONY P. CAPAO ARCHITECT II DATE	 CHRISTOPHER C. ARBIOL, PMP,PHD ENGINEER II DATE	 DENNIS E. ORAIS CHIEF, PLANNING AND DESIGN SECTION DATE	 GIDEON C. SACRO ASSISTANT DISTRICT ENGINEER DATE	 MAUGLO A. ROJAS DISTRICT ENGINEER DATE	A 26	2 6

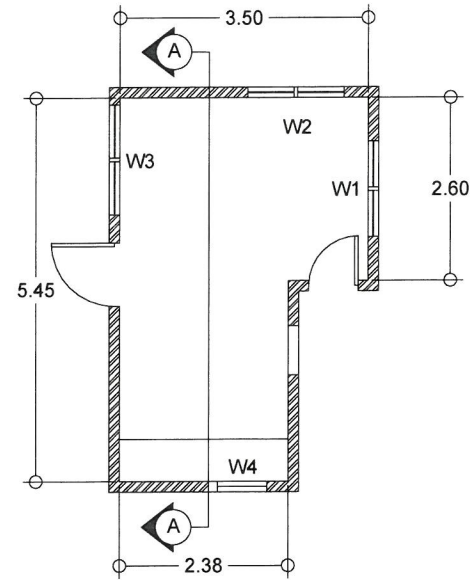

KITCHEN
FLOOR PLAN
SCALE: 1:100 MTS

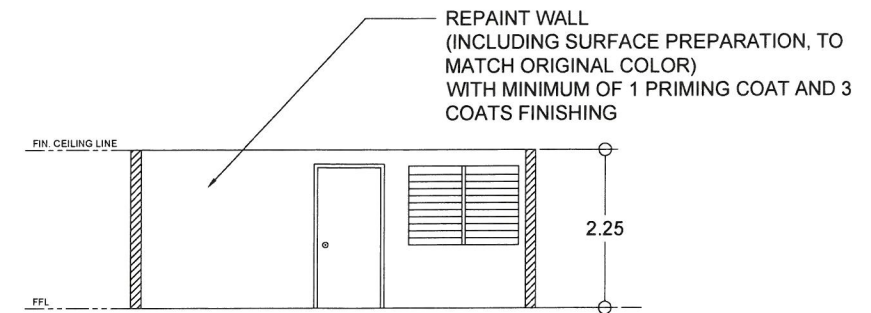

KITCHEN
SECTION THRU A-A
SCALE: 1:100 MTS

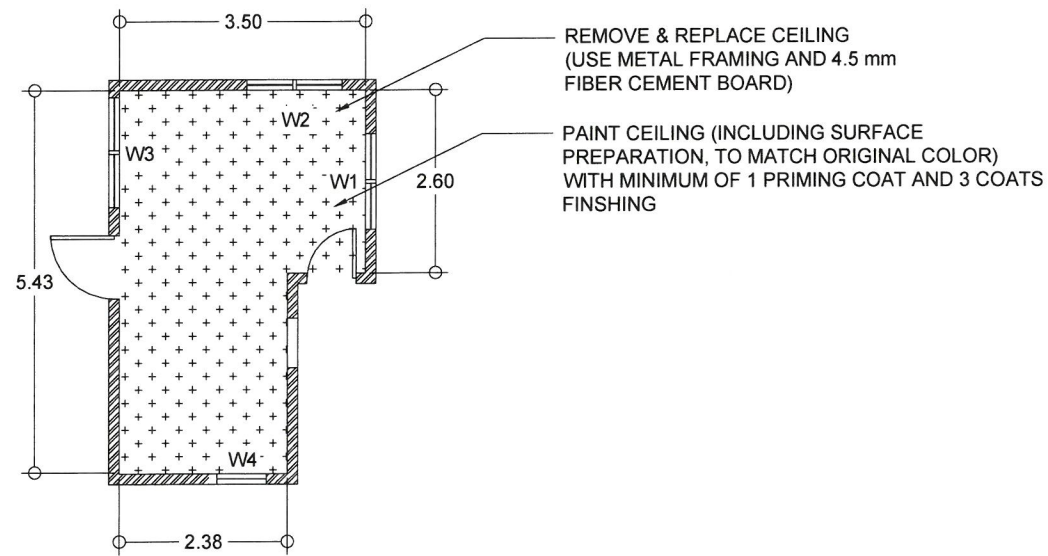

KITCHEN
REFLECTED CEILING PLAN
SCALE: 1:100 MTS

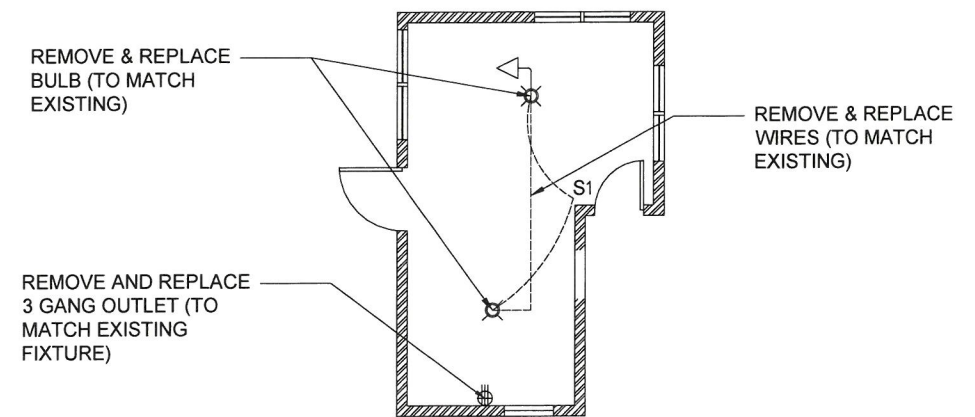

KITCHEN
ELECTRICAL LAYOUT PLAN
SCALE: 1:100 MTS



REPUBLIC OF THE PHILIPPINES
DEPARTMENT OF PUBLIC WORKS AND HIGHWAYS
REGION VIII
SOUTHERN LEYTE 1ST DISTRICT ENGINEERING OFFICE
IBARRA, MAASIN CITY, SOUTHERN LEYTE

PROJECT NAME AND LOCATION:
REPAIR OF DPWH BUILDING (DISTRICT ENGINEER'S QUARTER),
IBARRA, MAASIN, SOUTHERN LEYTE
BRGY. IBARRA, MAASIN, SOUTHERN LEYTE

SHEET CONTENTS:
KITCHEN AREA
FLOOR PLAN
SECTION THRU A - A
REFLECTED CEILING PLAN
ELECTRICAL LAYOUT PLAN

PREPARED:
JOSEF ANTHONY P. CARAO
ARCHITECT II
DATE

REVIEWED:
CHRISTOPHER G. ARBIOL, PMP, PHD
ENGINEER II
DATE

SUBMITTED:
DENNIS E. ORAIS
CHIEF, PLANNING AND DESIGN SECTION
DATE

RECOMMENDED:
GIDEON C. SACRO
ASSISTANT DISTRICT ENGINEER
DATE

APPROVED:
MANOLO A. ROJAS
DISTRICT ENGINEER
DATE

SET NO. SHEET NO.
A 3
3 6

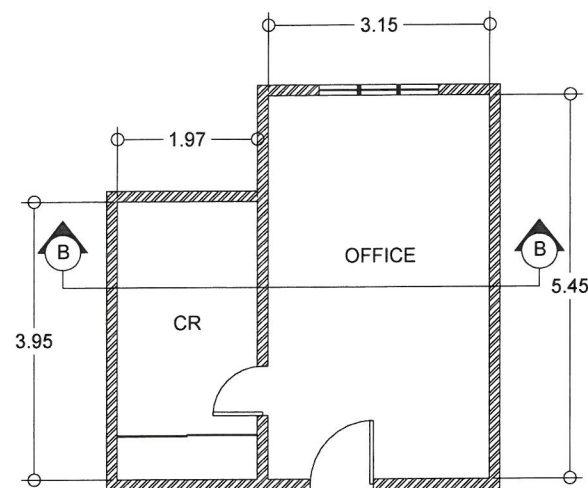

GROUND FLOOR ROOM
FLOOR PLAN
SCALE: 1:100 MTS

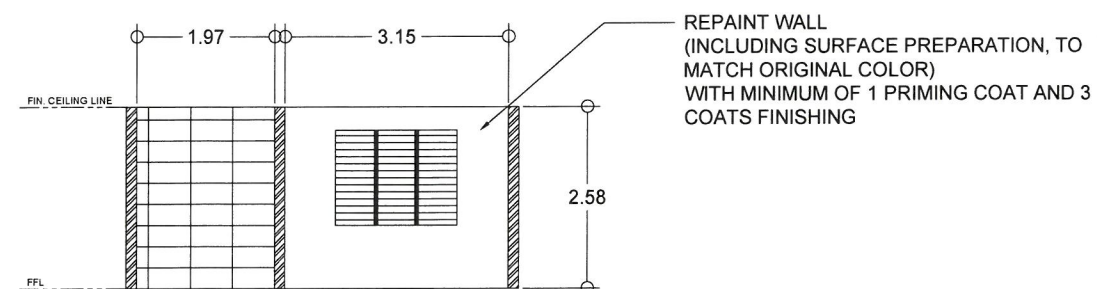

GROUND FLOOR ROOM
SECTION THRU B-B
SCALE: 1:100 MTS

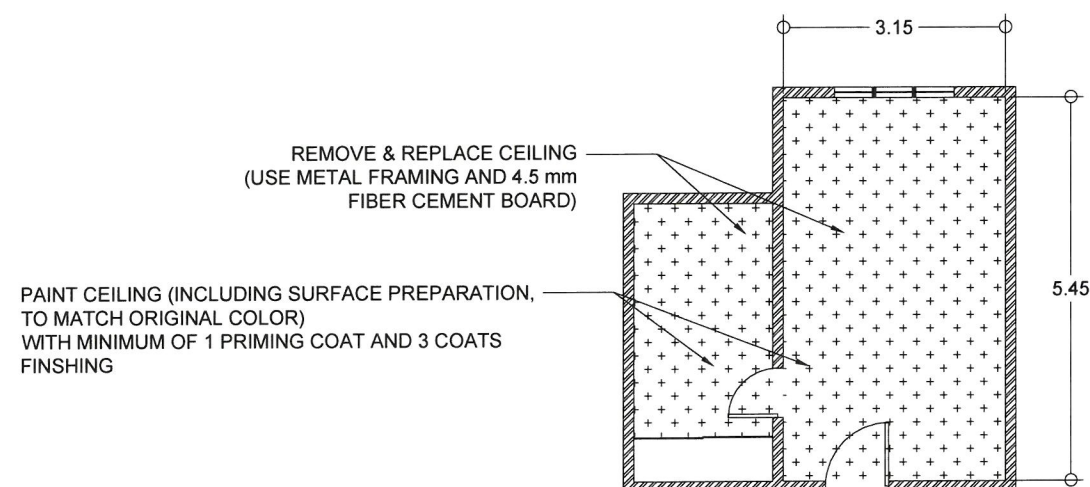

GROUND FLOOR ROOM
REFLECTED CEILING PLAN
SCALE: 1:100 MTS

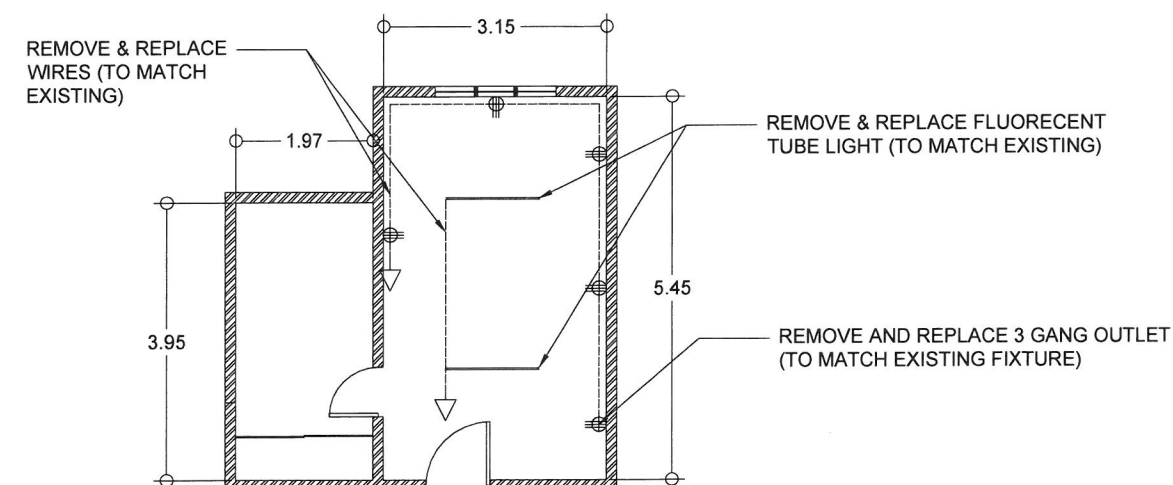

GROUND FLOOR ROOMS
ELECTRICAL LAYOUT PLAN
SCALE: 1:100 MTS



REPUBLIC OF THE PHILIPPINES
DEPARTMENT OF PUBLIC WORKS AND HIGHWAYS
REGION VIII
SOUTHERN LEYTE 1ST DISTRICT ENGINEERING OFFICE
IBARRA, MAASIN CITY, SOUTHERN LEYTE

PROJECT NAME AND LOCATION:
REPAIR OF DPWH BUILDING (DISTRICT ENGINEER'S QUARTER),
IBARRA, MAASIN, SOUTHERN LEYTE
BRGY. IBARRA, MAASIN, SOUTHERN LEYTE

SHEET CONTENTS:
GROUND FLOOR ROOM
FLOOR PLAN
SECTION THRU B - B
REFLECTED CEILING PLAN
ELECTRICAL LAYOUT PLAN

PREPARED:
JOSEF ANTHONY P. CAPAO
ARCHITECT II
DATE

REVIEWED:
CHRISTOPHER C. ARBIOL, PMP, PHD
ENGINEER II
DATE

SUBMITTED:
BENNIS E. ORAIS
CHIEF, PLANNING AND DESIGN SECTION
DATE

RECOMMENDED:
GIDEON C. SACRO
ASSISTANT DISTRICT ENGINEER
DATE

APPROVED:
MANOLO A. ROJAS
DISTRICT ENGINEER
DATE



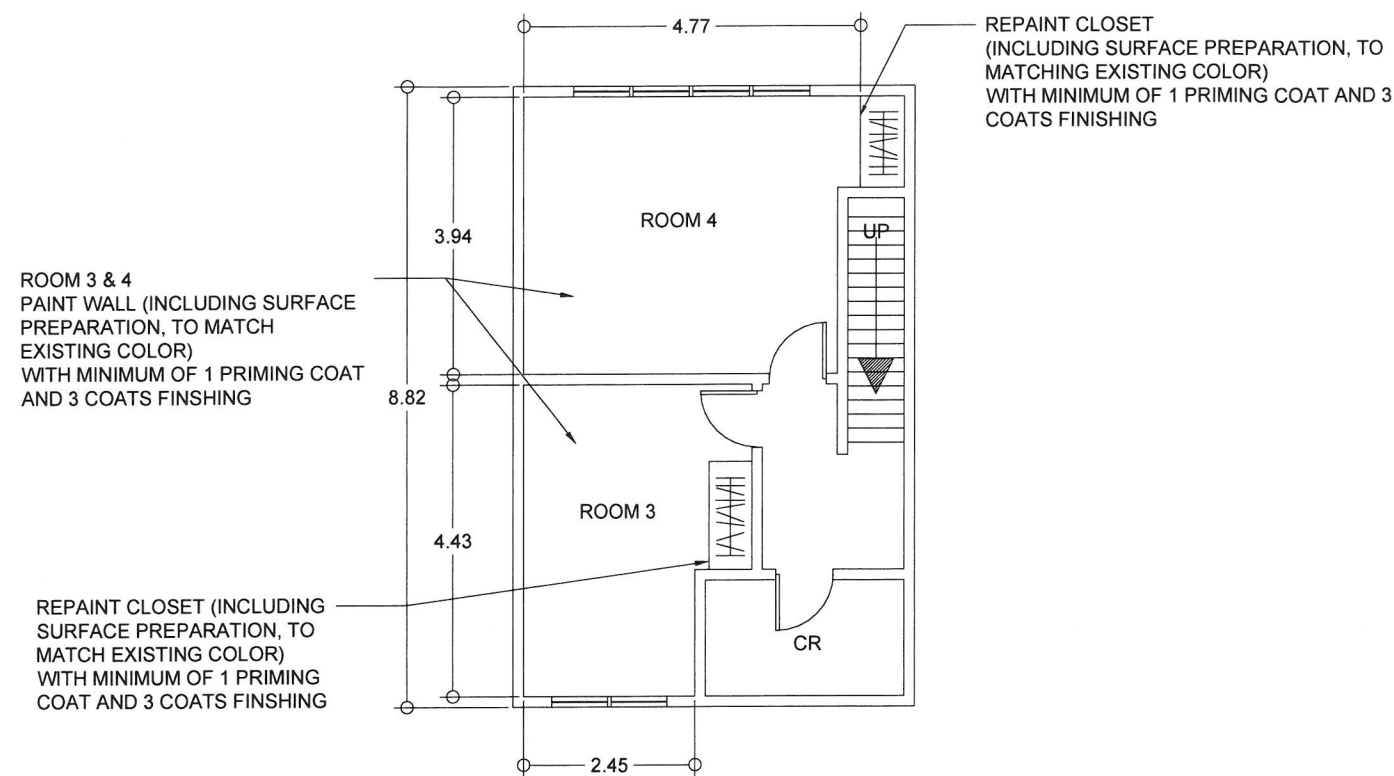

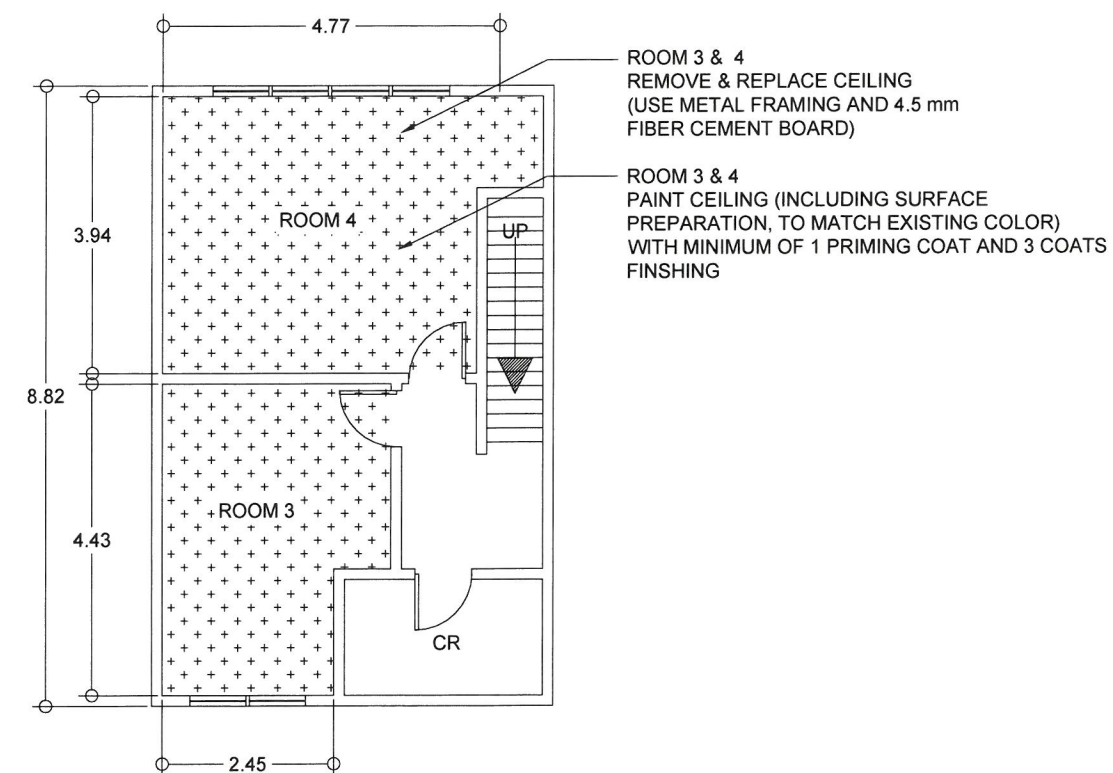

SET NO. SHEET NO.
A 4
4 6



2ND FLOOR ROOMS
FLOOR PLAN
SCALE: 1:100 MTS



2ND FLOOR ROOMS
REFLECTED CEILING PLAN
SCALE: 1:100 MTS

 <div>REPUBLIC OF THE PHILIPPINES DEPARTMENT OF PUBLIC WORKS AND HIGHWAYS REGION VIII SOUTHERN LEYTE 1ST DISTRICT ENGINEERING OFFICE IBARRA, MAASIN CITY, SOUTHERN LEYTE</div>	PROJECT NAME AND LOCATION:	SHEET CONTENTS:	PREPARED:	REVIEWED:	SUBMITTED:	RECOMMENDED:	APPROVED:	SET NO.	SHEET NO.
	REPAIR OF DPWH BUILDING (DISTRICT ENGINEER'S QUARTER), IBARRA, MAASIN, SOUTHERN LEYTE	2ND FLOOR ROOMS FLOOR PLAN REFLECTED CEILING PLAN	 JOSEF ANTHONY P. CAPAO ARCHITECT DATE	 CHRISTOPHER C. ARBIOL, PMP, PHD ENGINEER DATE	 DENNIS E. ORAIS CHIEF, PLANNING AND DESIGN SECTION DATE	 GIDEON C. SACRO ASSISTANT DISTRICT ENGINEER DATE	 MARCEL D. ROJAS DISTRICT ENGINEER DATE	<div>A5</div>	<div>56</div>
	BRGY. IBARRA, MAASIN, SOUTHERN LEYTE								

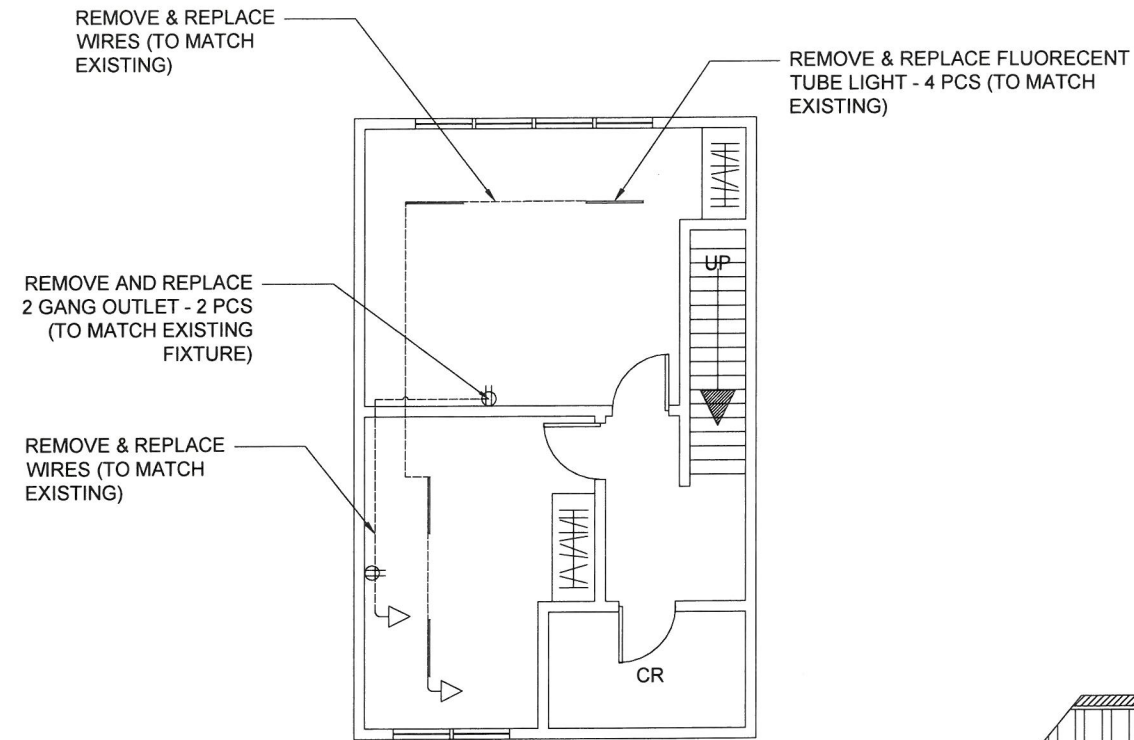

2ND FLOOR ROOMS
ELECTRICAL LAYOUT PLAN
SCALE: 1:100 MTS

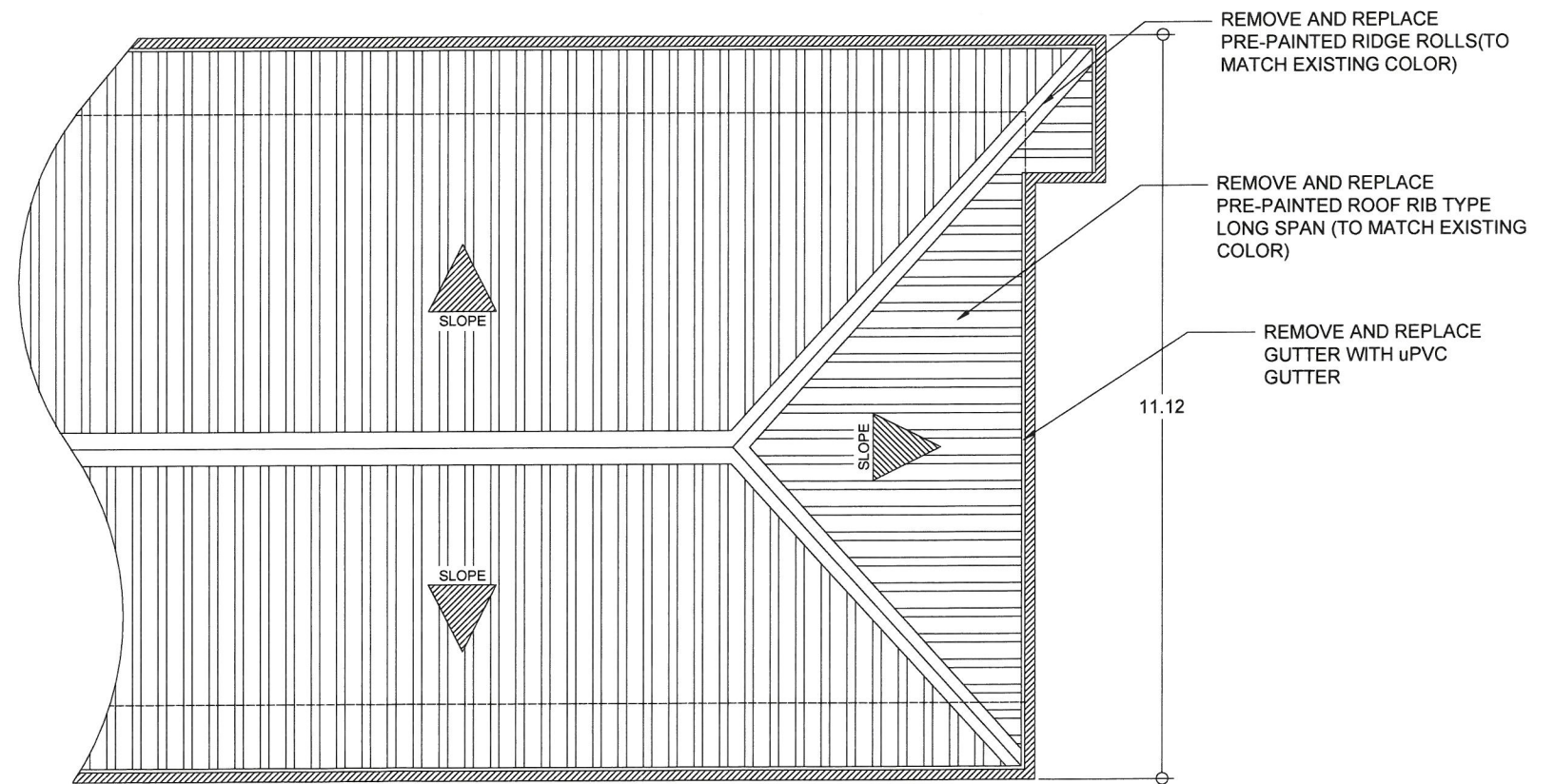

ROOF
ROOF PLAN
SCALE: 1:100 MTS



REPUBLIC OF THE PHILIPPINES
DEPARTMENT OF PUBLIC WORKS AND HIGHWAYS
REGION VIII
SOUTHERN LEYTE 1ST DISTRICT ENGINEERING OFFICE
IBARRA, MAASIN CITY, SOUTHERN LEYTE

PROJECT NAME AND LOCATION:
REPAIR OF DPWH BUILDING (DISTRICT ENGINEER'S QUARTER),
IBARRA, MAASIN, SOUTHERN LEYTE
BRGY. IBARRA, MAASIN, SOUTHERN LEYTE

SHEET CONTENTS:
2ND FLOOR ROOMS
ELECTRICAL LAYOUT PLAN
ROOF PLAN

PREPARED:
JOSEF ANTHONY P. CAPAO
ARCHITECT II
DATE

REVIEWED:
CHRISTOPHER C. ARBIOL, PMP, PHD
ENGINEER II
DATE

SUBMITTED:
DENNIS E. ORAIS
CHIEF, PLANNING AND DESIGN SECTION
DATE

RECOMMENDED:
GIDEON O. SACRO
ASSISTANT DISTRICT ENGINEER
DATE

APPROVED:
MANOLO A. ROJAS
DISTRICT ENGINEER
DATE

SET NO.	SHEET NO.
A	6
6	6