

Republic of the Philippines
DEPARTMENT OF PUBLIC WORKS AND HIGHWAYS
CEBU 3RD
DISTRICT ENGINEERING OFFICE
REGIONAL OFFICE VII
Ibo, Toledo City, Cebu

Name of Procuring Entity: **DPWH Cebu 3rd DEO** Request for Quotation (P.R. No.): **2024-06-0066**

Revised on: RFQ Date: **06/07/2024**

Standard Form/Title: **REQUEST FOR QUOTATION** Office/End-User: **Maintenance Section**

COMPANY NAME:

ADDRESS:

TEL. NO./FAX No.:

TIN:

Please **quote your lowest price** on the item(s) listed, subject to the **Terms and Conditions** stated below and **submit** your quotation duly signed by your representative not later than **10:00 A.M. of June 11, 2024** in a sealed envelope to the BAC Secretariat, Cebu 3rd DEO, Toledo City, Cebu. Quotations submitted through Electronic/Courier Mails **will not be accepted**. **Opening of Bids** is at **10:30 A.M., June 11, 2024**. The procurement of goods listed below - are intended for use along the National Roads within the Cebu 3rd DEO Jurisdiction under **SARO No.: SR2024-05-016731**.

D.O. 34 series of 2020 Basic Hygiene, Workplace Sanitation and Social Distancing Measures to be Observed in the Workplace requires visitors must have **confirmed appointments** in the Procurement Unit, advising interested suppliers to fill out the DPWH Cebu 3rd Visitor Health Declaration Form at <https://forms.gle/pEBZ6BraMPcSfa8VA> one day before the appointment date.

Supply transaction of said goods will be in coordination with the Supply Unit and/or End User of this office.

TERMS and CONDITIONS:

1. All entries must be typewritten or legibly written.
2. Delivery period within **20 calendar days** upon receipt of the approved funded Purchase Order (P.O.). Administrative penalties pursuant to Sec. 69 of the Revised IRR-RA 9184 shall be imposed for non-delivery without valid reason.
3. Warranty shall be for a minimum of three (3) months for supplies & materials; one (1) year for equipment; three (3) years for IT Equipment from date of acceptance by the end-user.
4. Price validity shall be for a period of One Hundred Twenty (120) calendar days.
5. Bidders shall submit the Original copy of **PhilGEPS Registration Number**, **Mayor's /Business Permit**, **Latest Income/Business Tax Return** & **Omnibus Sworn Statement** for authentication and the Certified True Copies of these documents shall be attached upon submission of the quotation.
6. Bidders shall submit original brochures showing certifications of the product.
7. Please indicate the brand for each items being offered.
8. The total approved budget ceiling for this procurement is **Php 924,000.00**

REYNALDO V. NAVALES, D.P.A., ASEAN Eng.

BAC Chairman

Item No.	ITEM & DESCRIPTION	QTY	UNIT	UNIT PRICE	TOTAL PRICE
1	Load Restriction Signs, Bridge Load Limit Specifications: Dimension: 800mm x 1200mm Black letters and red frame border on white retro-reflective background inclusion Post, 100mm Ø G.I. Pipe (Schedule 40) w/ G.I. Anchor Bolt, Washer & Nut (16 mm Ø); Compliance to DO 39 Series 2016	56	each		
	xxxxxxxxxxxxxxxx Nothing Follows xxxxxxxxxxxxxxxxxxxx				
TOTAL					

The awarding for this RFQ will be on a lump-sum basis.
Prospective Suppliers must quote for all of the items.
Otherwise they will be subjected for disqualification.

APPROVED FOR POSTING:

ALAN A. ALLOSO
District Public Information Officer

Brand and Model : _____ Warranty : _____
Delivery Period : _____ Price Validity : _____

After having carefully read and accepted your General Conditions, I/ We quote you on the item(s) at prices note above. If the space for Delivery Period, Warranty and Price Validity are left blank, it means that I/we concur with the Terms and Conditions specified by DPWH.

Printed Name of Authorized Representative / Signature / Date



Republic of the Philippines
DEPARTMENT OF PUBLIC WORKS AND HIGHWAYS
OFFICE OF THE SECRETARY
Manila

097.13 DPWH
02-05-2016

25 JAN 2016

DEPARTMENT ORDER)

SUBJECT: **GUIDELINES ON LOAD POSTING OF
BRIDGES**

39

NO.)
Series of 2016)

For the purpose of preventing premature deterioration and damage or preclude any danger of collapse of bridges along national roads due to truck overloading and as a means of preserving bridges, the following guidelines are hereby issued for the implementation and compliance of all concerned:

1. The Regional Office concerned shall conduct condition inspection of all bridges in their area of responsibility and shall be responsible in the determination of the live load capacity as well as its posting.
2. Load Rating (load capacity determination) shall be required for all bridges exhibiting progressive or advanced stage of deterioration, bridges damaged by calamities and bridges that have been rated as being in *poor* or *bad* condition based on data from the Bridge Management System as per result of the recent actual inspection conducted by the Regional or District Office as deemed necessary.
3. All derated permanent bridges along national roads shall be provided with the informative sign on live load limit for two (2), three (3) and five (5) axle vehicles to be posted on conspicuous place within 5.0m before the abutment at both approaches.
4. As a guide and to have uniform procedure and parameters in the determination of the live load limits, the Manual for Load Rating of Bridges (MLRB), 3rd Edition issued per D.O. 94 Series of 2014 shall be used.
5. For other types of bridges not included in the MLRB User's Manual, the determination of the live load capacity shall be done by any appropriate method for reinforced concrete or steel structures as the case may be but should also conform to the current DPWH and AASHTO Standard Specifications.
6. The live load limit signs shall be in accordance with the attached standard plan (*Annex "A"*) as adopted from the MLRB.

7. The Planning Service, this Department shall provide the necessary program and appropriate funds needed for this purpose.

This Order shall supersede Memorandum Order No. 1 dated January 11, 1991, Department Order No. 66 Series of 2009 and other issuances inconsistent herewith and shall take effect immediately.

ROGELIO L. SINGSON
Secretary

Department of Public Works and Highways
Office of the Secretary



WIN6R01226

5.1.4 WLA/ECM

ANNEX "A"

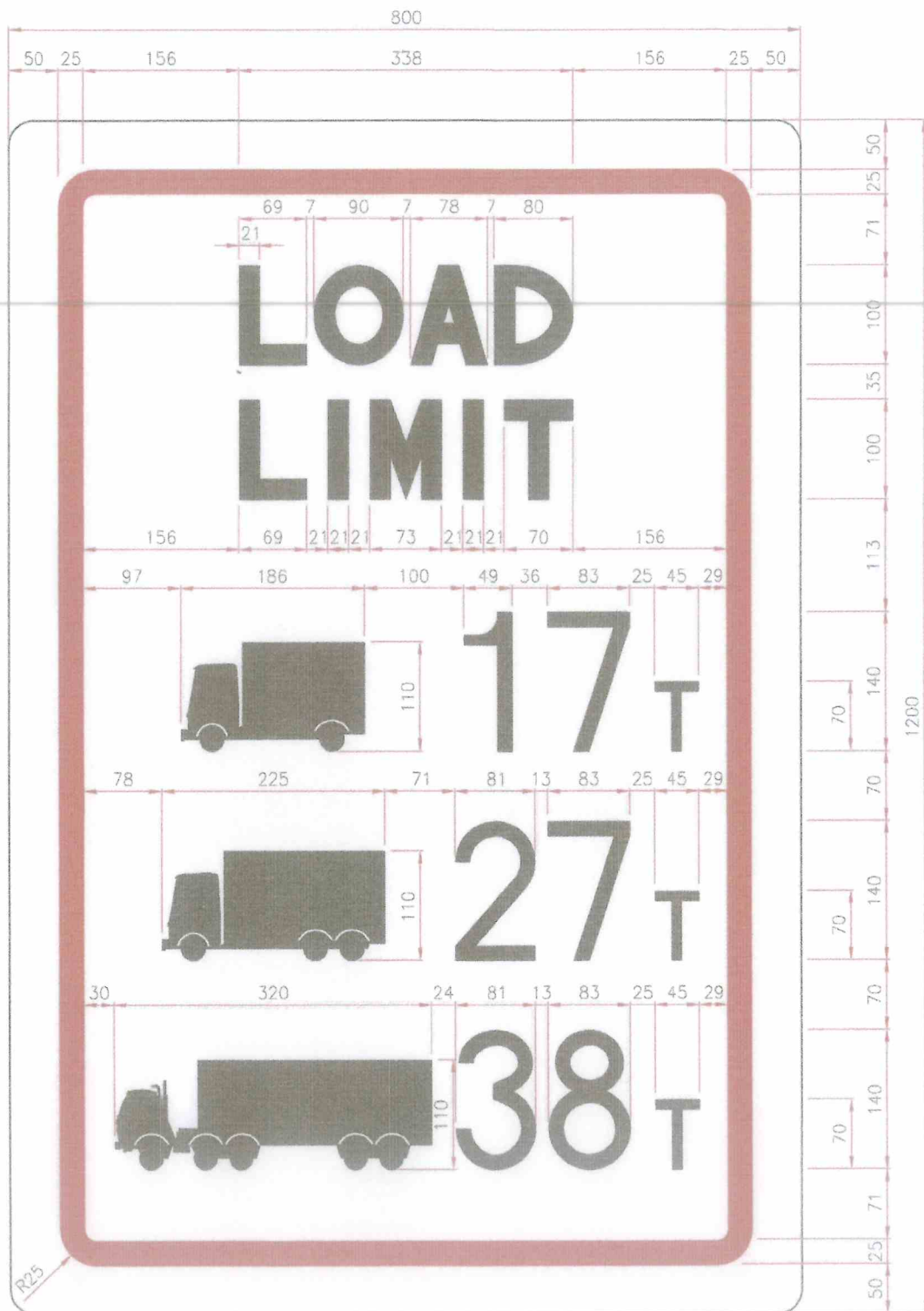

DETAIL OF SERIES 120DN LETTERS & NUMERICAL DIMENSIONS
SCALE 1 : 5M.

NOTE: THE ACTUAL LOAD RATING SHALL BE BASED FROM THE RESULT OF THE ANALYSIS

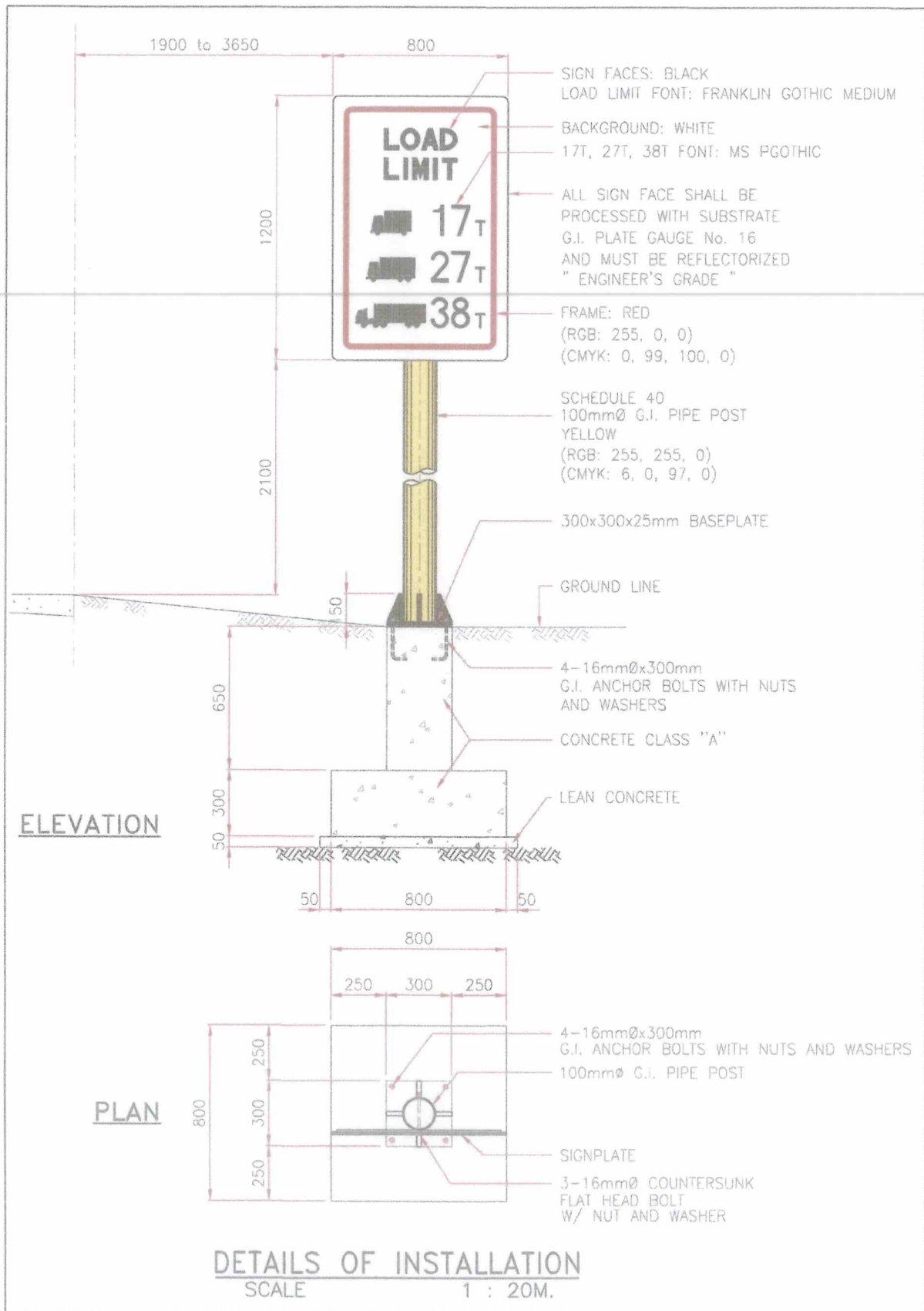

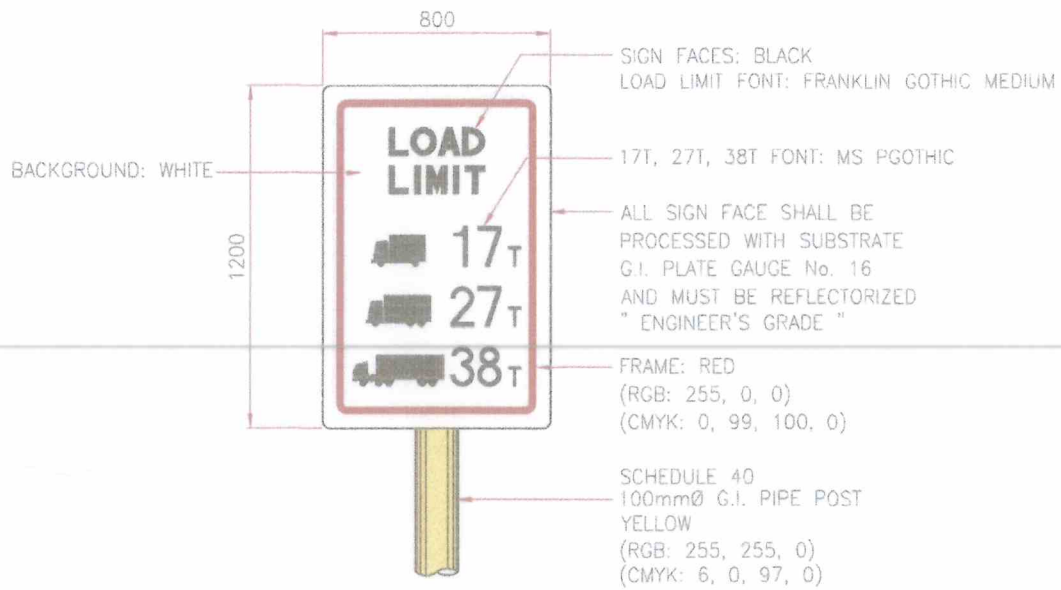

FRONT VIEW

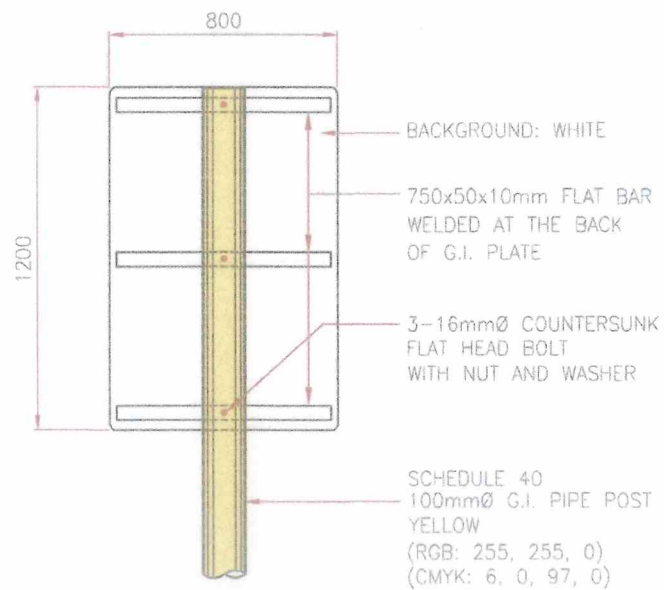

REAR VIEW

DETAILS OF INSTALLATION
SCALE 1 : 20M.

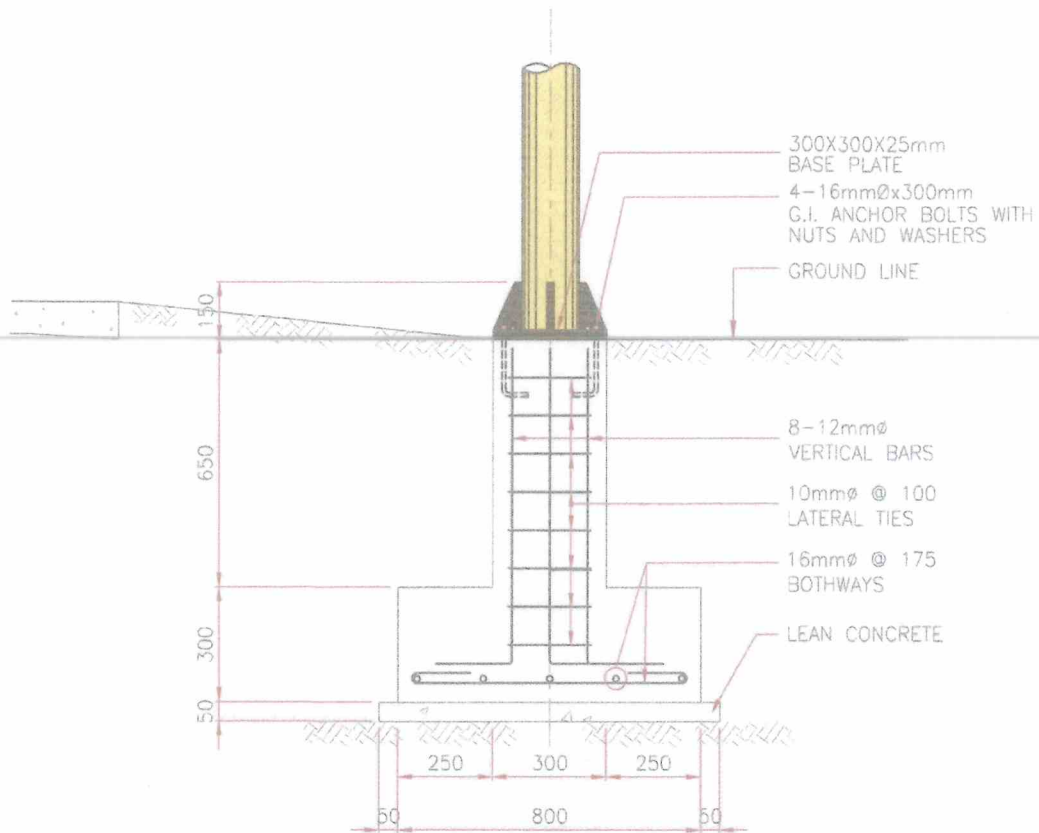

ELEVATION

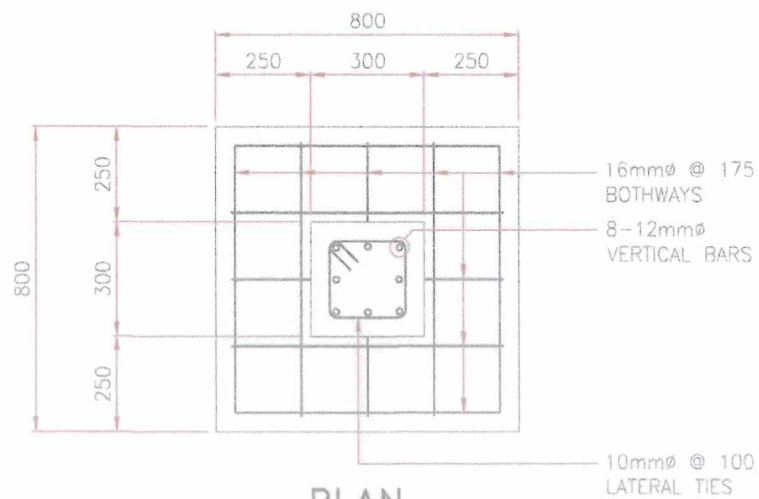

PLAN

DETAILS OF PEDESTAL

SCALE 1 : 15M.