



Republic of the Philippines  
DEPARTMENT OF PUBLIC WORKS & HIGHWAYS  
OFFICE OF THE REGIONAL DIRECTOR  
REGIONAL OFFICE NO. XI  
GOV. CHAVEZ ST., DAVAO CITY

CY : 2025 PROJECT  
DETAILED ENGINEERING DESIGN PLAN FOR

**CONSTRUCTION OF 701BDE WATER SYSTEM AND  
ELEVATED WATER TANK, 701<sup>st</sup> INFANTRY BRIGADE,  
SITIO MAGAY, BARANGAY DON MARTIN MARUNDAN,  
MATI CITY, DAVAO ORIENTAL**

LOCATION : MATI CITY, DAVAO ORIENTAL

SUBMITTED:

JUDY ANN T. BERNARDINO

CHIEF, PLANNING AND DESIGN DIVISION

RECOMMENDED:

JOSELITO B. CABALLERO

ASSISTANT REGIONAL DIRECTOR

APPROVED:







JUBY B. CORDON

REGIONAL DIRECTOR

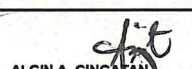

SUMMARY OF QUANTITIES

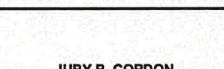
ITEM NO.	DESCRIPTION	UNIT	OVERALL QUANTITY
PART II OTHER GENERAL REQUIREMENTS			
B.5 (1)	Project Billboard / Signboard	ea	2.00
B.9 (1)	Mobilization/Demobilization	l.s.	1.00
PART III CIVIL, MECHANICAL, ELECTRICAL AND SANITARY/PLUMBING WORKS			
PART A EARTHWORK			
803 (1)a	Structure Excavation, Common Soil	cu.m	50.63
804 (7)	Gravel Fill	cu.m.	3.20
PART B PLAIN AND REINFORCED CONCRETE WORK			
900 (1)d	Structural Concrete, 4000 psi, Class A, 28 days	cu.m.	25.50
902 (1)a1	Reinforcing Steel (Deformed), Grade 40	kgs	1,276.13
902 (1)a2	Reinforcing Steel (Deformed), Grade 60	kg	2,689.33
903 (2)	Formworks and Falseworks	sq.m	406.00
PART C FINISHING AND OTHER CIVIL WORKS			
1032 (1)a	Painting Works, Masonry/Concrete	sq.m.	135.00
PART E MECHANICAL			
1201 (1)	Water Pumping System	l.s.	1.00

 REPUBLIC OF THE PHILIPPINES DEPARTMENT OF PUBLIC WORKS AND HIGHWAYS REGIONAL OFFICE NO. XI GOV. CHAVEZ COR. R. MAGSAYSAY AVENUE, DAVAO CITY	PROJECT NAME AND LOCATION:	SHEET CONTENTS:	PREPARED:	REVIEWED:	SUBMITTED:	RECOMMENDED:	APPROVED:	SET NO.	SHEET NO.
	CONSTRUCTION OF 701BDE WATER SYSTEM AND ELEVATED WATER TANK, 701st INFANTRY BRIGADE, SITIO MAGAY, BARANGAY DON MARTIN MARUNDAN, MATI CITY, DAVAO ORIENTAL	SUMMARY OF QUANTITIES	 FERDINAND M. RAÑOSA ARCHITECT II DATE: _____	 ALGIN A. GINGAT ENGINEER III, SECTION CHIEF DATE: _____	 JUDY ANN T. BERNARDINO CHIEF, PLANNING AND DESIGN DIVISION DATE: _____	 JOSEITO B. CABALLERO ASSISTANT REGIONAL DIRECTOR DATE: _____	 JUBY B. CORDON REGIONAL DIRECTOR DATE: _____		01 04



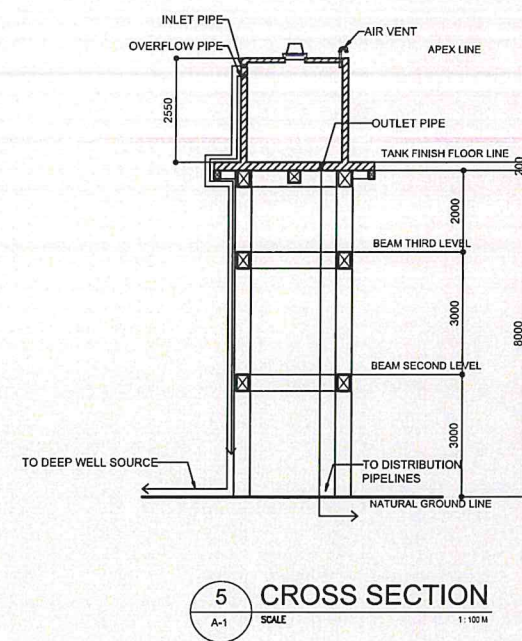
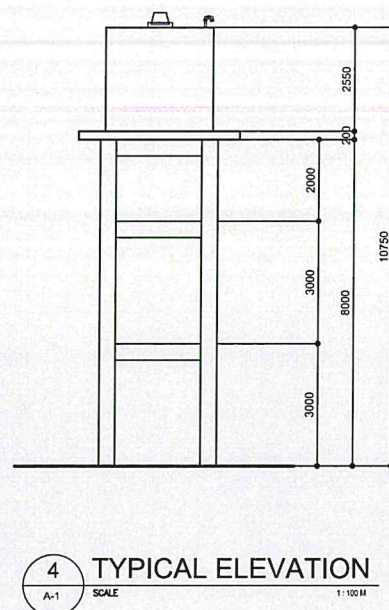
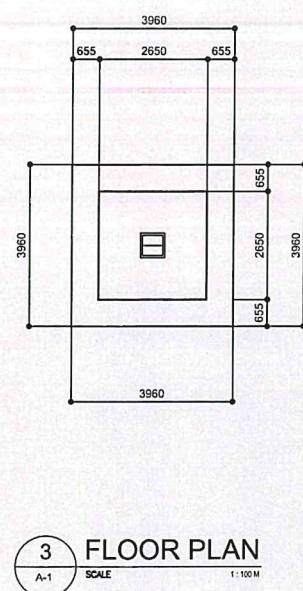
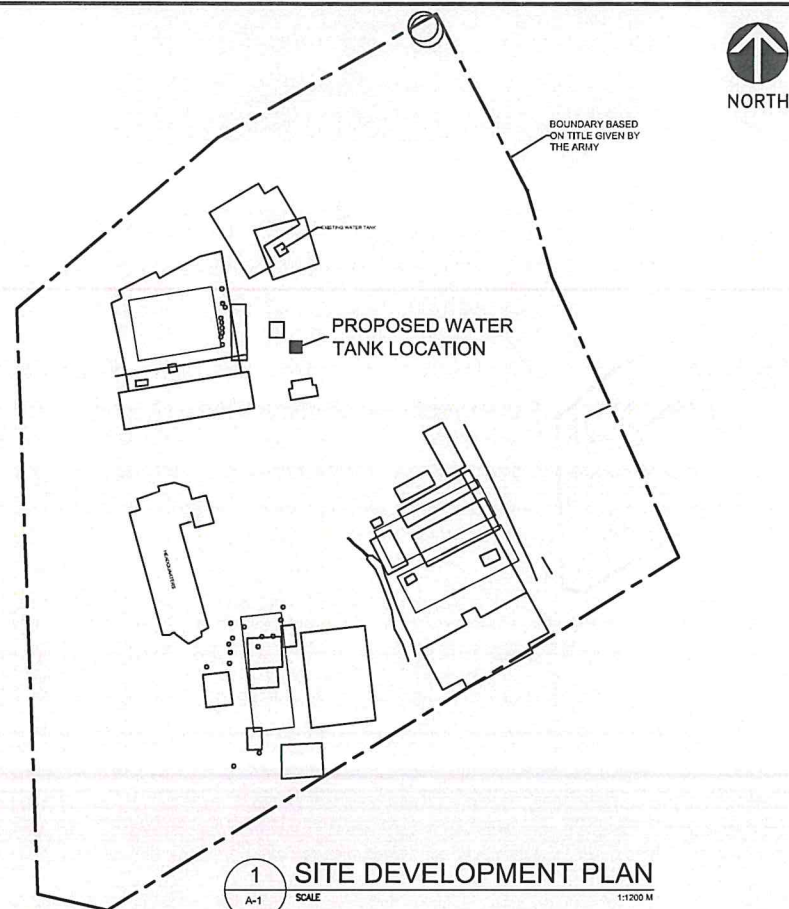

## TABLE OF CONTENTS

SHEET NO.	SHEET TITLE
<b>ARCHITECTURAL</b>	
A-1	SITE DEVELOPMENT PLAN
	VICINITY MAP
	FLOOR PLAN
	TYPICAL ELEVATION
	CROSS SECTION
	TABLE OF CONTENT
<b>STRUCTURAL</b>	
S-1	FOUNDATION PLAN
	TYPICAL 2ND AND 3RD LEVEL FRAMING PLAN
	TANK LEVEL FRAMING PLAN
	STRUCTURAL SECTION
	TYPICAL BEAM DETAIL
	SCHEDULE OF BEAM AND FOOTING THE BEAM
	FOOTING / COLUMN PLAN DETAIL
	FOOTING / COLUMN SECTION DETAIL
<b>PLUMBING</b>	
P-1	WATERLINE CONNECTION TO DEEPLYWATER

REPUBLIC OF THE PHILIPPINES

OFFICE OF THE BUILDING OFFICIAL

CITY OF MATI

## LAND USE & ZONING

## LINE & GRADE

ARCHITECTURAL

## STRUCTURAL

## SANITARY

## ELECTRICAL



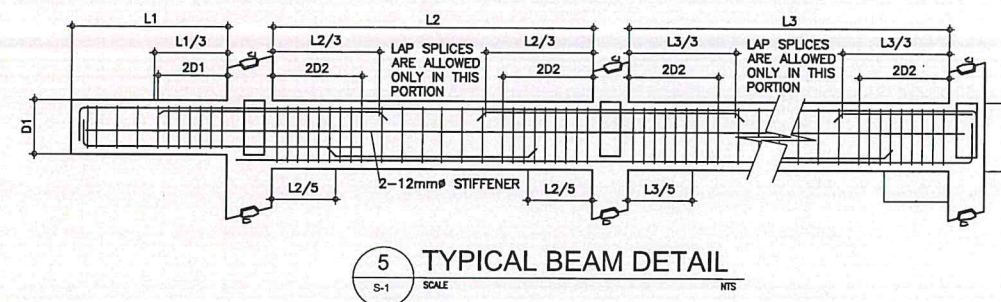
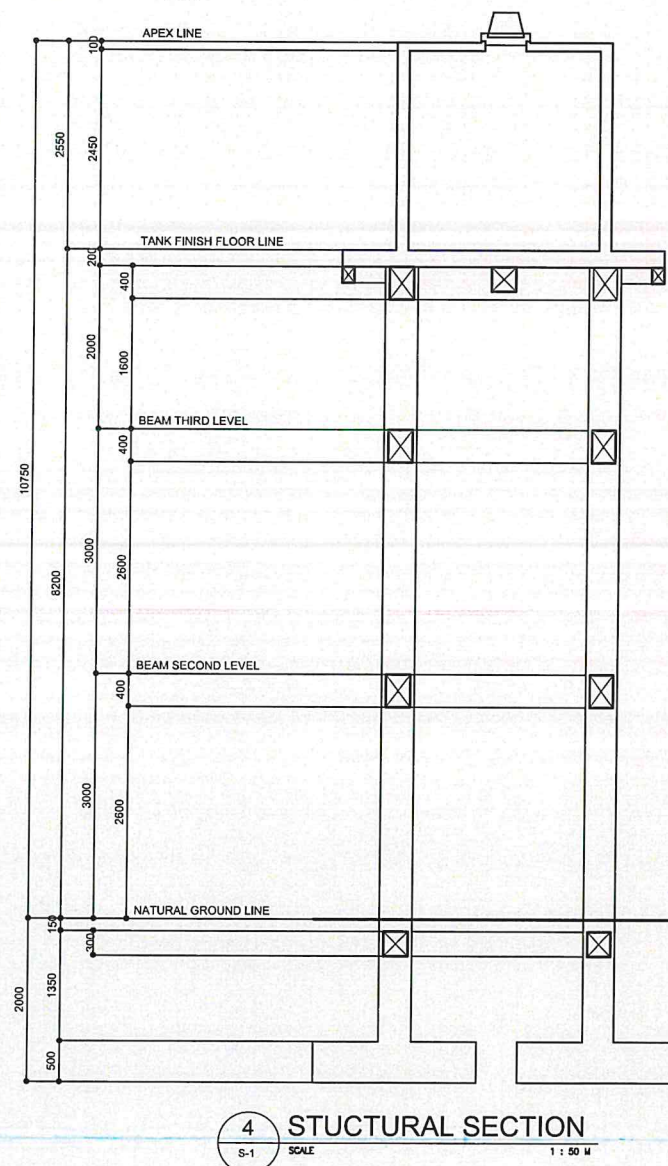
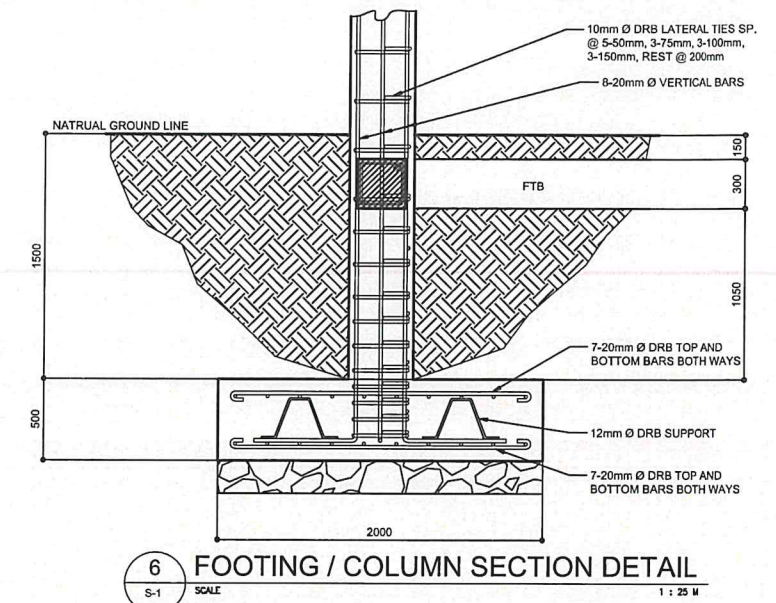
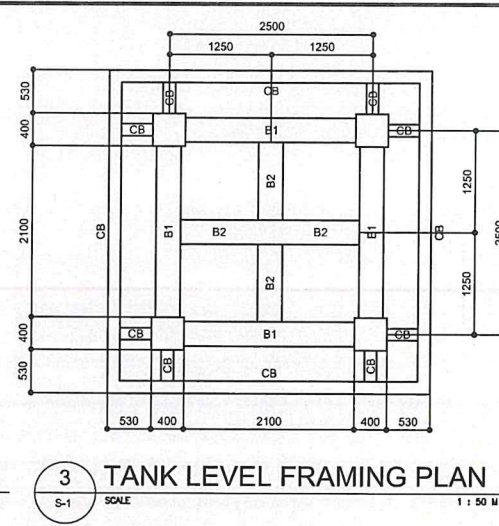
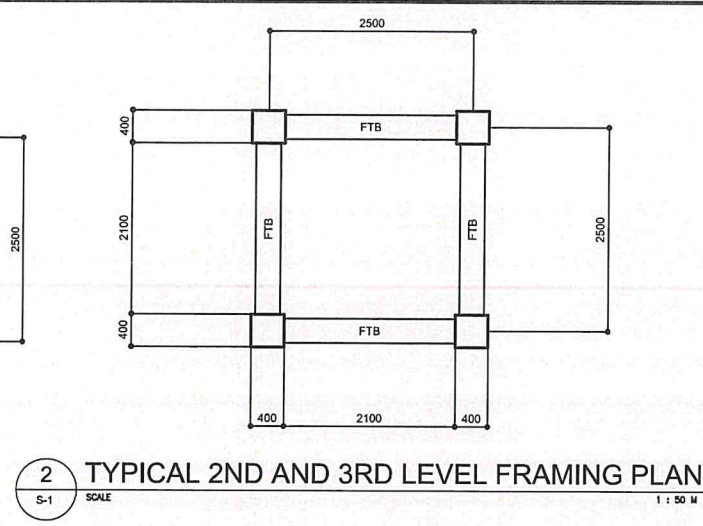
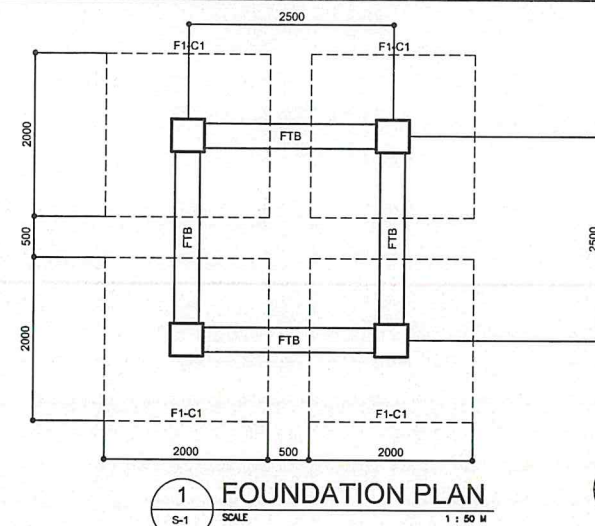

SCHEDULE BEAM & FOOTING TIE BEAM

MARK	BEAM SIZE (MM)		LEFT SUPPORT		MID SUPPORT		RIGHT SUPPORT		LEFT SUPPORT LAYOUT	MID SUPPORT LAYOUT	RIGHT SUPPORT LAYOUT	STIRRUPS	
	b	h	TOP	BOTTOM	TOP	BOTTOM	TOP	BOTTOM				TYPE	SPACING
B1	300	400	4-20mmØ	3-20mmØ	4-20mmØ	3-20mmØ	4-20mmØ	3-20mmØ				1-10Ø	1@50, 6@75, REST @ 140mm O.C. TO C.L.
B2	300	300	3-20mmØ	3-20mmØ	3-20mmØ	3-20mmØ	3-20mmØ	3-20mmØ				1-10Ø	1@50, 6@75, REST @ 140mm O.C. TO C.L.
CB	150	200	2-16mmØ	2-16mmØ	2-16mmØ	2-16mmØ	2-16mmØ	2-16mmØ				1-10Ø	1@50, 4@100, REST @ 150mm O.C. TO C.L.
FTB	300	300	3-16mmØ	3-16mmØ	3-16mmØ	3-16mmØ	3-16mmØ	3-16mmØ				1-10Ø	1@50, 4@100, REST @ 150mm O.C. TO C.L.

CONCRETE COMPRESSIVE STRENGTH  $f'_c=21$  MPa (3000psi)  
STEEL REINF. YIELD STRENGTH  $f_y=275$  Mpa (Gr. 40) for 16mm.Ø & below; (Gr. 60) for 20mm.Ø & above

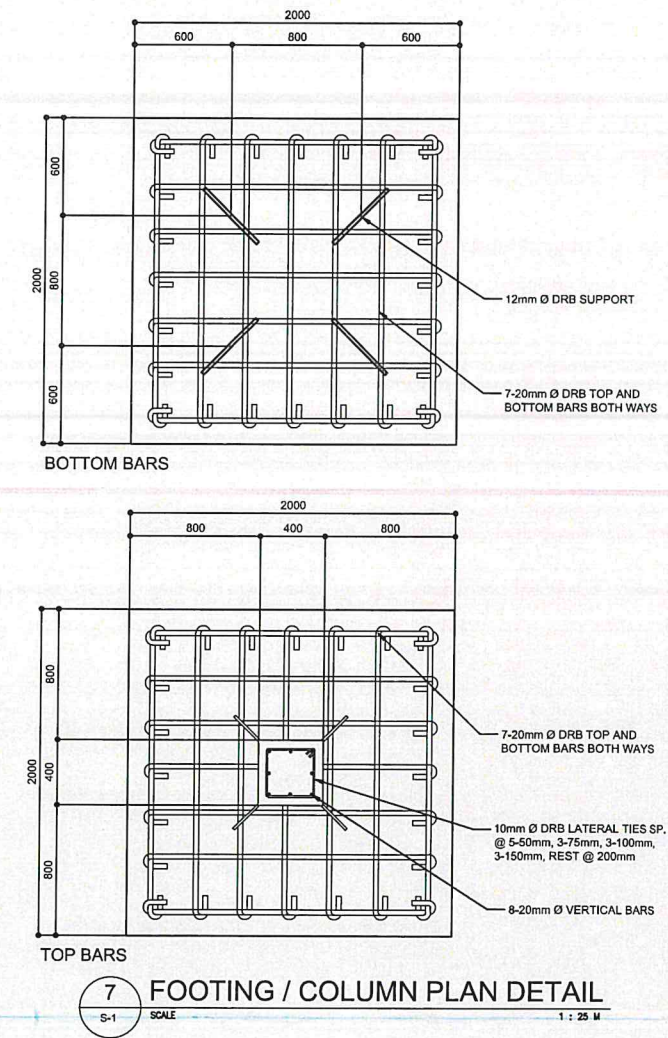



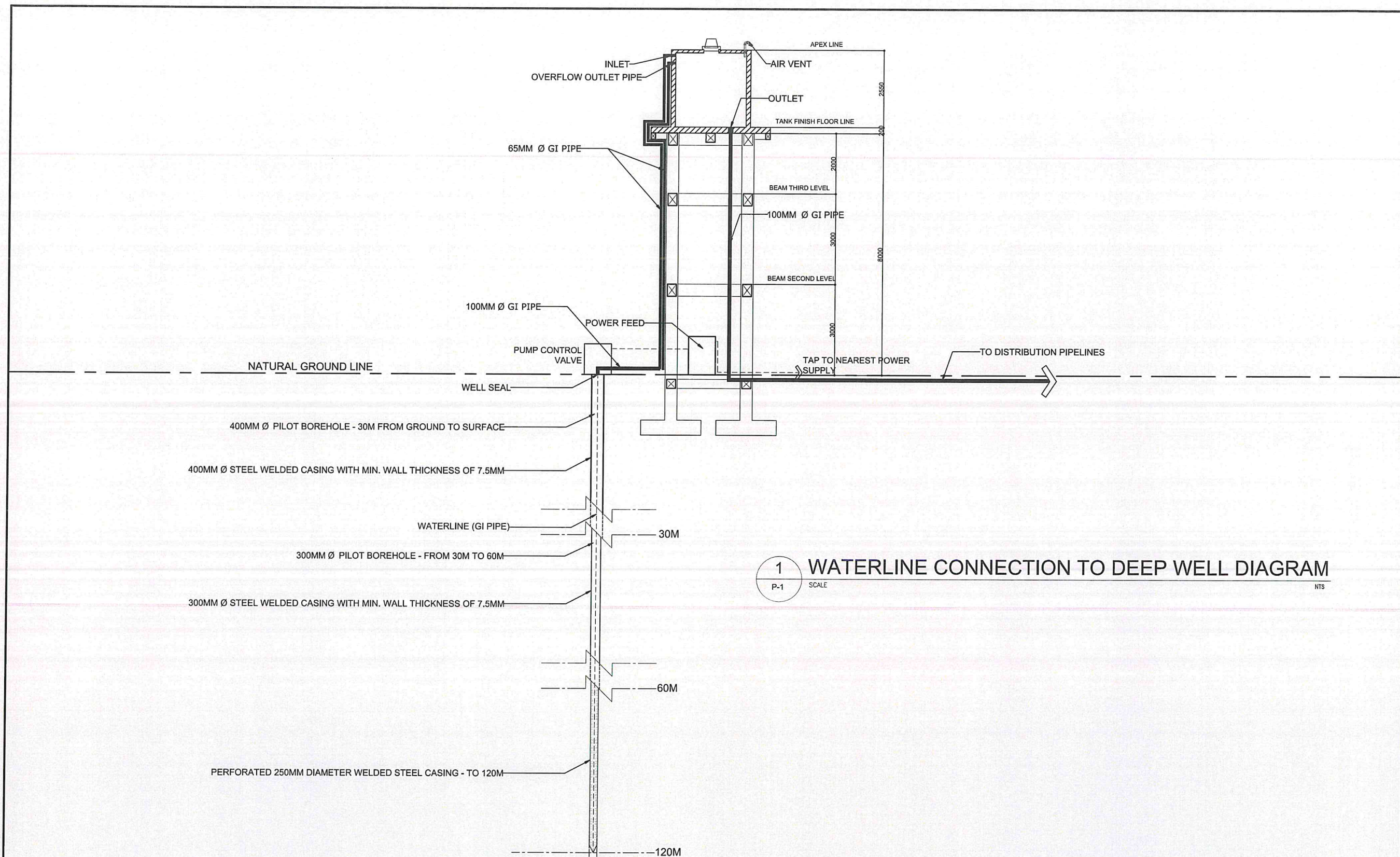

1 WATERLINE CONNECTION TO DEEP WELL DIAGRAM  
P-1 SCALE NTS

 <p>REPUBLIC OF THE PHILIPPINES DEPARTMENT OF PUBLIC WORKS AND HIGHWAYS REGIONAL OFFICE NO. XI GOV. CHAVEZ COR. R. MAGSAYSAY AVENUE, DAVAO CITY</p>	<p>PROJECT NAME AND LOCATION:</p> <p>CONSTRUCTION OF 701BDE WATER SYSTEM AND ELEVATED WATER TANK, 701st INFANTRY BRIGADE, SITIO MAGAY, BARANGAY DON MARTIN MARUNDAN, MATI CITY, DAVAO ORIENTAL</p>	<p>SHEET CONTENTS:</p> <p>WATERLINE CONNECTION TO DEEP WELL DIAGRAM</p>	<p>PREPARED:</p> <p>FERDINAND M. RAÑOSA ARCHITECT II DATE: 7/</p>	<p>REVIEWED:</p> <p>ALGIN A. GINGATAN ENGINEER III, SECTION CHIEF DATE:</p>	<p>SUBMITTED:</p> <p>JUDY ANN T. BERNARDINO CHIEF, PLANNING AND DESIGN DIVISION DATE:</p>	<p>RECOMMENDED:</p> <p>JOSELITO B. CABALLERO ASSISTANT REGIONAL DIRECTOR DATE:</p>	<p>APPROVED:</p> <p>JUBY B. CORDON REGIONAL DIRECTOR DATE:</p>	<p>SET NO.</p> <p>P 1 1</p>	<p>SHEET NO.</p> <p>04 04</p>
--	--	---	---	---	---	--	--	---------------------------------	-----------------------------------