

Environmental and Social Impact Assessment (ESIA)

Project Name:

Metro Manila Flood Management Project



May 1, 2017





Environmental and Social Impact Assessment (ESIA)

Metro Manila Flood Management Project

Prepared by:

Department of Public Works and Highways (DPWH)

and

Metro Manila Development Authority (MMDA)

May 1, 2017

LIST OF ABBREVIATIONS AND ACRONYMS

BA	–	Barangay Assembly
CNC	–	Certificate of Non-Coverage
DENR	–	Department of Environment and Natural Resources
DP	–	Displaced Persons
DPWH	–	Department of Public works and Highways
DRM	–	Disaster Risk Management
EA	–	Environmental Assessment
ECC	–	Environmental Compliance Certificate
ECOP	–	Environmental Codes of Practice
ECP	–	Environmentally Critical Project
ESIA	–	Environmental and Social Impact Assessment
EIAM	–	Environmental Impact Assessment Monitoring
EMB	–	Environmental Management Bureau
ESA	–	Environmental and Social Assessment
ESMF	–	Environmental and Social Management Framework
ESMP	–	Environmental and Social Management Plan
GOP	–	Government of the Philippines
GRM	–	Grievance Redress Mechanism
GRS	–	Grievance Redress System
IEC	–	Information and Education Campaign
LGU	–	Local Government Unit
MMDA	–	Metro Manila Development Authority
MOA	–	Memorandum of Agreement
NGO	–	Non-Government Organization
O&M	–	Operation and Maintenance
PD	–	Project Management Office
PDO	–	Project Development Office
PMO	–	Project Management Office
POW	–	Program of Work
RAP	–	Resettlement Action Plan
RPF	–	Resettlement Policy Framework
SIA	–	Social Impact Assessment
SP	–	Subproject
TOR	–	Terms of Reference
WB	–	World Bank

EXECUTIVE SUMMARY

INTRODUCTION

- i. Metro Manila, the center of economy and trade in the Philippines and home to about 15 million people, has suffered recurrent flooding resulting in adverse consequences to people's lives and the economy. The effects of a changing climate, an increased frequency of stronger typhoons and storm rainfall, coupled with sea level rise, leads to a higher level of flood risk to Metro Manila. In 2009, Typhoon "Ondoy" (internationally named "Ketsana") caused substantial damage and losses, which according to the Post Disaster Needs Assessment (PDNA) was equivalent to about 2.7 percent of the Gross Domestic Product (GDP). Normal business operations were hampered by access problems, power and water shortages, damaged machinery, and absent employees. Flooding has both short and long term effects on jobs, the economy and livelihoods.
- ii. The Government of the Philippines, with the technical and financial support from the World Bank, prepared a Flood Management Master Plan for the Greater Metro Manila Area. The plan, approved by the National Economic and Development Authority (NEDA) Board on September 4, 2012, sets out priority structural and non-structural measures to facilitate sustainable flood management in the Metro Manila area. The total estimated cost for implementation of the Master Plan is up to PhP 352 billion (about US\$7.0 billion) over a 20-25 year period.
- iii. The Master Plan envisions three separate and distinct elements related to structural interventions: (1) flood protection works to reduce flooding from rivers that run through the city; (2) flood protection works along the floodplain surrounding Laguna de Bay; and (3) improvements to urban drainage capacity through modernization of existing pump stations, construction of new pump-stations serving flood-prone areas of an expanding Metro Manila, and cleaning of waterways and drainage channels that serve the pumping stations.

THE PROJECT AND YEAR 1 ACTIVITIES

- iv. The Metro Manila Flood Management Project (MMFMP) (the "Project") relates to the key element (3) of the Master Plan that addresses drainage issues in Metro Manila. Besides the interventions for the pumping stations and related waterways and drainage channels, the Project will also support improvements to solid waste management in waterways that are served by pumping stations and physical resettlement and economic rehabilitation of project affected persons (PAP) that would be obstructing the proper operation and maintenance (O&M) of the drainage systems. The majority of the PAPs are Informal Settler Families (ISF) residing within the technical footprint areas of existing pumping stations which are to be rehabilitated or upgraded.
- v. The Government of the Philippines launched in 2011 the Oplan Likas Program: Lipat para Iwas Kalamidad At Sakit (Operational Plan: Evacuation to Prevent Calamity and Sickness). The objective of the PhP 50 billion Oplan Likas Program was to relocate about 100,000 ISFs in Metro Manila out of danger areas during a five year period. Prominent danger areas considered under the program included flood prone areas adjacent to and over waterways where ISFs are affected on a regular basis by flooding.

- vi. The Project is not linked with Oplan Likas as it does not meet the three criteria of paragraph 4 of OP 4.12 - Involuntary Resettlement, namely: (a) directly and significantly related to the Bank-assisted project; (b) necessary to achieve its objectives as set forth in the project documents; and (c) carried out, or planned to be carried out, contemporaneously with the project. However, some activities financed by the project overlap spatially with Oplan Likas as they are located within the technical footprint of the project. Moreover, the Bank has provided TA in support of Oplan Likas, especially focusing on issues related to in-city resettlement.
- vii. The overlap is determined by the Project area of influence for resettlement, also referred to as the 'technical footprint'. Resettlement under the Project will be unavoidable where dwellings and structures established by informal settlers impede the flow or inhibit access for effective maintenance and operation of the facilities. The technical footprint covers the pumping station and its related facilities as well as sections of waterways serving the pumping stations. The physical limits of technical footprints for waterways are established on the basis of hydrological and engineering criteria for each drainage area. Waterway sections within the technical footprint are typically in relatively close proximity to the pumping facility. People who live or have properties within the Project's technical footprint or those who were resettled from the technical footprint under Oplan Likas are considered project-affected persons (PAP) under the Project and OP 4.12 applies.
- viii. The assistance to be provided to PAPs by the project will depend on the time frame of resettlement. Resettlement that took place prior to Bank engagement in the Project (December 8, 2014 - the date of project identification mission) from within the technical footprint of the Project is considered a legacy issue. Resettlement before that date has to be in accordance with country legislation and consistent with objectives of OP 4.12. Should this past resettlement not have been consistent with the national legislation and the objectives of OP 4.12, remedial measures will have to be provided. This will be done at the community level for equity purposes and to avoid conflicts with persons relocated to the same resettlement sites from areas not related to the technical footprint of the Project. Remedial measures can include community-based infrastructure and community livelihood programs. The safeguard instrument to be prepared before implementation of activities in a drainage area start is a Due Diligence Report that will describe the remedial measures to be provided and an action plan if and as needed to ensure the consistency of past rehousing/resettlement with the objectives of OP 4.12.
- ix. After the date of project identification, resettlement has to be compliant with OP 4.12. Two groups of PAPs have been identified: (i) people who were resettled from the technical footprint from a drainage area after the project identification date (December 8, 2014), but prior to the date a census is initiated in all sub-project sites during the early stage of Project implementation (cut-off date); and (ii) people who will be resettled from the technical footprint after the cut-off date during Project implementation. For the first group due diligence will have to be conducted and the individual PAPs that were resettled from the technical footprint will have to be traced to the extent possible. Should their current resettlement conditions not be in compliance with OP 4.12, the project will have to provide remedial measures to address the gaps, described in a Resettlement Action Plan (RAP), and measures will have to be applied retroactively to ensure compliance with OP 4.12. Remedial measures will include compensation to individual PAPs, or through community level interventions for equity purposes if this is acceptable to the PAPs.

- x. For purposes of the ESIA, the project area of influence (referred to as the 'project footprint') of each subproject can comprise the pump station and yard, drainage areas, waterways and drainage channels, and ancillary facilities such as access roads, disposal sites for dredged materials and solid wastes from pumping stations, resettlement sites, as well as temporary sites needed for equipment parks and materials stockpiles. The project footprint for ESIA purposes is different from the technical footprint for resettlement purposes (see paragraph vii). The technical footprint overlaps the project footprint, but is typically smaller.
- xi. The project development objective (PDO) is to improve flood management in selected areas of Metro Manila. This will be achieved by the following components:
- *Component 1: Modernization of drainage areas (US\$375.2 million).* The component will finance: the rehabilitation of about 36 pumping stations, its appurtenant infrastructure such as flood gates and trash racks, and associated drainage systems; construction of about 20 new pumping stations and improvements to associated drainage systems; increases in water retention capacity within drainage areas; and modern dredging and drainage cleaning equipment.
 - *Component 2: Minimizing solid waste in waterways (US\$48 million).* The component will finance improved solid waste collection services in drainage areas through provision of equipment and tools as well as awareness and behavior change information, education, and communication (IEC) campaigns; and provide equipment at tools at pumping stations for solid waste management and removal of solid waste.
 - *Component 3: Participatory housing and resettlement (US\$55.76 million).* The component will finance the resettlement of about 11,500 project affected persons from the technical footprint of about 15 drainage areas, as well as remedial measures for persons that were resettled from the technical footprint before the commencement of the Project and community-based interventions in resettlement sites.
 - *Component 4: Project management and coordination (US\$20 million).* The component will finance project management offices (PMO) responsible for the management and coordination of project activities and consulting services to support the implementing agencies with the implementation of the Project.
- xii. The Department of Public Works and Highways (DPWH) and the Metro Manila Development Authority (MMDA) will implement the Project, together with local government units, key shelter agencies, and project-affected communities.
- xiii. There is a long-list of 139 drainage areas, identified by MMDA, DPWH, and Local Government Units (LGU). Out of this long-list five (5) drainage areas (sub-projects) have been identified for modernization during Project Year 1 (PY1). These are drainage areas served by: (i) Vitas Pumping Station; (ii) Balut Pumping Station; (iii) Paco Pumping Station; (iv) Tripa de Gallina Pumping Station; and (v) Labasan Pumping Station. Vitas, Balut, and Paco are located within the City of Manila, Tripa de Gallina is located in Pasay City, and Labasan Pumping Station is located in Taguig City (see Map at the end of this Executive Summary).

- xiv. A program of rehabilitating and augmenting the capacity of each of the five pumping stations will be implemented, starting in PY1. This will involve the replacement of pumps and related equipment with new, more efficient, and higher capacity units. There will also be clearing of waterways through dredging and removal of solid waste.

OBJECTIVES AND SCOPE OF ESIA

- xv. The Project triggers the World Bank's Operational Policies on Environmental Assessment (OP 4.01) and the Involuntary Resettlement Policy (OP 4.12) and has been classified as Category A in accordance with the World Bank's Operational Guidelines. Therefore, an Environmental and Social Impact Assessment (ESIA) is required as part of Project financing.
- xvi. The objectives and scope of the ESIA are to: (i) assess the current environmental and social conditions; (ii) identify key environmental and social issues; (iii) assess the magnitude of impacts; (iv) develop mitigation measures through an Environmental and Social Management Plan (ESMP) and Environmental Codes of Practice (ECOP) that address the potential impacts and risks of the sub-projects; and (v) determine the environmental monitoring and reporting requirements, emergency response procedures, institutional or organization arrangements, and capacity development measures to ensure the implementation of the ESMP.
- xvii. The Social Impact Assessment (SIA) which forms part of this ESIA aims to examine the potential social impacts (positive and negative) of the proposed Project and to propose ways to avoid negative impacts while exploring ways to improve and ensure sustainability of the project through the following five entry points: (i) gender and diversity; (ii) institutions, rules, and behavior; (iii) stakeholder analysis; (iv) stakeholder participation; and (v) social risks. A Social Management Plan, which includes elements of the Resettlement Policy Framework (RPF), Resettlement Action Plan, grievance redress system (GRS), and communication and participation framework, has been prepared to ensure that impacts of land acquisition, resettlement, and physical or economic displacement of people in influence areas are addressed.

ESIA METHODOLOGY

- xviii. The information presented in this ESIA report is based on field visits and assessment of the project sites, focused group discussions with government agencies and sectoral groups, and from related studies and available secondary information. Discussions were carried out among representatives of flood-prone communities across economic classes, age, and gender in Makati, Manila, Pasay, and Taguig while key informant interviews were done with local government officials, pumping station engineers, and representatives of civil society organizations such as youth groups, homeowners associations, and organization of senior citizens. The assessment was carried out following the Project's draft Environmental and Social Management Framework (ESMF) and RPF.
- xix. Several site visits and informal interviews with potential PAPs were conducted jointly by MMDA and World Bank between February and November 2015. Visits were also undertaken to off-city and in-city resettlement sites and interviews conducted to understand their situation and assess significant differences between off-city and in-city resettlement. Dialogues with the National Housing Authority (NHA), Social Housing Finance Corporation (SHFC), and people's organizations

- engaged in resettlement were also conducted to understand the opportunities and constraints encountered.
- xx. Demographics relevant to analyzing the social impacts of flooding were gathered. The main contention by people living in danger zones is that flooding affects different segments of society differently. Social dimensions with vulnerable groups such as women, children, the elderly, the unemployed, and the poor are considered when drawing up resettlement programs. As such, impacts were evaluated across gender, age, schooling, employment, livelihoods, and poverty rates.
 - xxi. Since the PY1 subprojects involve existing pumping stations and waste disposal systems, due diligence on the offsite waste disposal facilities of solid waste collected at the pumping stations and at the existing pumping station facilities was conducted to assess the environmental performance and the management measures that are being undertaken and to recommend, as needed, measures to improve the current environmental management system.
 - xxii. A screening was carried out using the Environmental and Social Screening Matrix in the ESMF which confirmed that the environmental impacts are not expected to cause significant adverse environmental impacts and that negative impacts can be managed by implementation of appropriate mitigation measures. Particular attention was given to the effects of dredging activities, effects on floodplain ecology, water quality, construction impacts, waste disposal, occupational and community safety and hazards, and socio-economic impacts on populations in the impact areas.
 - xxiii. Water quality and sediment samples were collected from the various waterways where the five pumping stations are located. The samples were analyzed for the physico-chemical characteristics, total coliform, oil & grease, nitrate, phosphate, and heavy metals. The toxicity characteristic leaching procedure (TCLP) was used to determine the sediment toxicity. In addition, ambient noise monitoring at each pumping station site was conducted to determine baseline noise levels and the impacts of noise on workers and adjacent communities.
 - xxiv. A number of impact assessment criteria were used to determine the significance of the impact. These include impact balance, spatial extent, temporal context, and magnitude and level of confidence. For every Project activity identified, expected impacts are identified and rated for their significance using these criteria.
 - xxv. Environmental Codes of Practice were prepared that will apply to all pumping stations that will undergo modernization or rehabilitation, require construction of resettlement sites, and other activities that may potentially result in construction-related impacts. Guided by the results of the environmental screening, other impacts that are not covered in the ECOP will be addressed in the ESMPs and RAPs. Construction contractors will be required to implement the ESMP and ECOPs as part of contract stipulations. They will also be ordered to desist from undertaking civil works in areas with PAPs until after a notice-to-proceed has been given by the Project Management Office (PMO) of the implementing agency after meeting all agreed safeguards requirements. Oversight will be provided by DPWH and MMDA to assure that the required measures are effectively implemented.

SIGNIFICANT ENVIRONMENTAL AND SOCIAL IMPACTS

Benefits of the Project

- xxvi. **Flood Reduction.** The main benefit of the Project is the reduction in flooding that affects people, roads, and property. People currently residing in flood-prone areas will directly benefit from the Project. Considering that the waterways served by the pumping stations are affected by tidal flows or high main river water levels, the pumping stations are particularly important in periods of high tide when Manila Bay and Laguna de Bay water levels or receiving river water levels are higher than the water level of the waterways served by pumping stations.
- xxvii. **Improvement of Quality of Life.** With reduced flood incidence in the sub-project areas, there is anticipated improvement in the quality of life, health, and sanitation of the people affected by flooding, ease of transport during rainy days, continuation of economic activities, increase in land values and property prices, and poverty reduction. Project benefits also include the reduction of damage to properties and infrastructure, income loss (livelihood and business), and of loss of lives and injuries. During typhoons and the rainy season, project beneficiaries composed of households, small businesses and economic enterprises, commuters, school goers, employees, and all other segments of society within the project areas will be able to carry on with their daily lives with minimal or less (short-term flooding of urban areas can never be completely eliminated, with the level of flooding dependent on the rainfall intensity) disruption due to evacuation, unpassable roads, and absence of utility services. Diseases that occur from exposure to flood waters such as skin rashes, gastrointestinal infection, leptospirosis, and other water-borne diseases will also be minimized. There is also a lesser need for evacuation of people to safe areas during periods of intense rainfall and typhoons and resulting floods.
- xxviii. Based on the assessment of effects of flooding on gender and diversity, risk of flooding around the house, concerns many women, mostly for living in constant danger and for fear of their children's safety. Men, on the other hand, are more exposed to health risks than women as they often have to venture out in flooded areas. Poor families take more time to fully recover their asset base. With the proposed Project, that will lead to reduced flood conditions, men will have less exposure to health risks, while women have more opportunity to carry on with their normal household routines. Those living in poor areas need not reestablish their asset base as frequently as before, allowing them to have a steadier economic growth path while the elderly and children will have less trauma from flooding as experienced during past devastating typhoons in Metro Manila.

Impacts during Construction Works

- xxix. **Construction wastes.** Demolition and removal of equipment and facilities at the pumping stations will result in the generation of wastes consisting of old equipment, scrap metal, wires, lighting fixtures, aggregate, and other construction spoils. Part of this waste is considered as recyclable, but the Project will produce residual waste materials that require appropriate disposal to prevent adverse environmental impacts. Solid waste will also be generated from the installation of equipment and facilities. These wastes generally consist of scrap metal, aggregates, empty cement bags, and other construction spoils. These materials should also be disposed properly to avoid negative impacts to land and waterways.

- xxx. **Solid wastes.** The presence of construction workers at the site will generate solid wastes that consist of biodegradable wastes (food waste, paper) and non-biodegradable wastes such as plastics, food containers, glass, bottles, and aluminum cans. These wastes will have a negative effect on the environment when improperly disposed on land and in waterways.
- xxxi. **Oily wastes.** Waste oil and lubricants from the dismantling of motors, pumps, and other auxiliary equipment may result in negative impacts to land and waterways when disposed inadvertently. There are no anticipated PCB-containing transformers that will be decommissioned during Project implementation. The impact of waste oil will be confined to the working area and will occur during the extent of the construction activity only. In addition, the generation of waste oil and lubricants is limited in volume since most of these will be contained in dismantled motors and pumps. Adverse effects of waste oil may come from accidental spill or leaks from the dismantled equipment, but these will be cleaned up immediately and will result in a limited effect on the environment.
- xxxii. **Fugitive dust.** Dust will be generated from the movement of construction vehicles and from construction sites. Airborne dust will have a negative impact to health of workers and to communities along the access roads to the site. Dust will be mitigated through watering and dust abatement activities.
- xxxiii. **Noise.** Noise impacts to surrounding communities are expected to be limited since noise dissipates with distance from the source. Most of the impacts will be confined within the site since the rehabilitation works will occur within existing property occupied by the pumping stations. Nevertheless, noise producing construction works will not be allowed to take place at night.
- xxxiv. **Occupational safety.** Construction activities may result in negative impact to workers due to accidents and mechanical, electrical, tripping, and fall hazards at the workplace. The impact of occupational hazards is not significant because occupational health and safety measures will be implemented as part of ECOP for construction.
- xxxv. **Community health and safety.** Hazards and nuisances to the community may occur as a result of the generation of dust and noise during movement of construction vehicles. Dust generation is not expected to occur frequently and at high magnitude. This can be mitigated through the implementation of dust control measures such as watering. Haulers will also be directed to slow down when passing through densely populated areas, especially where children are playing. In addition, special precautions will be needed along access roads to pumping stations in case there are houses close to such roads. At times of truck movement on access roads, movement of children along the road may have to be restricted. The management and control of dust and noise will be undertaken through the ECOP and ESMP.
- xxxvi. **Labor.** In general, the project activities are not very labor intensive. Most labor, both skilled and unskilled, will be sourced from within Metro Manila and they will continue to live at their homes in the city. Therefore migrant labor is not expected and there will be no need for labor camps near project sites, except for some site offices.

Impacts of Dredging Activities

- xxxvii. **Resuspension of sediments.** The dredging of sediments from the waterways will result to resuspension of sediments which could cause a temporary negative impact on the water quality and aquatic life remaining in the rivers. Based on the results of secondary data review and actual sampling indicating the current poor water quality conditions in the esteros, resuspension of sediments will only have a limited and short-term effect and change to water quality.
- xxxviii. **Generation and disposal of dredged materials.** The disposal of dredged materials removed from waterways will cause a negative impact to the environment since these contain organic materials and in certain cases also contaminants such as heavy metals such as chromium (Cr+6), copper (Cu), zinc (Zn), lead (Pb), and nickel (Ni) as experienced during previous sediment sampling conducted at Manila Bay. Considering that the sediments in Manila Bay are eroded materials that were deposited from the estuaries and tributaries in Metro Manila, the dredged materials from the pumping station channels could be contaminated with these heavy metals as well. However, based on the toxicity analysis conducted on samples from the five PY1 waterways, the sediments were found not to be hazardous using the Toxicity Characteristic Leaching Procedure (TCLP) criteria. Before any desilting starts, there will be sampling to determine contamination of dredged material as part of the selection of final disposal sites.
- xxxix. **Removal of water hyacinths.** The waterway clearing operations will involve the removal of water hyacinth which proliferate in some waterways in Metro Manila. Limited impacts will occur on fisheries and other aquatic resources because of the deterioration of habitat of fish. The removal of water hyacinth will occur sporadically over the life of the Project where absolutely necessary for the proper O&M of the drainage system. The extent of water hyacinth is expected to persist due to the presence of high nutrient conditions. This impact is not applicable to all pumping station sites but rather in selected areas near the Laguna Lake and in Pasig River tributaries.
- xl. **Odor.** Foul odor is emitted during dredging because of the decomposition of organic materials that occurs in the river water and bottom sediments. When anaerobic conditions worsen, pollutants such as ammonium ions, nitrogen, phosphate, and hydrogen sulphide are released. Odor impacts will be minimized in future by removing dredged sediments from pumping stations on a regular basis and by reducing the amount of waste materials that enter the water ways, as addressed under Component 2.
- xli. **Community health and safety.** Hazards and nuisances to the community may occur as a result of the generation of noise and odor during dredging activities. Potential exposure to dredge material may also pose a health risk to the community. Noise impacts to surrounding communities are expected to be limited since noise dissipates with distance from the source. There is anticipated isolated frequency and low magnitude of the effect of odor. The management and control of noise and odor will be undertaken through the ECOP and ESMP.

Impacts during Operations

- xlii. **Generation of noise.** The operation of pumps and equipment at some pumping stations can generate noise levels that can harm hearing of workers and pose a nuisance disturbance to nearby communities. Signage and hearing protection will protect workers, while disturbance to nearby

communities is expected to be minimal. Installation of modern pumps and electrification will reduce the generation of noise.

- xliii. **Disposal of Solid Wastes.** The solid waste management practices of the communities, particularly the improper disposal of garbage in waterways, has an impact on the long-term sustainability of a flood control project. A major operational concern for drainage areas is the accumulation of solid wastes trapped immediately upstream of the pumping stations and in the waterways. This affects the proper performance of the pumps and waterways and will also have a negative impact on the environment without regular collection and appropriate disposal methods. This waste will be removed by licensed contractors or directly by MMDA and disposed of in appropriate locations.
- xliv. **Health and safety issues for workers.** The operation of pumps, motors, generator sets, conveyors, trash racks and other equipment at pumping stations are potential sources of mechanical hazards due to the presence of dangerous moving parts. Mechanical accidents may also be caused by unsafe methods and the lack of safety guards that are fitted to the machine and pumping station facilities. There are open channels at the pumping stations which require adequate guard rails and fences to avoid accidents and fall hazards. Designs will incorporate the required safety features in case they are not available or insufficient. Workers will be properly trained in dealing with hazards, including the handling of hazardous materials, and provided appropriate personal protective equipment. The operation manual will stipulate the actions needed when trucks and other vehicles travel along access roads to pumping stations, especially when there are houses adjacent to such roads. At times of truck movement on access roads, movement of children along the road may have to be restricted by MMDA personnel.

Specific Social Impacts

- xlv. **Relocation of Informal Settlers.** ISFs along waterways leading to the pumping stations are aware that their houses and structures and the waste they contribute obstruct the flow of water and affect the efficiency of the pumping stations. Those who will be found living within the Project's technical footprint at the time of census will be relocated. Respondents in Vitas said that they are willing to move out of danger zones provided that they are relocated in livable areas and their children can go to school. In Tripa de Gallina where some ISFs in Maricaban Creek have already been relocated from areas outside the technical footprint of the drainage area, respondents who used to be neighbors with them said that they were missing their neighbors, but recognized that fewer ISFs led to easier water flow and lower floodwaters in the community.
- xlvi. **Impacts on livelihood.** Under Components 1 and 2, the proposed project could potentially lead to economic displacement of marginal fisherfolk, water hyacinth pickers and weavers, and waste pickers and in the process impoverish them further. Waste pickers constitute a subgroup of ISFs relying on garbage picking as their main source of livelihood. However, almost all the recyclable garbage picked by them is done outside the waterways, so the impact of reduced garbage in the waterways on the waste pickers' livelihood would be negligible. Harvesters of water hyacinths comprise a very small fragment of Metro Manila's poor who supply dried water hyacinth stalks to buyers at very low prices. Water hyacinths will be removed from critical locations only where they affect the performance of the drainage systems, and the impact on hyacinth pickers will be negligible as there continue to be very large areas with water hyacinths where they can continue

to be picked. Livelihood restoration opportunities will be offered to affected vulnerable groups, including provision of alternative job opportunities for affected solid waste pickers.

- xlvi. **Resettlement legacy issue.** This issue is specific to the ISFs who were relocated from the technical footprint of the project waterways before the project identification on December 8, 2014. A World Bank commissioned study found that up to 72 percent of the surveyed households resettled off-city reported decreased income up to as much as 43 percent. They also reported increased expenditure driven by higher costs of transportation to schools, work, and health services. About 35 percent of those resettled off-city also reported difficulties in finding assistance for their daily needs due to disruption in their social support network. Due diligence surveys are carried out where resettlement took place before the identification of the project and action plans will be developed for these resettlement legacy issues in order to ensure that past resettlement of PAPs will as much as possible be consistent with the objectives of OP 4.12. The focus of support will be on community development activities for equity purposes and to avoid conflicts with persons relocated to the same resettlement sites from other areas not related to the technical footprint of the Project. Community development activities can include community based infrastructure, community livelihood programs, and local economic development.
- xlvi. **Compensation discrepancies.** Host communities can be existing communities or new communities of resettlers within or outside Metro Manila that will live together with PAPs in the same neighborhood. Resettlement to nearby in-city resettlement sites will be least disruptive and there would normally be few compensation discrepancies. The case is different for off-city host communities where support to PAPs may be higher than received by already resettled people. The Project will implement practical and doable interventions, such as community-based development ones, that would benefit the larger resettled community.
- xlix. **Community safety issues.** Community hazards and accidents from the movement of vehicles along narrow roads leading to the pumping stations may compromise people's safety. These risks will be minimized through the implementation of traffic control and safety measures, signage, and educational campaigns. Other related issues include nuisance and problems caused by noise, odor, and dust.

Five PY1 Subprojects

- i. Aside from the abovementioned impacts that will occur during the construction and implementation of the subprojects, there are specific impacts which are highlighted at each PY1 pumping station site.
- ii. **Vitas Pumping Station.** The rehabilitation of the Vitas Pumping Station and the cleaning of the waterway of Estero de Vitas will affect 165 ISFs who are currently living within the technical footprint over the banks of the estero and underneath the bridge at Raxabago Street and Capulong Street. This bridge is in a narrow section of the estero. There is another bridge downstream of the pumping station, but this area is outside of the Project technical footprint and will not be touched by the Project. The proposed increase in pumping capacity from 32 to 50 m³/sec will result in a very small increase of the total discharge of the Estero de Vitas downstream of the pumping station for a ten year flood event that will have negligible impact on the people living along the embankments around that bridge. In compliance with WB OP 4.12, an appropriate

resettlement action plan is necessary for the affected households. The Vitas Pumping Station site can be accessed through a narrow road (Raxabago St.) that is parallel to the estero. The said road is characterized by settlers encroached over the estero near the bridge. In addition, there are few families living next to the access road. The narrow access road and the presence of few families along the road may result in adverse impacts on community health and safety from the movement of large hauling trucks and other equipment by contractors and trucks transporting solid waste to the Vitas pumping station. The operation manual will stipulate the actions needed when trucks and other vehicles travel along the access road. Extra caution must be exercised by haulers to prevent accidents. At times when trucks are present on the road, movement of children along the road will have to be restricted by MMDA personnel.

The pumping station serves a large catchment area and most of the drainage laterals and mains are open channels which are prone to garbage accumulation. As such, the pumping station receives a significant volume of garbage that requires regular collection and disposal. Part of the waste is picked from the waterways by waste pickers. Under component 2 of the project, waste pickers will be provided employment opportunities to collect household waste and bring it to collection points for disposal. If needed, social preparation measures for them to transition smoothly into their new role will also be given, e.g. seminars on waste segregation, what time they need to collect the garbage and where to bring them, how they get paid, etc. Formal employment will need to maintain some flexibility in terms of work arrangements, e.g. payment for amount of garbage collected instead of number of hours worked, so it is easier for waste pickers to adjust.

- lii. **Balut Pumping Station.** The Balut Pumping Station serves the catchment area of Estero Sunog Apog where most of the drainage mains and laterals are closed canals. As compared to the other pumping stations with open drainage canals where garbage is readily deposited or thrown by the community, solid waste entrapment and accumulation at the Balut pumping station is not a major concern. A potential impact of the operation of the pumping station is the noise and dust from the construction activities as well as the odor emanating from the cleaning of the retention pond at the site. Affected communities include the residential houses in front of the site along Buendia St. and the Paez Integrated School on the northwest. There are currently no people in the drainage area's technical footprint and there has not been any resettlement since 1996. The proposed increase in pumping capacity from 2 to 7 m³/sec can be received by the downstream river without any negative impacts.
- liii. **Paco Pumping Station.** This pumping station receives the water from the Estero de Paco and the Estero de Concordia. The proposed increase in pumping capacity from 7.6 to 12 m³/sec can be received by the Pasig River without any negative impacts. A concern specific to the rehabilitation of the Paco pumping station is on the proper disposal of solid wastes with water hyacinth and the noise that may disturb the residential area right beside the waterway near the pumping station. There are currently no people living in the technical footprint of the Project. A total of 74 ISFs were resettled under Oplan Likas in 2011. In the survey for the Due Diligence Report for the resettled families within the Paco Pumping Station technical footprint, 60 percent of the respondents claimed they are still working in or near Paco, Manila. Of these, 59 percent travel to Manila on a weekly basis, 26% travel daily, and remaining 15% travel once or twice a month.¹

¹ Due Diligence Report (DDR) for Paco Pumping Station. The DDR was prepared as part of the appraisal requirement of the proposed Project.

Apart from increased transportation costs, daily commuting a 40 kilometer distance characterized by poor public transportation and massive traffic gridlock. People who travel weekly or monthly have to bear the impact of temporary separation from their families and additional expenses to rent a small place close to the work place.

- liv. **Tripa de Gallina Pumping Station.** The impacts that would occur during the rehabilitation of the Tripa de Gallina pumping station are due to dredging activities and the generation of dredged materials and solid wastes which requires proper management and transport to disposal sites. The pumping station serves a large catchment area and most of the drainage laterals and mains are open channels which are prone to garbage accumulation. As such, the pumping station receives a significant volume of garbage that requires regular collection and disposal. The Tripa de Gallina pumping station is located adjacent to the facilities of the Light Rail Transit Authority on the east and residential communities across the estero on the north. There are currently no households underneath the bridge downstream of the Tripa de Gallina pumping station and the proposed increase in pumping capacity from 58 to 75 m³/sec can be received by the downstream river without any negative impacts. Temporary impacts will occur during the physical works and dredging activities such as increased dust, odor, and noise nuisance in the residential area across the pumping station site. There are currently no people in the drainage area's technical footprint and there has not been any past resettlement.
- lv. **Labasan Pumping Station.** The pumping station is located in the Laguna lakeshore area and functions to control habitual inundations caused by rising of water level of the lake during the typhoon season. The pumping station receives water from the Taguig River and attenuation pond before it is channeled into Laguna Lake. Sections of the flood plain of Laguna Lake and the attenuation pond of the Labasan pumping station are characterized with water hyacinth which clog the waterways that has affected the efficient operation of the pumping station. Proper collection and disposal of water hyacinth will be necessary for this subproject. Water hyacinth pickers do not come to this area to harvest, but the Project will coordinate with them how they can benefit from the water hyacinths to be disposed. There are currently no people in the drainage area's technical footprint and there has not been any past resettlement. The proposed increase in pumping capacity from 9 to 32 m³/sec can be received by Laguna Lake without any negative impacts.

Induced and Cumulative Impacts

- lvi. **Induced Impacts.** The induced impacts are expected to be positive. Floods disturb the normal course of life and pose a real threat to human life and property. As a result of flood mitigation measures, there will be positive effects to the communities because of reduced incidence and impact of annual flooding. There are other anticipated induced positive impacts to the community because of flood control and improvement measures, including possible changes in land use, increase in land values, and development of more business opportunities.
- lvii. **Cumulative Impacts.** The scope of this ESIA involves the assessment of the potential environmental effects at a Project level assessment. A cumulative impact assessment (CIA) will be done during the second half of the Project after all drainage areas to be improved under the project have been identified, based upon the ToR attached to the ESMF. The CIA will be part of broader impact assessment studies to consider the impacts of cumulative improvements in a large

number of drainage areas scattered throughout Metro Manila in a defined spatial and temporal framework. The CIA will assess these impacts on key valued components and identify management measures to be undertaken by the Government and other project proponents to provide collaborative solutions to minimizing cumulative negative impacts, if any.

ASSESSMENTS FOR PY1 PUMPING STATIONS AND WASTE DISPOSAL SITES

- lviii. Due diligence assessments were done for the five PY1 pumping stations, disposal sites for solid waste collected at the pumping stations, and the resettlement site for the Vitas Pumping Station. Disposal sites for dredged materials will be assessed during project implementation as there are no fixed pre-determined sites, but suitable areas are often found near the dredging areas. For example, DPWH often uses reclamation sites when it is found that dredged material is not contaminated.
- lix. Two waste disposal sites were included in the due diligence. The key findings are listed below:
- a) Navotas Sanitary Landfill
 - The Navotas Sanitary Landfill is owned and operated by Phil Ecology Systems Corporation (Phil Eco) and serves the City of Manila, along with other cities such as Navotas and Malabon. The sanitary landfill has been operational since 2006.
 - Located in Bgy. Tanza, the area dedicated for the landfill is about 39.67 ha. Phase I, Phase II, and Phase III of the landfill are 11.3, 13.67, and 15.0 hectares, respectively. Phases I and II (11 cells) have already been used, while Phase III, composed of 9 cells, is currently in commission.
 - The landfill has a leachate treatment facility and a gas collection system. A lining was installed within the pond to contain the leachate. Leachate goes through a series of treatment processes (pond system).
 - The facility has an environmental compliance certificate (ECC) and other environmental permits. A multi-partite monitoring team composed of the LGU, MMDA, and fisher folks, to name a few, visits the site quarterly. Surface water and water from two deep wells on site are monitored quarterly. Air quality is monitored twice a year.
 - b) Montalban Solid Waste Disposal Facility
 - The facility is owned and operated by International Solid Waste Integrated Management Specialist (ISWIMS), Inc. It was first opened in 2002. The facility serves most LGUs of Metro Manila, including Makati, Mandaluyong, Pasay, Taguig, San Juan, Valenzuela, Muntinlupa, Pateros, Rodriguez, and Quezon City.
 - Living outside the property are a number of informal settler families. There were only a few ISFs when the landfill started operation, but the number of ISFs has grown because of migration from Payatas dumpsite. As a result, waste pickers are prevalent in the landfill.
 - There are facilities in the compound that facilitate further segregation of solid waste and leachate treatment. Plastic and paper, among other combustible materials, are extracted in the Refuse-Derived Fuel (RDF) Processing Plant that converts these wastes into pellets that can be used as fuel.

- The facility has an ECC. A multi-partite monitoring team visits the site quarterly. Environmental monitoring is conducted with water and leachate monitoring is done every quarter. Air and noise levels are monitored twice a year.
- ix. There are possible sites for disposal of dredged materials in Taguig and in Catmon, Malabon that have been suggested during the consultations with DPWH and other agencies. However, these sites are indicative and are not yet specified by DPWH. Site-specific ESMPs will be prepared prior to commencing any works. These plans will include sufficiently detailed dredged materials management plan and solid waste management plan, as needed. An existing dredge disposal site near Lupang Arrienda that was constructed and is being used by DPWH was visited as part of the ESIA preparation. The disposal site is currently mostly used for JICA-financed dredging operations. From the site visit it was validated that DPWH can properly establish and manage a dredge disposal site. It is noted, however, that DPWH does not intend to use this site for the project.
- ixi. Many ISFs are occupying land along and over easements for drains and associated waterways. Since 2011, ISFs have been resettled and continue to be resettled to physically safer locations under an ongoing government program (Oplan Likas) that is to be completed in 2016, except for sites where resettlement planning is already well-advanced. With the concerns on potential legacy issues that come out of resettlement activities that took place prior to Bank engagement in the project (December 8, 2014 - the date of the announcement of the project identification mission), MMDA has prepared three site-specific social safeguards instruments for PY1 drainage areas, namely a RAP for Vitas, a due diligence report (DDR) for Paco, and a combined DDR for Balut, Tripa de Galina, and Labasan pumping stations and drainage areas.
- a) The RAP for Vitas was prepared for the 165 ISFs living within the technical footprint based on a validation census conducted by the MMDA in November 2015. The zone of impact has been limited to those areas which must be clear of encroachments to ensure unimpeded flow and maintenance, which are essential for optimal and sustainable operation of the rehabilitated pumping station and associated waterways. The RAP was prepared in the context of a complex and fluid situation in the area of the technical footprint. At the time of validation census, some 88 ISFs are listed as participants in a community organization known as Ang Grupo ng Organisadong Mamamayan (AGOM), which is supported by the SHARE Foundation NGO. The AGOM members have prepared a “people’s plan” that includes relocation to a peri-urban area located at Barangay Muzon, in San Jose del Monte City, Bulacan Province. The resettlement site is located about 30 km from the Vitas PS area. AGOM has secured land for the resettlement community and financing for the project from the Social Housing Finance Corporation (SHFC). The community group is officially known as Benjamin Village 8 Home Owners Association (BV8), mostly AGOM members. Site development and housing construction is ongoing and all works are expected to be completed before the end of 2017. The Muzon Project of AGOM, under the auspices of the SHFC – AGOM agreement, have made representation to relevant national government agencies and to the LGU for the provision of social services, facilities, and project specific livelihood programs for inclusion in the 2018 budget calendar. The LGU committed to put up the day care center facilities, including personnel that will run the center, in their budget for 2018. For livelihood programs of the AGOM members, AGOM is organizing a cooperative among its members that will be relocated to the project site. According to AGOM the cooperative’s sources of funds are from the membership

contributions, grants, and income generating activities as well as from accessing available credit and financing schemes facilities for their projects. The cooperative plans to provide services such as organizing skilled and semi-skilled guilds for employment placement in construction and enterprises nearby, running a community cooperative store/market, tricycles, and transport groups, and organic gardening among others as sources of income and employment. The 77 ISFs who are not AGOM members will also be moved and provided assistance under a “preventive relocation” by the Pasig River Rehabilitation Commission (PRRC) and NHA before the Project is expected to become effective late 2017. The PAPs are expected to move to the NHA relocation site located in Pandi Bulacan. In-city choices for resettlement discussed with the ISFs were considered unsafe by the ISFs as they are proposed at sites characterized by criminality and related social problems. Off-city choices were thus seen as preferable and were selected by the ISFs. Pandi is one of the 18 resettlement sites that have been allotted funds from the Ps 1.8 billion social infrastructure budget allotted from the General Appropriations Act (GAA) of 2017. It will be used to improve the basic services and livelihood conditions. These include ensuring the provision of water facilities, additional classroom, day care centers, and health and livelihood multi-purpose facilities. The social infrastructure funds has been released to NHA. Funds for livelihood programs have been allotted and will be released to various implementing agencies. Specific projects such as job creation through job fairs, livelihood projects for individuals, guilds and cooperatives are released through agencies such as the Department of Labor and Employment (DOLE), Department of Trade and Industry (DTI), Technical Education and Skills Development Authority (TESDA), and Department of Social Welfare and Development (DSWD). The social preparation and community building processes with Civil Society Organizations (CSO) will be implemented by the Presidential Commission for the Urban Poor (PCUP) and NHA project site personnel in Pandi Bulacan, which is also part of the Ps 1.8 billion program. The activities described above are incorporated in the RAP. DPWH/MMDA will work with concerned agencies to ensure that the resettlement of these 165 ISFs is compliant with the requirements of OP 4.12, either upfront or through measures determined through due diligence, as described in the RAP.

- b) The DDR for Paco aimed at tracing as many of the 74 resettled families that were determined to have lived within the technical footprint and were resettled in 2011 to Towerville 6 Resettlement Site in order to assess the resettlement and compensation measures received and identify gaps in meeting the requirements of national legislation and the objective of OP 4.12. Due diligence of the Towerville 6 Resettlement Site in Barangay Gaya-Gaya, San Jose Del Monte, Bulacan revealed that the resettlement site is a project of NHA to eventually accommodate about 9,200 families who have been identified to be living in danger areas, affected by calamities such as typhoons and fire or from government infrastructure projects in Metro Manila. The resettlement site covers an area of about 54 hectares and is equipped with facilities like elementary and high schools, multipurpose covered court, barangay hall, health center, open space for playground, library, material recovery facilities, and a market. According to the NHA, the project has resettled about 8,500 families as of February 2017 from various cities in Metro Manila as a result of Oplan Likas and government infrastructure projects. Due diligence of the site showed that In general, access of the ISFs to basic services is acceptable, after some early deficiencies at the time of opening of the resettlement site were rectified. Water is available through the San Jose Del Monte Water District and Maynilad Water Services, Inc.,

while electricity is served by the Meralco. In terms of garbage disposal, the households in the resettlement site have access to a solid waste collection scheme provided by the local government unit. The remaining challenge faced by the relocates is finding adequate sources of income or jobs within and around the vicinity of the relocation site. This has prompted a number of the resettled people to go back to Metro Manila to work and spend part of their income for transportation while other experience temporary separation from their family because of the need to rent a place to stay in Metro Manila. In view of this, NHA in cooperation with agencies (DOT, DTI, TESDA, and DSWD) tasked to assist the relocates on livelihood and employment support will implement a comprehensive livelihood program in Towerville 6 from the Ps 1.8 billion fund discussed above. This will include programs for job creation, job fair activities, and livelihood and income generating projects for individuals, guilds and cooperatives. PCUP and CSOs, in cooperation with the NHA project office in Towerville 6, will undertake the social preparation and community building process to ensure the readiness of the community for the livelihood programs that will be implemented under the approved budget. Specific projects, including the construction of a livelihood center, are expected to start mid-2017. The DDR describes the proposed program and contains some additional remedial measures to fill in any gaps in the programs currently being carried out, including improvement in the grievance redress system.

- c) The DDR for Balut, Tripa de Galina, and Labasan found that the sites are free of settlers and no land acquisition or resettlement took place after December 8, 2014. The latest resettlement was recorded in 1996 to give way to the construction of the Balut PS.

POSSIBLE ENVIRONMENTAL INSTRUMENTS

- lxii. The proposed interventions in drainage areas will create various impacts, both positive and negative. Based on environmental and social screening, it will be determined whether the environment assessment (EA) instrument for a subproject will be a full ESIA, an ESMP, or an ECOP based on the provisions of the Environment and Social Management Framework (ESMF) and Resettlement Policy Framework (RPF) of the project. The ESMF and RPF will guide the preparation of safeguards instruments for all subprojects. The EA instrument will have to be prepared and implemented to mitigate Project impacts during construction and operation and ensure that these are in compliance with WB OP 4.01 and OP 4.12. Construction impacts will thus be addressed by either an ECOP or ESMP, including sediment control, air and water quality management, noise and vibration, solid waste management, occupational health and safety, vehicular traffic management, and community health and safety. The ECOPs or ESMP will also include institutional arrangements and roles of the DPWH, MMDA, LGU (city and barangay) for its implementation to ensure its sustainability and effectiveness. Involuntary resettlement impacts on the other hand will be mitigated and managed by site-specific resettlement plans or action plans as a result of due diligence reports. Specific measures per pumping stations are presented as follows:

- a) Vitas Pumping Station
- TCLP testing, management and proper disposal of dredged materials from Estero de Vitas;

- Due diligence of disposal site of non-toxic dredged materials once identified by DPWH;
- Disposal of dredged materials with hazardous components, if any, at Clark Sanitary landfill (sample testing of material to be dredged from Vitas Estero and the waterways of the other PY1 drainage areas) did not contain any hazardous components);
- Conduct of final due diligence of identified resettlement site for ISFs;
- Coordination with LGU-Manila on the hauling of solid wastes collected at the pumping station;
- Provision of railings in hazardous work area such as bridge at the flood gates of the pumping station;
- Compliance with DENR environmental regulatory requirements such as securing the ECC and other environmental permits; and
- Coordinate with Barangay 93 in managing traffic at Raxabago St. and Capulong St. leading to the pumping station and other community concerns.

b) Balut Pumping Station

- TCLP testing, management and proper disposal of dredged materials within pump station basin;
- Due diligence of disposal site of non-toxic dredged materials once identified by DPWH;
- Disposal of dredged materials with hazardous components, if any, at Clark Sanitary landfill;
- Provision of railings or fence in hazardous work areas such as at the retention pond of the pumping station;
- Coordination with LGU-Manila on the hauling of solid wastes collected at the pumping station;
- Compliance with DENR environmental regulatory requirements such as securing the ECC and other environmental permit; and
- Coordinate with Barangay 137 in managing traffic along Honorio Lopez St. and Buendia St. leading to the pumping station and other community concerns.

c) Paco Pumping Station

- TCLP testing, management and proper disposal of dredged materials from Estero de Paco;
- Removal and proper disposal of water hyacinth;
- Due diligence of disposal site of non-toxic dredged materials once identified by DPWH;
- Disposal of dredged materials with hazardous components, if any, at Clark Sanitary landfill;
- Conduct of due diligence at resettlement site where ISFs were resettled;
- Provision of railings in hazardous work areas such as at the flood gates of the pumping station;
- Coordination with LGU-Manila on the hauling of solid wastes collected at the pumping station;

- Compliance with DENR environmental regulatory requirements such as securing the ECC and other environmental permits; and
- Coordinate with Barangay 662 in managing traffic along Cristobal St. leading to the pumping station and other community concerns.

d) Tripa de Gallina Pumping Station

- TCLP testing, management and proper disposal of dredged materials from Estero de Tripa de Gallina;
- Due diligence of disposal site of non-toxic dredged materials once identified by DPWH;
- Disposal of dredged materials with hazardous components, if any, at Clark Sanitary Landfill;
- Provision of railings in hazardous work areas such as at the bridge of the flood gates at the pumping station;
- Coordination with LGU-Pasay City on the hauling of solid wastes collected at the pumping station;
- Compliance with DENR environmental regulatory requirements such as securing the ECC and other environmental permits; and
- Coordinate with Barangay 190 in managing traffic along Bac 1-11 St. leading to the pumping station and other community concerns.

e) Labasan Pumping Station

- TCLP testing, management and proper disposal of dredged materials from Labasan pumping station basin;
- Removal and proper disposal of water hyacinth;
- Due diligence of disposal site of non-toxic dredged materials once identified by DPWH;
- Disposal of dredged materials with hazardous components, if any, at Clark Sanitary Landfill;
- Provision of railings in hazardous work areas such as at the flood gates at the pumping station and safe access to the adjacent attenuation pond;
- Coordination with LGU-Taguig City on the hauling of solid wastes collected at the pumping station;
- Compliance with DENR environmental regulatory requirements such as securing the ECC and other environmental permits; and
- Coordinate with Barangay Napindan in managing traffic along the road leading to the pumping station and other community concerns.

lxiii. Institutional arrangement for the implementation of the environment and social safeguards measures will involve the DPWH, MMDA, LGUs, NHA, and the SHFC. Specifically, the DPWH will ensure proper disposal and management of dredged materials while the MMDA will ensure the implementation of safeguards measures for the operation of the pumping stations. The concerned LGUs will be involved in the contracting of solid waste haulers, identifying solid waste disposal sites, disseminating information to stakeholders about the project, and identifying relocation sites (if applicable), in coordination with the NHA and SHFC.

CONSULTATIONS AND DISCLOSURE

- lxiv. The proposed Project, the ESMF, and the results of the ESIA were discussed during a public consultation held on September 9, 2016. Copies of the documents that were discussed are available at the DPWH-Unified Project Management Office (UPMO), DPWH-Environmental and Social Safeguards Division (ESSD), and at the MMDA-Planning Office. A second public consultation was conducted on November 18, 2016. The public was invited for this consultation by way of an announcement in a national newspaper and on DPWH's website. Updated safeguards documents were made available to the public on DPWH's website before this meeting. The Environmental and Social Management Framework, Resettlement Policy Framework, and the ESIA, including executive summary, were first disclosed by the World Bank on February 8, 2016.
- lxv. The consultation meeting on September 9, 2016 was attended by representatives from the local government units, Social Housing Finance Corporation, Pasig River Rehabilitation Commission, Presidential Commission for Urban Poor, MMDA, and district engineering offices of DPWH. A total of 85 participants attended the public consultation. Key issues that were raised during the consultation meeting were about the participatory and programmatic approach that will be applied in the planning of the subprojects under the project. The participants suggested studies on the integration of several small pumping stations, upgrading of the existing pumping stations in their locality, and close coordination with the local government units during planning and implementation. A suggestion was raised about the application of rainwater catchment system that will enable some communities to store rainwater and use this for other purposes instead of disposal to a waterway. The representatives from the housing sector requested DPWH to provide them the list and profile of the informal settler families to enable them to validate whether some of these families are already part of the "Oplan Likas" program. Overall, the participants fully support the project because of the benefits that flood control and solid waste management will bring to Metro Manila and issues and suggestions raised are mostly to be considered during project implementation.
- lxvi. Participants of the public consultation meeting on November 18, 2016 supported the project and its scope. The discussion focused mostly on resettlement, with support for the proposed project-related participatory housing activities. The participants put emphasis to not rush the preparation for resettlement, but provide sufficient time for community organizing and community participation. Several participants mentioned that a two year preparation and development process for relocation is realistic. It will also be important to coordinate resettlement with other agencies and avoid disconnect of schedules of partner agencies, e.g. to construct classes or connect electricity. Participants from such agencies as Habitat for Humanity and Presidential Commission on Urban Poor provided commitment to support DPWH and other agencies, as required.
- lxvii. A number of community consultation activities have been organized by the DPWH to disclose the safeguards instruments to project affected persons and other interested people in each of the five PY1 areas. A first consultation meeting was held September 23, 2016 for the PAPs and other interested people in Vitas. Stakeholders that participated included the City of Manila through the Urban Settlements Office, Barangays 150 and 93, NHA, PCUP, SHFC, AGOM, Share Foundation, and PAPs. Similar community consultations were organized by DPWH, with support from other agencies, for the other four PY1 drainage areas from October 10 to 13, 2016, along with a stage

two consultation for the PAPs in Vitas on October 10, 2016 to further discuss the details of the draft RPF and RAP. A separate consultation activity was held at Towerville 6 Resettlement Site in San Jose del Monte, Bulacan to discuss the resettlement legacy issues and to learn lessons from past Government resettlement activities that will help improve project-supported resettlement. Prior to these public consultations, all the safeguards instruments including a Project Information Booklet in Tagalog containing the pertinent details of the project and executive summary of the RAP and ESIA were widely distributed in advance to the stakeholders and PAPs.

- lxviii. The site-specific consultations were generally well attended, with more than 100 participants at the Paco and Vitas consultations. The participants were generally supportive of the project as measures to reduced flooding in the communities are deemed very important. In addition, to measures that reduces flooding, participants often mentioned the need to reduce solid waste in the waterways.

SAFEGUARD IMPLEMENTATION ARRANGEMENTS

- lxix. The ESIA defines the institutional responsibilities for the implementation of the ESMP and ECOPs with defined roles for DPWH/MMDA and project contractors. The DPWH through the District Engineering Offices will be in-charge of the construction and rehabilitation of the pumping stations while the MMDA will remain as the operator of the PY1 pumping stations. The LGUs are responsible for the implementation of the solid waste management program of the locality, including contracting and paying for the hauling of solid wastes in the community and from the pumping stations. MMDA will inform and coordinate with the LGU about the collection of accumulated solid wastes from the pumping stations for appropriate collection and disposal by the LGU hauler. In accordance with the ESIA, the DPWH/MMDA will ensure that the measures identified in the ESMP and ECOPs are implemented and that appropriate environmental permits are secured from the DENR prior to project implementation. Copies of the ESMP and ECOPs will be included as part of the bid documents for appropriate guidance of contractors. In addition, regular monitoring and reporting will be done by the MMDA and DPWH PMOs and the DPWH-Environment and Social Safeguards Division to validate implementation of the safeguards measures.

CONCLUSIONS

- lxx. The Metro Manila Flood Management Project will have significant benefits in reducing flood risk and damage to residents and property along waterways. The Project will not result in significant adverse environmental impacts and the impacts are mostly confined within the site of the pumping stations and at the waterways. Environmental and social mitigation measures have been designed and these will be outlined in the ESMP and/or ECOP for each project-supported drainage area to address any adverse impacts of project implementation. A RAP or DDR action plan will address future or past involuntary resettlement impacts.
- lxxi. The following project impacts are considered significant and will require ongoing due diligence measures to ensure that they can be minimized:
- a. Disposal of dredged waste materials from waterways. Toxicity testing will be required and a waste management plan implemented to ensure proper disposal;

- b. Legacy issues associated with past resettlement from Project areas will require implementation of due diligence and a follow-up action plan.
- lxxii. The mitigation and management actions outlined in the ESIA shall be included in construction contract documents to be adopted by the construction contractor. Additionally, MMDA and DPWH shall implement a supervision and oversight program to assure adoption of the mitigation measures.

Figure 1: Identified Subprojects for Project Year 1

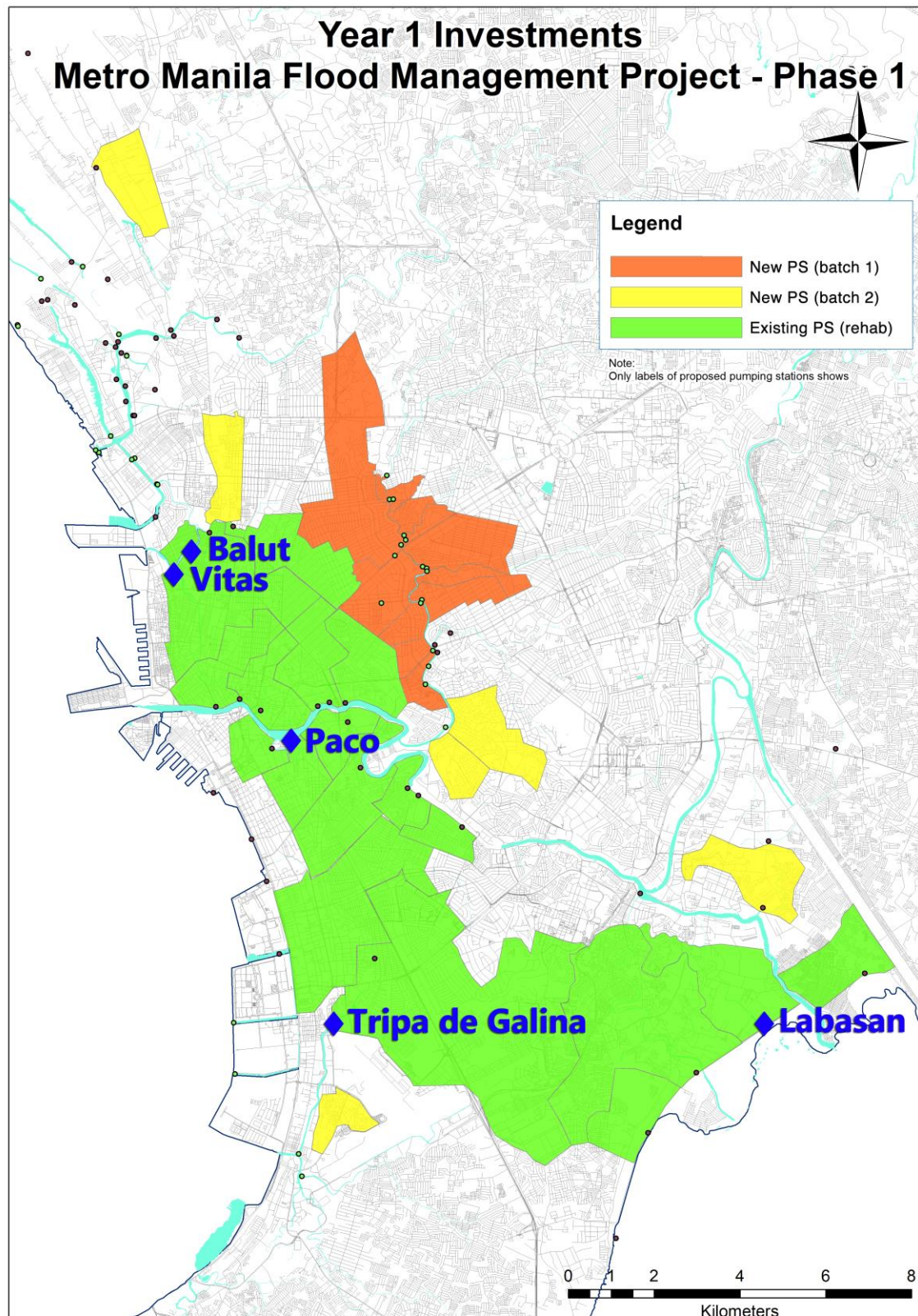

TABLE OF CONTENTS

EXECUTIVE SUMMARY	2
<i>INTRODUCTION.....</i>	<i>2</i>
<i>THE PROJECT AND YEAR 1 ACTIVITIES</i>	<i>2</i>
<i>ESIA METHODOLOGY</i>	<i>5</i>
<i>SIGNIFICANT ENVIRONMENTAL AND SOCIAL IMPACTS.....</i>	<i>7</i>
<i>Assessments for PY1 Pumping Stations and waste disposal sites.....</i>	<i>14</i>
<i>Possible Environmental Instruments.....</i>	<i>17</i>
<i>Consultations and Disclosure</i>	<i>20</i>
<i>Safeguard Implementation Arrangements</i>	<i>21</i>
<i>CONCLUSIONS.....</i>	<i>21</i>
INTRODUCTION	29
<i>PURPOSE AND BASIS OF ESIA.....</i>	<i>29</i>
<i>ESIA STUDY AND METHODOLOGY</i>	<i>30</i>
<i>ESIA SCHEDULE.....</i>	<i>31</i>
<i>CONSULTATIONS.....</i>	<i>31</i>
Focus Group Discussions.....	31
Consultations on Modernizing Pumping Stations.....	32
Consultations on Solid Waste Management.....	32
Consultations with Communities.....	33
Consultation with ISFs and Key Shelter Agencies on Resettlement	35
Community Consultations.....	36
POLICY, LEGAL AND ADMINISTRATIVE FRAMEWORK.....	38
<i>WORLD BANK SCREENING AND CLASSIFICATION</i>	<i>38</i>
<i>APPROACH TO MANAGEMENT OF ENVIRONMENTAL AND SOCIAL IMPACTS.....</i>	<i>39</i>
<i>Philippine Environmental Impact Assessment System.....</i>	<i>41</i>
<i>Other Applicable Environmental Laws and Regulations</i>	<i>44</i>
<i>Applicable Laws and Regulations related to Land Acquisition, Resettlement and Social Safeguards....</i>	<i>45</i>
PROJECT DESCRIPTION	47
<i>Master Plan for Flood Management.....</i>	<i>47</i>
<i>Project Components.....</i>	<i>47</i>
Component 1: Modernization of Drainage Areas (US\$375.2 million)	48
Component 2: Minimizing Solid Waste in Waterways (US\$48 million).....	50
Component 3: Participatory Housing and Resettlement (US\$55.76 million)	51
Component 4: Project Management & Coordination (US\$20 million)	51
<i>Project Alternatives.....</i>	<i>52</i>
No-Project Scenario	52
Alternatives Considered.....	53
<i>Optimum Pumping Area</i>	<i>56</i>
<i>Phase-1 Pumping Stations</i>	<i>58</i>
Vitas Pumping Station.....	58
Balut Pumping Station	62

Paco Pumping Station	65
Tripa de Gallina Pumping Station.....	69
Labasan Pumping Station.....	72
<i>Dredging to Improve Flow</i>	75
<i>Minimizing Solid Wastes in the Waterways</i>	76
<i>Personnel Requirements (Rehabilitation Works & Operation)</i>	78
<i>Project Costs</i>	78
<i>PROJECT TIMELINE</i>	78
BASELINE ENVIRONMENTAL AND SOCIAL CONDITIONS	79
<i>DELINEATION of Project Impact Areas</i>	79
<i>Land</i>	81
Regional Geology and Geomorphology	81
Pedology.....	81
Terrestrial Ecology	81
<i>Water</i>	82
Hydrology.....	82
Water Quality.....	84
Sediment Quality.....	86
Aquatic Ecosystem	87
<i>Air</i>	87
Regional Meteorology and Climate Change Analysis	87
Air Quality	88
Noise	89
<i>Physical and Cultural Heritage Sites</i>	89
<i>Social</i>	90
Demography.....	90
Existing Land Use and Classification	91
Solid Waste Management.....	93
ENVIRONMENTAL AND SOCIAL IMPACT ASSESSMENT	94
<i>Impact Assessment Methodology</i>	94
<i>Impact Assessment Process</i>	96
<i>Assessment of Direct and Indirect Impacts</i>	96
<i>Benefits Expected from the Project</i>	96
Flood Reduction	96
Improvement of Quality of Life, Health and Sanitation.....	97
<i>Key Adverse Environmental and Social Impacts Common to All Sites</i>	98
Impacts During Construction Works	98
<i>Impacts of dredging and waterway clearing</i>	107
Resuspension of sediments	107
Generation and disposal of dredged materials	107
Removal of water hyacinth	108
Odor	108
Occupational health and safety	108
<i>Impacts during Operation</i>	110
Generation of noise	110
Generation of solid wastes	110
impacts to vulnerable peoples.....	111

Generation of wastewater from workers	111
Occupational hazards.....	111
<i>Induced Impacts</i>	113
Induced impacts to community	113
Induced impacts on resettlement.....	114
Induced impacts from pumping station operation.....	114
<i>Cumulative Impacts</i>	114
Assessments for PY1 Pumping Stations, Waste Disposal Sites and Resettlement Sites.....	115
ENVIRONMENTAL AND SOCIAL MANAGEMENT PLAN	119
<i>Environmental Codes of Practice</i>	119
Erosion and Sediment control.....	119
Control of Fugitive Dust Emissions	119
Water Quality.....	120
Noise and Vibration	120
Solid Waste Management.....	120
Occupational Health and Safety	121
Vehicular Traffic Management	121
Relocation, Compensation, and Land Acquisition	122
<i>IEC Framework</i>	122
<i>Proposed Mitigation Measures</i>	122
GRIEVANCE REDRESS MECHANISM	125
CONCLUSIONS	126
REFERENCES	127
ANNEX A: Environmental and Social Safeguards Screening Matrices.....	129
ANNEX B: Template of Project Description Report (Subproject: Vitas Pumping Station) in securing the Certificate of Non-Coverage from DENR-EMB	136
ANNEX C: Template of IEE Checklist in securing the Environmental Compliance Certificate from DENR-EMB	148
ANNEX D: Analysis of Environmental and Social Impacts	162
ANNEX E: Environmental and Social Management Plans for Each PY1 Pumping Station.....	177
ANNEX F: Environmental Codes of Practice (ECOPs) for the Rehabilitation of the Pumping Stations .	203
ANNEX G: Environmental Due Diligence of the Disposal Sites of Solid and Hazardous Wastes and the Resettlement Sites for Vitas	214
ANNEX H: Results of water quality and sediment quality sampling	233
ANNEX I: Minutes of Various Consultations	243

LIST OF TABLES

Table 1: Consultation with NGAs, LGUs and other Government Agencies.....	31
Table 2: Category and DENR Documentary Requirements for Flood Control Projects	43
Table 3: Structural Alternatives for Metro Manila Flood Control.....	53
Table 4: Calculation of the Length of the OPA for Pumping Stations	57
Table 5: Catchment area of Vitas Pumping Station	59
Table 6: Features of Vitas Pumping Station.....	59
Table 7: Rehabilitation works at Vitas Pumping Station	60
Table 8: Catchment area of Balut Pumping Station.....	62
Table 9: Features of Balut Pumping Station	63
Table 10: Rehabilitation works at Balut Pumping Station	64
Table 11: Catchment area of Paco Pumping Station	65
Table 12: Features of the Paco Pumping Station.....	67
Table 13: Rehabilitation works at Paco Pumping Station	68
Table 14: Catchment area of Tripa de Gallina Pumping Station.....	69
Table 15: Features of Tripa de Gallina Pumping Station.....	70
Table 16: Rehabilitation works at Tripa de Gallina Pumping Station	71
Table 17: Catchment area of Labasan Pumping Station	72
Table 18: Features of the Labasan Pumping Station	73
Table 19: Rehabilitation works at Labasan Pumping Station.....	74
Table 20: Personnel Requirements for the Pumping Stations.....	78
Table 21: Comparative Seismicity Risk Level by Saldivar-Sali (<i>Source: City of Manila website</i>)	81
Table 22: Hydrological Data of Pasig River (Source: PRRC).....	83
Table 23: Water Quality around Balut PS	84
Table 24: Water Quality around Paco PS	85
Table 25: Water Quality around Vitas PS.....	85
Table 26: Water Quality around Tripa de Gallina PS	86
Table 27: Water Quality around Labasan PS.....	86
Table 28: Results of the TCLP tests for the sample sediments from the pump stations	87
Table 29: Metro Manila Ambient Air Quality Monitoring Data (2011).....	88
Table 30: Population of the impact areas of Labasan Pumping Station, May 2010	91
Table 31: Assessment Criteria Used in the Determination of Impact Significance*	94
Table 32: Impact on Flood Reduction at Vitas and Balut Pumping Stations.....	97
Table 33: Summary of Environmental and Social Impacts during Construction	104
Table 34: Summary of Environmental and Social Impacts during Dredging and Waterway Clearing	109
Table 35: Summary of Environmental and Social Impacts during Operations	112
Table 36: Matrix of the Environmental Monitoring Plan	123

LIST OF FIGURES

Figure 1: Identified Subprojects for Project Year 1	Error! Bookmark not defined.
Figure 1: Pumping Stations operated by MMDA for Metro Manila flood control	49
Figure 2: Solid wastes screen installed in Vitas Pump Station (left) and solid wastes collected by the trash traps (right)	50
Figure 3: OPA lengths for Vitas (left), Paco (middle), and Tripa de Gallina (right)	58
Figure 4: Catchment area of the Vitas Pumping Station	58
Figure 5: Vitas Pumps Stations, Flood Gates, Pump House and Solid Waste Collector (clockwise)	61
Figure 6: Balut Pumping Station Catchment Area	62
Figure 7: Balut Pumps Stations, Pump House, Solid Waste Collector and Diesel Storage Tank (clockwise)	63
Figure 8: Paco Pumping Station Catchment Area	66
Figure 9: Solid waste collection at Paco Pumping Station	68
Figure 10: Tripa de Gallina Pumping Station Catchment Area	69
Figure 11: Tripa de Gallina Pump Station (above) and solid waste collected (below)	71
Figure 12: Catchment area of Labasan Pumping Station	72
Figure 13: Labasan Pumping Station: trash trap (left) and water hyacinth accumulating in the retention pond (right)	74
Figure 14: Dredging of narrow esteros leading to pumping stations	75
Figure 15: UPOC used by PRRC for the disposal of dredged materials from Pasig River (Source: PRRC, 2009)	76
Figure 16: Intake of Vitas Pumping Station (left) and Balut PS (right)	77
Figure 17: Clean Up Works at Estero de Paco (Source: PRRC and KBPIP)	77
Figure 18: Project Sites in City of Manila and the Indirect Impact Areas: Vitas PS (top), Paco PS (bottom, left) and Balut PS (bottom, right)	79
Figure 19: Tripa de Gallina and the indirect impact areas in Pasay City	80
Figure 20: Labasan Pumping Station and indirect impact areas in Taguig City	80
Figure 21: PRUMS Monitoring Station for Pasig River	83
Figure 22: Location of the Cultural and Historical Properties Near Paco Pumping Station	89
Figure 23: Ten Most Populated Districts in the City of Manila (PSA, 2010)	90
Figure 24: Existing Landuse of the City of Manila	91
Figure 25: Existing Landuse of Pasay City	92
Figure 26: Existing Landuse of Taguig City	92

INTRODUCTION

1. The geographic location of the Philippines makes it prone to typhoons, earthquakes, volcanic eruptions and other natural hazards. The United Nations Office for Disaster Risk Reduction reports that in the past 30 years more than 360 disasters befell the Philippines, with a total death toll of 33,000 people and affecting 120 million people. Direct economic damage from these disasters is estimated at US\$7.4 billion. Of these natural disasters, typhoons and floods account for 80 percent of all deaths; 90 percent of the total number of affected people; and 92 percent of the total economic impact.
2. Metro Manila, which is the center of economy and trade in the Philippines and home to about 15 million people, has suffered recurrent flooding which resulted to adverse consequences to people's lives and the economy. There is increasing frequency of typhoons and storm rainfall, coupled with sea level rise that increases the flood risks in Metro Manila. In 2009, Typhoon "Ondoy" (internationally named Ketsana) caused substantial damage and losses equivalent to about 2.7 percent of the Gross Domestic Product (GDP). Normal business operations were hampered by access problems, power and water shortages, damaged machinery, and absent employees.
3. The Government of the Philippines, with the technical and financial support from the World Bank, has prepared a Flood Management Master Plan for the Greater Metro Manila Area. The plan, approved by the National Economic and Development Authority (NEDA) Board on September 4, 2012, sets out priority structural and non-structural measures to facilitate sustainable flood management in the Metro Manila area. The total estimated cost for implementation of the Master Plan is on the order of Php 352 billion (about US\$7 billion) over a 20-25 year period.
4. The Master Plan envisions three separate and distinct components: (1) flood protection interventions to reduce flooding from river systems in Metro Manila, including a dam in the upper catchment of the Pasig-Marikina River; (2) flood protection interventions along the floodplain surrounding Laguna Lake; and (3) in-city works to ameliorate urban drainage capacity through modernization of existing pump stations and the construction of new pump-stations serving flood-prone areas of an expanding Metro Manila. This project, entitled Metro Manila Flood Management Project (MMFMP), is focused on amelioration of urban drainage.
5. This environmental and social impact assessment (ESIA) considers the upgrading and rehabilitation of five pumping stations and drainage systems in Vitas, Balut and Paco, in the City of Manila; Tripa de Gallina in Pasay City; and at Labasan in Taguig (see Section III - Project Description). The Project will provide these five project year one (PY1) drainage areas in Metro Manila with more immediate flood relief and can be undertaken as an initial independent activity while still being a key part of the wider strategic plan for large scale flood control and management. The Project will also support improvements to solid waste management in waterways served by the five PY1 pumping stations.

PURPOSE AND BASIS OF ESIA

6. The MMFMP is classified as Category A in accordance with World Bank's Operational Guidelines. An Environmental and Social Impact Assessment (ESIA) is required consistent with Bank Safeguard

Policies and Government of Philippines EA legislation. More details on these requirements are presented in Section II.

7. The objectives of the ESIA are to:
- a) Assess the existing environmental and socio-economic baseline conditions of the five pump station areas (sub-projects), including identification of environmentally sensitive areas that may be affected by the proposed subprojects;
 - b) Identify and assess the magnitude of key positive and negative impacts of the Project components on the physical, biological and socio-economic environment;
 - c) Develop mitigation measures through the application of an Environmental and Social Management Plan (ESMP) and Environmental Codes of Practice (ECOPs) that address the potential impacts and risks of the Project; and
 - d) Determine the environmental monitoring, supervision and reporting requirements, emergency response procedures, institutional or organizational arrangements, and capacity development measures to ensure the implementation of the ESMP.

ESIA STUDY AND METHODOLOGY

8. The information presented in this ESIA report is based on field visits and assessment of the project sites, focused group discussions with government agencies and sectoral groups, and from related studies and available secondary information. Reference was also made to the Project wide Social Impact Assessment.
9. Potential environmental and social impacts were assessed at each of the five PY1 pumping stations and mitigation and management measures were proposed. Annex A presents the environmental screening matrices that were prepared for each of the five pumping stations.
10. Impacts were distinguished between significant positive and negative impacts, possible direct and indirect impacts, and immediate and long-term impacts, as well as an assessment of social impacts. Particular attention was given to the effects of associated dredging activities, effects on floodplain ecology, water quality, waste disposal, and socio-economic impacts on populations in the impact areas. A terms of reference was prepared to assess cumulative impacts to be completed at a later phase of the Project.
11. Due diligence on offsite waste disposal facilities of solid wastes collected at the pumping stations was also conducted. The due diligence work aims to (i) determine the current condition at the disposal sites of collected solid waste and dredge materials; (ii) assess the environmental performance and the management measures that are being undertaken at the pumping stations; and (iii) recommend measures, as needed, to improve the environmental management system of these facilities.
12. Since pumping station rehabilitation works will have common and typical construction-related impacts, Environmental Codes of Practice (ECOPs) were developed and will apply to all pumping

stations. Other impacts which are not covered in the ECOP will be addressed in ESMPs and other safeguards documents, as needed.

13. The following methodologies have been implemented in the conduct of the ESIA:

- a) Review of project-related documents and previous studies.
- b) Site visits to assess the conditions inside the pump stations and its immediate surroundings.
- c) Consultation with government agencies and stakeholders to present the proposed flood control project, discuss environmental issues related to the current disposal of dredged materials and solid wastes, and solicit comments and concerns to further improve the design and implementation of the proposed subproject. Two consultations were conducted as per Category A requirements.
- d) Identify environmental and social impacts of the subproject.
- e) Recommend the application of ECOPS for the construction and operation phases of the five pumping stations.
- f) Develop an environmental and social management plan for each pumping station.

ESIA SCHEDULE

14. The ESIA was conducted during 2015, mainly by staff of the Metro Manila Development Authority (MMDA).

CONSULTATIONS

FOCUS GROUP DISCUSSIONS

15. MMDA conducted consultation workshops and meetings with national government agencies (NGAs), local government units (LGUs), regional development council (RDC), and other Government agencies regarding the proposed project. Table 1 outlines the consultation meetings with NGAs, LGUs and other Government agencies:

Table 1: Consultation with NGAs, LGUs and other Government Agencies

Activity	Date
Safeguards orientation workshop	January 22, 2015
Project orientation with LGUs	February 20, 2015
Workshop with LGUs (Validation of project scope)	April 13, 14 & 17, 2015
Relocation and Resettlement Action Plan (RRAP) of LGUs Hosting MMDA Pumping Stations for the MMFMP	August 4, 2015
Presentation of the project to the Regional Development Council (RDC)	July 7, 2015

CONSULTATIONS ON MODERNIZING PUMPING STATIONS

16. Consultation was conducted by the MMDA on February 20, 2015 with concerned LGUs (Taguig, Makati, Pasay, Pasig, Navotas, San Juan, Valenzuela, Caloocan, Malabon, Mandaluyong, Manila and Muntinlupa) to discuss the proposed Project and to identify the PY1 project sites. The meeting was held at the MMDA Office at EDSA corner Orense St., Makati City. A total of 70 participants, mostly personnel from Engineering, Planning, Solid Waste Management, Urban Settlements Department of the LGUs, attended the meeting.
17. A series of follow-up consultation workshops with the LGUs most affected by flooding were held in April 2015 on the selection of the pumping stations to be rehabilitated and in the identification of new pumping station sites. In the workshops, the LGUs were organized into small groups to create indicative maps showing location of flood problem areas, including information at the barangay level on depth and duration, location of ISF, and location of existing and proposed pumping station facilities.
18. In several planning meetings, MMDA and Department of Public Works and Highways (DPWH) identified the necessary repairs, new equipment and other rehabilitation requirements per target pumping stations. The design and construction supervision will be the responsibility of DPWH, in close cooperation with MMDA, that will take charge of subsequent operation and maintenance. MMDA also suggested that for equipment allocated for solid waste removal from waterways, the Flood Control Department will operate and maintain the equipment, while the Solid Waste Management Office (SWMO) will take care of equipment for solid waste that are for processing, e.g. waste-to-energy, water hyacinth, etc.

CONSULTATIONS ON SOLID WASTE MANAGEMENT

19. Stakeholder consultation workshops were held from October 20-28, 2015 as part of the broader process of project preparation with specific focus on Component 2 – Minimizing Solid Waste in Waterways. Around 80 participants representing national government agencies, local government units (LGUs), civil society organizations (CSOs), non-government organizations (NGOs), and private sector participated in the workshops. MMDA led the activities and presented the current MMDA activities for community-based solid waste management along pumping stations and selected waterways while the LGUs and other organizations shared experiences and challenges on the implementation of different solid waste management practices. In general, the participants recommended the following:
 - Mapping out of locations of the waterways
 - Specific activities should be undertaken depending on the location
 - Collection mechanism of waste should be strengthened, e.g. 24/7 for biodegradable and 2x a week for recyclables
 - Introduce sound behavioural change interventions vis-à-vis structural measures
 - IEC campaigns which include LGU executives down to the barangay level
 - Distinguish roles of LGUs, NGOs, COs and other Government agencies
 - Partnerships should be formed within the different stakeholders

- MMDA to be the repository of data and that data needs to be available and comprehensive to be a more effective planning tool.
20. In relation to the preparation of the ESIA for Phase 1 subprojects, and on the concern about the disposal of solid wastes and dredged materials, a consultation meeting was held last November 10, 2015 with representatives of the DPWH District Engineering offices (North Manila, South Manila, and 1st District), Pasig River Rehabilitation Commission (PRRC), City Engineering Offices of Manila, Pasay, Parañaque, and Taguig and LGU solid waste contractors (represented by IPM and Leonel Services).
21. Some issues discussed during the November 10 meeting were:
- DPWH relies on contractors in identifying disposal sites of dredged materials. Current disposal sites are former fishponds in Malabon and Navotas as well as private lands which need landfilling in Taguig and Quezon City. Based on the dredging requirements for specific drainage areas, it will be decided where the dredged material will be deposited, which may or may not include the two sites mentioned above. Before any dredged material is moved, due diligence of a disposal site will be conducted.
 - A Feasibility Study is necessary to determine the disposal options for the dredged materials. A suggestion was raised to develop a common dumping area for dredged materials, possibly at Road 10 and Pier 18. These are potential sites and options for the disposal of dredged materials. DPWH will look for other appropriate disposal sites which will be subject to due diligence once finalized by DPWH. Other options for further study are (i) soil banking, (ii) underwater placement over-depth capping (UPOC) as previously implemented near the mouth of Manila Bay by PRRC, and (iii) containing the dredged materials in sacks with coco coir and nets and then placing these as embankments of the river similar to what has been done in Paco PS.
 - PRRC conducted testing of dredged materials and detected heavy metals when the UPOC project was still ongoing. MMDA and DPWH have not tested the quality of the dredged materials. There is a need to establish the toxicity characteristics of the dredged materials. If found hazardous, a possible disposal option is at the sanitary landfill in Clark, Pampanga.
 - The hauling of solid wastes collected at pumping stations is not included in the current scope of work of the LGU-contracted solid waste haulers. It was suggested to allocate separate budget for solid waste collection at the pumping stations to address sustainability of solid waste collection at the pumping stations.
 - The processing of solid wastes from pumping stations for resource recovery was suggested by MMDA. Wastes can be compacted, baled and utilized for waste-to-energy project.
 - The proliferation of water hyacinth particularly at the Labasan Pumping Station was discussed. Management options that were raised include the use of water hyacinth for livelihood projects, such as the experience of the Villar Sipag Foundation, processing into charcoal briquette, and feed to biogas production.

CONSULTATIONS WITH COMMUNITIES

22. As part of the social impact assessment, focus group discussions were held with representatives of flood-prone communities across economic classes, age, and gender in Makati, Manila, Pasay, and Taguig. Additionally, key informant interviews were undertaken with local government officials,

pumping station engineers, and representatives of civil society organizations such as youth groups, homeowners association and organizations of senior citizens. The site visits and informal interviews with potential PAPs were conducted by MMDA during the period January to November 2015.

23. Based on the focused group discussions in Manila, Pasay, and Taguig, the participants indicated that responsibilities are different between men and women. In general, men are in charge of labor intensive tasks while women take on more nurturing roles. When households learn about a potentially strong storm or when it starts to rain, men put sandbags or other barriers to prevent floodwaters from entering their houses. Inside their houses, they also make additional makeshift elevated floors from scraps of plywood called “papag” in case floodwaters become really high. These will be temporary quarters for eating and sleeping while the house is flooded. Men also secure heavy household items like refrigerators, washing machines, and furniture to safer areas in the home. On the other hand, the women make sure there is enough food for the family and try to ensure the comfort of each member. They secure the cookware dishes, utensils including beddings and clothes. When floods ensue and the family becomes trapped, food and resources run out. To ensure the household’s survival, the men go out to buy or look for food and supplies. They also check on the extent of flooding in their areas and are relied upon to help in transporting goods and people within short distances. Because of this scenario, the men are the ones who usually become victims of leptospirosis. The women’s household chores such as washing clothes and maintaining the house are put on hold during flood and chores such as cooking become inconvenient because everything transpires on the “papag”, the second floor of their houses, or even on the roof. The women are also in-charge of taking care of sick family members. When floodwaters recede, the household starts to make the house livable again and cleans surrounding areas of mud debris and other trash. Inside the house, the men take charge of disposing or moving heavy items while the women do the cleaning. Outside, the men shove the mud while the women sweep away leaves and garbage.
24. The poor and the rich also differ in the way they conceive flood impacts and how they cope and recover from these impacts. Both social classes say that Ondoy was the most devastating typhoon for them. For residents in Vitas and those living near Tripa de Gallina, flood impacts are also associated with having no food to eat because they ran short of supply or they are unable to earn a living to buy food. On the other hand, vulnerability for residents in Magallanes comes in losing their cars and not having their own personal mode of transportation. They mentioned the decrease in the value of real estate in their village compared with other high-end subdivisions in Makati. They also speak of losing things with sentimental value such as old pictures, a photographer’s early works, and a pianist’s concert pieces which were never mentioned in Manila, Pasay, or Taguig. They talk of missing their neighbors who left their communities and settled elsewhere. In coping with floods, residents in Vitas and Pasay rely on aid from government institutions such as relief goods from the barangay and rescue teams from MMDA. If needed, they also move to designated evacuation sites prepared for them by their local governments. In contrast, residents in Magallanes are the ones providing support to their household help. They give food and shelter to their maids, drivers, and gardeners. When they need to evacuate, they check in in hotels which gives them special calamity rates or rely on their kin to pick them up and let them stay in their houses. In terms of recovery from Ondoy, residents in Vitas and Taguig said life is back to normal within a week or a month at the most. Residents in Pasay said it took them around 6 months to recover everything in their household again, including repairs of appliances and renovation of their houses. On the other hand, residents in Magallanes said it took them more than a year for the community to get back to

where it was originally. They mentioned being so traumatized by Ondoy that they did not talk about it with their neighbors. In absolute terms, the material losses of the rich are so much bigger than those of the poor but in relative terms, the material losses of the rich do not leave a dent on their financial standing. In fact, they are cognizant of their high economic status that allows them to cope with material losses due to floods. The period of their recovery takes into consideration recuperating from emotional and psychological stress due to flooding.

25. In Pasay, children were the ones who were traumatized by Ondoy. When it starts to rain, children feel alarmed and anticipate another big flood. In Makati, it was the elderly who suffered the most distress. They never visited their families there again. One of the reasons for this difference could be the fact that communities in Pasay experience flooding all the time while the respondents in Makati are not used to it. In general, children are also more prone to diseases because they play in the floodwaters. The elderly feel more helpless during floods because of the need to move to higher ground or evacuate altogether. Living temporarily on rooftops is also very difficult for them.
26. Students are unable to attend classes during floods. For teenage students, they help their families cope with flood impacts by running errands and stowing light and valuable items. They experience the most impacts after the flood as they have to attend make-up classes during the weekends. With just one day of rest within a week, they feel stressed with schoolwork.
27. All respondents who have work said their employment is temporarily hampered during typhoons. Those who earn on a daily basis such as wastepickers, pedicab drivers, and harvesters of water hyacinths lament that flooding means days of foregone income. For wastepickers, floodwaters bring in a lot of garbage, but its height and flow make it dangerous for them to engage in wastepicking. Sometimes, floodwaters also move the garbage out to more remote areas which are already difficult for them to access. Harvesters of water hyacinths also do not go out to gather water hyacinths lest they endanger their lives. They also cannot dry previously harvested water hyacinths along the riprap. When floodwaters are high, pedicab drivers cannot go out to work. However, they start earning again when floodwaters subside and become useful in transporting people and goods in nearby areas.
28. Floods can be a source of income for people, particularly men, who find resourceful ways of transporting people and goods. Makeshift boats, huge hollow plastic containers, and even discarded refrigerator doors are used to move people and their things for a fee. Income from this activity is used to buy food for the family while other members are trapped inside their homes and cannot go out to work. After floodwaters have subsided, there is increased demand for carpenters to repair damages in structures and electricians to repair household appliances.

CONSULTATION WITH ISFs AND KEY SHELTER AGENCIES ON RESETTLEMENT

29. Visits were completed in off-site and in-city resettlement sites where interviews were conducted to understand significant difference between these two approaches. Moreover, dialogues with the National Housing Authority (NHA), Social Housing Finance Corporation (SHFC), and people's organizations engaged in resettlement were also conducted to better understand opportunities and constraints encountered. All these were done to provide Project partners with a number of options

and strategies to finalize a sustainable resettlement approach, acceptable to both the Government and the World Bank.

30. Three outstanding learnings emerged from these consultations, as follows:

- Off-site resettlement under “*Oplan Likas*” and past resettlement programs exhibited gaps and inadequacies that maintained rather than improved the general welfare of the resettled families.
- In-city resettlement had been less adverse to resettlers because although uprooted, they were still able to maintain the social and economic ties and safety nets.
- The People’s Plan option offered the most participative approach to resettlement. A People’s Plan was developed by the *Ang Grupo ng Organisadong Mamamayan* (AGOM), a federation of basic sector organizations and SHARE Foundation, its CSO partner, with the ISFs in the Vitas Pumping Station area.

COMMUNITY CONSULTATIONS

31. To adopt a process of meaningful and participatory consultations with potentially affected people and other stakeholders, future consultations will be integral to the project’s communication and disclosure plan to be implemented by MMDA. The consultative process will continue at multiple levels, i.e. national (DPWH and other line agencies), LGUs (city, municipality and barangays), and at the target stakeholder groups (affected communities, NGOs, and other interest groups). The ESMF and the results of the ESIA were disclosed during public consultation held on September 9, 2016. The copies of these documents are available at the DPWH-Environmental and Social Safeguards Division (ESSD), DPWH-Unified Project Management Office (UPMO), and at the MMDA-Planning Office. The meeting was attended by representatives from the local government units, Social Housing Finance Corporation, Pasig River Rehabilitation Commission (PRRC), Presidential Commission for Urban Poor (PCUP), MMDA, and district engineering offices of DPWH. A total of 85 participants attended the public consultation. Key issues that were raised during the consultation meeting are about the participatory and programmatic approach that will be applied in the planning of the subprojects after the identified PY1 subprojects. The participants suggested studies on the integration of several small pumping stations, upgrading of the existing pumping stations in their locality, and close coordination with the local government units during planning and implementation. A suggestion was raised about the application of rainwater catchment system that will enable some communities to store rainwater and use this for other purposes instead of disposal to a waterway. The representatives from the housing sector requested DPWH to provide them the list and profile of the informal settler families to enable them to validate whether some of these families are already part of the “*Oplan Likas*” program. Overall, the participants fully support the project because of the benefits that flood control and solid waste management will bring to Metro Manila. Comments and suggestions will be taken into account during project implementation.
32. A second public consultation was conducted on November 18, 2016. The public was invited for this consultation by way of an announcement in a national newspaper and on DPWH’s website. Updated safeguards documents were made available to the public on DPWH’s website. Participants of the public consultation meeting on November 18, 2016 supported the project and its scope. The discussion focused mostly on resettlement, with support for the proposed project-

related participatory housing activities. The participants put emphasis to not rush the preparation for resettlement, but provide sufficient time for community organizing and community participation. Several participants mentioned that a two year preparation process is realistic. It will also be important to coordinate resettlement with other agencies and avoid a disconnect of schedules of partner agencies. Participants from such agencies as Habitat for Humanity and Presidential Commission on Urban Poor provided commitment to support DPWH and other agencies, as required.

33. A number of community consultation activities have been organized by the DPWH to disclose the safeguards instruments to project affected persons and other interested people in each of the five PY1 areas. A first consultation meeting was held September 23, 2016 for the PAPs in Vitas pumping station. Stakeholders that participated included the City of Manila through the Urban Settlements Office, Barangays 150 and 93, NHA, PCUP, SHFC, and AGOM and Share Foundation, which are local NGOs and community-based organizations in the area, as well as PAPs. Similar community consultations were organized by DPWH, with support from other agencies, for the other four PY1 drainage areas from October 10 to 13, 2016, along with a stage two consultation for the PAPs in Vitas pumping station on October 10, 2016 to further discuss the details of the RPF and RAP. A separate consultation activity was held at Towerville 6 Resettlement Site in San Jose del Monte, Bulacan to discuss the resettlement legacy issues and to learn lessons from past Government resettlement activities that will help improve project implementation. Prior to these public consultations, all the safeguards instruments including a Project Information Booklet in Tagalog containing the pertinent details of the project and executive summary of the RAP and ESIA were widely distributed in advance to the stakeholders and PAPs.
34. The site-specific consultations were generally well attended, with more than 100 participants at the Paco and Vitas consultations. The participants were generally supportive of the project as measures to reduced flooding in the communities are deemed very important. In addition, to measures that reduces flooding, participants often mentioned the need to reduce solid waste in the waterways.

POLICY, LEGAL AND ADMINISTRATIVE FRAMEWORK

WORLD BANK SCREENING AND CLASSIFICATION

35. The Metro Manila Flood Management Project is classified as a Category “A” investment with respect to World Bank safeguard policy OP 4.01 – Environmental Assessment. This categorization is based on the large number of subprojects to be implemented throughout the greater Metro Manila area and the resettlement of project affected people in a complex urban environment. Scoping and subsequent investigations carried out by MMDA and the WB Task Team indicated that significant social impacts will be associated with resettlement; many, if not most of those residing in waterway areas are informal settlers, who are generally very poor and reliant on income sources in the vicinity of their current locations. Impacts from land acquisition will be minimized to the extent possible, chiefly by keeping resettlement confined to the technical footprint areas needed for optimal performance of the pumping stations. Nevertheless for the entire project, the total number of households to be resettled is estimated in the range of 2,500 families (11,500 persons).
36. It is important to define the technical footprint (area of influence related to resettlement). The Government of the Philippines launched in 2011 the Oplan Likas Program: Lipat para Iwas Kalamidad At Sakit (Operational Plan: Evacuation to Prevent Calamity and Sickness). The objective of the Php 50 billion Oplan Likas Program was to relocate about 100,000 ISFs in Metro Manila out of danger areas during a five year period. Prominent danger areas considered under the program included flood prone areas adjacent to and over waterways where ISFs are affected on a regular basis by flooding. The development objective of the Metro Manila Flood Management Project is to improve flood management in selected areas of Metro Manila.
37. The Project is not linked with Oplan Likas as it does not meet the three criteria of paragraph 4 of OP 4.12 - Involuntary Resettlement, namely: (a) directly and significantly related to the Bank-assisted project; (b) necessary to achieve its objectives as set forth in the project documents; and (c) carried out, or planned to be carried out, contemporaneously with the project. However, some activities financed by the project overlap spatially with Oplan Likas as they are located within the technical footprint of the project. Moreover, the Bank has provided TA in support of Oplan Likas as explained in Annex 6 of the Project Appraisal Document (PAD).
38. The overlap is determined by the Project area of influence for resettlement, also referred to as the ‘technical footprint’. Resettlement under the Project will be unavoidable where dwellings and structures established by informal settlers impede the flow or inhibit access for effective maintenance and operation of the facilities. The technical footprint covers the pumping station and its related facilities as well as sections of waterways serving the pumping stations. The physical limits of technical footprints for waterways are established on the basis of hydrological and engineering criteria for each drainage area. Waterway sections within the technical footprint are typically in relatively close proximity to the pumping facility. People who live or have properties within the Project’s technical footprint or those who were resettled from the technical footprint under Oplan Likas are considered project-affected persons (PAP) under the Project and OP 4.12 applies.

39. The assistance to be provided to PAPs by the project will depend on the time frame of resettlement. Resettlement activities that took place prior to Bank engagement in the project (December 8, 2014 - the date of project identification mission) within the footprint of the project is considered a legacy issue. Resettlement before that date has to be in accordance with country legislation and consistent with objectives of OP 4.12. Should this past resettlement not have been consistent with the national legislation and the objectives of OP 4.12, remedial measures will have to be provided. This will be done at the community level for equity purposes and to avoid conflicts with persons relocated to the same resettlement sites from other areas not related to the project. The safeguard instrument to be prepared is a Due Diligence Report that will describe the remedial measures to be provided and an action plan if and as needed to ensure the consistency of past rehousing/resettlement with the objectives of OP 4.12.
40. After the date of project identification, resettlement has to be compliant with OP 4.12, including compensation at full replacement cost for loss of assets and other resettlement assistance. Two groups of PAPs have been identified (see Table below): (i) people who were resettled from the technical footprint after the project identification date (December 8, 2014), but prior to the date a census is initiated in all sub-project sites during the early stage of project implementation (cut-off date); and (ii) people who will be resettled from the technical footprint after the cut-off date during project implementation. For the first group due diligence will have to be conducted and the individual PAPs that were resettled from the technical footprint will have to be traced to the extent possible. Should their current resettlement conditions not be in compliance with OP 4.12, the project will have to provide remedial measures to address the gaps, described in a RAP and measures will have to be applied retroactively to ensure compliance with OP 4.12. Remedial measures will include compensation to individual PAPs, or through community level interventions for equity purpose if this is acceptable to the PAPs.
41. For purposes of the ESIA, the project area of influence (referred to as the 'project footprint') of each subproject can comprise the pump station and yard, drainage areas, waterways and drainage channels, and ancillary facilities such as access roads, disposal sites for dredged materials and solid wastes from pumping stations, resettlement sites, as well as temporary sites needed for equipment parks and materials stockpiles. The project footprint for ESIA purposes is different from the technical footprint for resettlement purposes as described above. The technical footprint overlaps the project footprint, but is typically smaller.
42. Environmental impacts associated with pumping station rehabilitation and new pumping station subprojects are expected to be limited to civil works and related activities, which are localized, limited and manageable. Most environmental impacts will occur during the construction phase and can be effectively managed through the application of ECOPs.
43. A terms of reference for a project cumulative impact assessment has been developed as part of the ESMF and will be completed during the second half of the Project when all drainage areas to be supported by the project have been identified.

APPROACH TO MANAGEMENT OF ENVIRONMENTAL AND SOCIAL IMPACTS

44. Anticipated environmental and social impacts of the Project are associated with the dredging and cleaning of waterways, disposal of solid waste and water hyacinth from the waterways, civil works

for new pumping stations and rehabilitation of existing pumping stations to be outfitted with new pumps and related equipment. Impacts of pumping station rehabilitation works are anticipated to be minor, temporary and localized. Impacts from the dredging activities may be significant depending on the quality of sediment, especially if there is a presence of toxic elements. Impact management at each subproject will be addressed by means of environmental screening to identify and assess impacts for which appropriate mitigation and management measures will be applied. Such measures include the application of environmental codes of practice (ECOPs) and other specific measures included as part of an effective Environmental and Social Management Plan (ESMP).

45. Typical ESMPs will set out management and remediation measures to ensure safe disposal of construction debris, solid waste, dredged silt and spoils, disposal of worn-out pumps and equipment, spent fuel, oil and lubricants from the pumping stations. ESMPs will routinely include plans for occupational health and safety during construction and operation of the facilities. ESMPs will also address issues related to localized traffic disruptions, community safety and impacts on economic activities in neighboring communities. The ECOPs will include the management of typical impacts related to construction. Environmental health and safety (EHS) prevention practices will also be included in the ECOP in relation to physical hazards, trips and falls, noise, injury from moving machine parts and provision of proper sanitation. Exposure to heavily polluted and sewage-contaminated river water is an occupational risk that needs to be managed through proper EHS practices, i.e., use of personal protective equipment and provision of emergency showers and hand and eye washing facilities.
46. Land acquisition, both permanent and temporary, may be needed, especially for the construction of new pumping stations. Clearing of limited sections of waterways, where access or flows are hampered by ISF settlements will be necessary in some subprojects for optimal functioning and sustainability of both old and new pumping stations. Resettlement will be unavoidable where dwellings and structures established by informal settlers impede the drainage water flow or inhibit access for effective maintenance and operation of the facilities. The area of influence is referred to as the 'technical footprint'. The technical footprint covers the pumping station and its related facilities as well as sections of waterways serving the pumping stations. The physical limits of technical footprints for waterways are established on the basis of hydrological and engineering criteria for each drainage area. Waterway sections within the technical footprint are typically in relatively close proximity to the pumping facility.
47. Construction phase social impacts are expected to be limited, however temporary impacts may necessitate mitigation measures, such as those to manage restriction of access to roadside commercial establishments and residential buildings. Clearing informal settlements along waterways is unavoidable both for the safety of ISFs from flood risks, which are recurrent and pose significant hazard and dangers, as well as for the proper functioning of the pumping stations. The approach to resettlement will focus on in-city rehousing to facilitate retention of income streams for those displaced whose current livelihoods are highly dependent on proximity to places of work. An ESMF and a Resettlement Policy Framework have been prepared and specific RAPs will be developed.
48. Impacts on physical cultural resources are highly unlikely, if not precluded for rehabilitation works to be carried out on existing sites. The ESMF provides for screening of new pumping station sites

and off-site facilities for the presence of physical cultural properties. A chance find procedure will be applied if objects or structures of cultural importance are discovered during implementation. The chance find procedure suspends construction activities; the site is delineated and secured to prevent any damage or loss of removable objects. The findings are evaluated by the Cultural Properties Division of the National Museum according to the various criteria relevant to cultural heritage, (including the aesthetic, historic, scientific or research, social and economic values.) The decision on how to handle the find is determined by the National Museum. Construction work will resume only after the responsible agencies give authorization.

Two of the five first year pumping station rehabilitation subprojects, Paco PS and Vitas PS, either will have or had some resettlement. A RAP has been prepared for about 165 families in Vitas that will have to move from the technical footprint, i.e. those residing under a bridge and inside the waterway downstream of the bridge. At Paco PS, a number of informal settler families were previously moved under the GOP's *Oplan Likas* resettlement program in 2011 – 2012, including 74 families from the technical footprint. Due diligence was carried out to assess their current status vis-à-vis the general objectives of OP 4.12.

PHILIPPINE ENVIRONMENTAL IMPACT ASSESSMENT SYSTEM

49. The Philippine Government requires certain projects to undergo an Environmental Impact Assessment (EIA) by virtue of 1978 Presidential Decree (PD) 1586 or the Environmental Impact Statement (EIS) system. PD 1586 was originally devised as an administrative procedure for an action-forcing policy that requires project proponents of development projects to systematically study and disclose the environmental impacts of projects.
50. In accordance with PD 1586, development projects are required to conduct an EIA and to prepare an environmental assessment report for review and approval by the Environmental Management Bureau (EMB) under the Department of Environment and Natural Resources (DENR). The law stipulates that for undertakings or projects that have potential adverse effects on the environment, proponents must obtain an Environmental Compliance Certificate (ECC) or a Certificate of Non-Coverage (CNC) as a pre-requisite to implementation.
51. The Philippine EIS System is implemented with guiding documents that include its implementing rules and regulations (IRR), the Procedural Manual, and the EIA Review Manual, among others. As the system is being implemented, guiding documents are modified as necessary to improve the procedures and the system itself. The revised Procedural Manual for DENR Administrative Order No. 30, series of 2003 (DAO 2003-30) and amendments issued through Memorandum Circulars (MC) or Executive Orders (EO) are currently prevailing guides to the EIA process.
52. Included in the scope of the Philippine EIA are projects, which are classified as Environmental Critical Projects (ECPs) or projects, which are located in Environmentally Critical Areas (ECAs). EMB issued further guidance to determine the coverage and requirements for projects and undertakings by virtue of EMB Memorandum Circular No. 2014-005, issued on July 7, 2014. Project thresholds for coverage screening and categorization are provided in the guidelines. Under this circular, projects are classified into the following groups, namely:

- **Category A** – Projects or undertakings, which are classified as Environmentally Critical Projects (ECPs). Proponents of these projects implemented from 1982 onwards are required to secure an ECC;
 - **Category B** – Projects or undertakings which are not classified as ECP under Category A, but which are likewise deemed to significantly affect the quality of the environment by virtue of being located in an Environmentally Critical Area (ECA). Proponents of these projects implemented from 1982 onwards are likewise required to secure an ECC;
 - **Category C** – Projects or undertakings not falling under Category A or B which are intended to directly enhance the quality of the environment or directly address existing environmental problems. Project proponents may be issued a CNC subject to evaluation of a submitted Project Description Report (PDR);
 - **Category D** – Projects or undertakings that are deemed unlikely to cause significant adverse impact on the quality of the environment according to the parameters set forth in the Screening Guidelines. These projects are not covered by the Philippine EIS System and are not required to secure an ECC but may opt to secure a CNC from the DENR.
53. The documentary requirement for ECC application for Category A (ECPs) is an EIS while the documentary requirement for Category B (non-ECPs but located in ECA) could be an EIS or IEE checklist, depending on the project threshold defined under the screening checklist. Category C project are required to prepare a Project Description Report to confirm non-coverage, hence, may be issued a CNC by the DENR or to further classify as either Category A or B which will require an ECC. Projects that are unlikely to cause adverse environmental impacts and falls below the threshold levels established under the revised guidelines may secure a CNC from the DENR-EMB Regional Office by submitting a Project Description.
54. Initial screening with EMB was undertaken to determine the applicable project category for flood control projects. According to the revised guidelines for coverage screening and standardized requirements under EMB MC No. 2014-005 and as discussed with EMB, there is no distinct category for existing flood control projects. EMB suggested that the project may fall into Category C and may be issued a Certificate of Non-Coverage based on evaluation of the Project Description. Furthermore, the EMB may also upgrade it to Category A or B depending on the scale and scope of activities and potential environmental impacts.
55. **Table 2** summarizes the possible project categories based on the coverage screening under EMB Memorandum Circular 2014-005.

Table 2: Category and DENR Documentary Requirements for Flood Control Projects

Project	Project Size Parameters	Category A: ECP	Category B: Non-ECP		Category C	Category D
		EIS	EIS	IEE Checklist	PD	PD
1. Environmental enhancement or direct mitigation					To confirm non-coverage or further classify as either A or B	
2. Dams (including those for irrigation, flood control)	Reservoir flooded/inundated area or/and water storage capacity	≥25 hectares OR ≥20 million m ³	>5 hectares but <25 hectares OR >5 million m ³ but <20 million m ³	≤300 hectares		None

Source: EMB Memorandum Circular No. 2014-005

56. For purposes of complying with PD 1586, the proposed Project will be required to initially submit a Project Description as outlined in DENR AO 2003-30 for further project screening with EMB to determine whether the project qualifies for non-coverage, or for classification as either Category A or B. The Project Description Report for Category C projects should include: (i) a description of how the Project enhances the environment or addresses environmental issues; (ii) project components list; (iii) description of project phases; (iv) project emission/effluent/hazardous waste/solid waste/other wastes; (v) project cost and duration; and (vi) collage of photos or plates of proposed project site(s). EMB will undertake a screening process to determine whether the project is covered or not by the Philippine EIS System. Annex B presents the generic Project Description and EMP in securing the CNC. To date, flood control projects have been generally considered by the DENR-EMB as falling within the category of “environmental enhancement or direct mitigation” project except when there is a dam structure. Flood control projects that involve dam structures would require either an EIA or IEE checklist, depending on the area of flooded reservoir or inundated area and/or water storage capacity. If the project involves an expansion or modification of an existing pumping station or ancillary facility with dam, the DENR-EMB will require an Environmental Performance Report and Management Plan (EPRMP) in securing an ECC. Overall, the project is required to go through the screening process using thresholds to determine whether the project is covered or not by the Philippine EIS system and to determine the environmental document to be submitted to DENR-EMB in securing the ECC or CNC.
57. If the project is determined by EMB to fall as Category A or B, the EIA process will follow the sequential phases of: (i) scoping; (ii) EIA study and report preparation; (iii) EIA report review and evaluation; (iv) Decision-making; and (vi) post-ECC monitoring, validation, and evaluation/audit. Based on the approved scoping checklist, the proponent conducts an EIA study which includes an assessment of alternatives of the project, characterization of the project environment, impact identification and prediction, evaluation of impact significance, and formulation of environmental management and monitoring plan, with corresponding cost estimates and institutional support commitment.
58. Project disclosure, public consultations and public hearing are conducted as part of the EIA process. The study results are presented in an EIS report for which an outline is prescribed by the DENR. For subprojects requiring an IEE checklist, the EMB-prescribed IEE checklist for Irrigation, Flood Control

and Minor Dam Projects should be filled-out and submitted to the DENR-EMB Regional Office with the required attachments and supporting documents. Annex C presents the template of the IEE checklist with EMP for ECC.

59. The responsibility of reviewing the submitted documents and the decision to issue or deny the issuance of the ECC or CNC currently rests with the Regional Offices of the DENR-EMB, except for ECPs where the responsibility lies with the EMB Central Office. Review of EIS normally entails an EMB procedural screening, which is to be conducted by DENR-EMB within 3 days upon receipt of a copy of the EIS report. The Procedural screening checks the compliance of the document to the minimum requirements specified during the scoping.
60. The procedural screening is followed by substantive review by the EIA Review Committee (EIARC). The DENR-EMB and the EIARC is allowed a maximum of three meetings to discuss the proponent's responses to comments on the EIS including the site visit, public consultation or public hearing. After the EIARC finds the EIS and any additional information satisfactory, the EIARC prepares the review report together with the recommendations on the issuance of the ECC.
61. For Category A (ECPs), the maximum of review duration of the EIS is 40 working days while for Category B (non-ECPs) the maximum review duration of the IEE checklist is 20 working days. The DENR-EMB also prescribes that processing of CNC application should be completed within one to two weeks.

OTHER APPLICABLE ENVIRONMENTAL LAWS AND REGULATIONS

62. Other related environmental laws and issuances applicable to the Project include the following:
 - **RA 9003: Ecological Solid Waste Management Act** – RA 9003 has four objectives: (i) source reduction (avoidance) and minimization of waste generated at source; (ii) reuse, recycling, and resource recovery of wastes at the barangay level; (iii) efficient collection, proper transfer, and transport of wastes by city/municipality; and (iv) efficient management of residuals and of final disposal sites and/or any other related technologies for the destruction/reuse of residuals. Municipalities and cities are tasked to provide a “solid waste management disposal system or environment system and services or facilities related to general hygiene and sanitation.” Solid wastes collected in the pumping stations shall be governed by this law including efforts to prevent garbage disposal in waterways.
 - **RA 8749: The Philippine Clean Air Act (PCAA) of 1999**- the law that provides a comprehensive air pollution control policy. Specifically, it intends to apply air quality management in all sources in order to implement the abatement and control of air pollution. This applies to the use of diesel generator sets and motors for pump station operations.
 - **RA 9275: Philippine Clean Water Act of 2004** - the law provides a comprehensive water pollution control policy. Specifically, it intends to apply water quality management in all water bodies in order to implement abatement and control of pollution from land-based sources. Water quality criteria are also set for the classification of various river ways. Water quality management area approach is currently being used by the national and local agencies to improve water quality of the primary rivers in Metro Manila and Manila Bay.

- **RA 6969: Philippine Toxic Substances and Hazardous and Nuclear Waste Act** - this act mandates the regulation, restriction, or prohibition of the importation, manufacture, processing, sale, distribution, use, and disposal of chemical substances and mixtures that present unreasonable risk and/or injury to health and the environment, including toxicity tests for screening of the dredged materials.
- **RA 9512: Environmental Awareness and Education Act of 2008** - The act promotes environmental awareness through environmental education. It integrates environmental education in the school curricula at all levels, public or private, barangay day care and pre-school, and non-formal, vocational, and indigenous learning. This will be linked to a solid waste education campaign associated with the Component 2 of this subproject.
- **RA 9729: Climate Change Act (CCA) of 2009** - The act declares as a Philippine policy the adoption of the ultimate objective of the UNFCCC convention, which is the stabilization of greenhouse gas concentrations in the atmosphere at a level that would prevent dangerous anthropogenic interference with the global climate system. Adaptive strategies and resilient interventions are required to be integrated in all city development plans.
- **RA 10121 - The Philippine Disaster Risk Reduction and Management Act of 2010.** As with the requirements of the CCA, local government units are mandated to integrate DRR into their development plans.

APPLICABLE LAWS AND REGULATIONS RELATED TO LAND ACQUISITION, RESETTLEMENT AND SOCIAL SAFEGUARDS

63. The Bill of Rights of the Constitution of the Republic of the Philippines is the enabling law, which ensures that no person is deprived of life, liberty or property without due process of law. In Article III, Section 9 of this law, private property cannot be taken for public use without just compensation. Other key legal and administrative provisions which ensure proper land acquisition, resettlement and social safeguards are the following:
- **Executive Order 1035 (1985)** – This order requires conducting of Feasibility Studies, Public Information campaigns, parcellary surveys and asset inventories. It also provides for compensation for acquired land at a fair market value based on negotiations between owner and appraiser; relocation assistance to tenants, farmers and other occupants; financial assistance to farmers and agricultural tenants equivalent to the average harvest for the last three years but not less than P 15,000/ha; Disturbance compensation to agricultural lessees equivalent to 5 times the average gross harvest during the last 5 years; and compensation for improvement on land acquired under Commonwealth Act (CA) 141.
 - **Commonwealth Act 141: Public Land Act (1936).** The act institutes classification and means of administration, expropriation and disposition of alienable lands of the public domain.
 - **1987 Supreme Court Ruling.** The Supreme Court defines just compensation as fair and full equivalent to the loss sustained to enable affected household to replace affected assets at current market prices.

- **Republic Act 6389.** The law provides for disturbance compensation to agricultural leases equivalent to four times the average gross harvest in the last five years.
- **Republic Act 8974 (2000).** The law facilitates the acquisition of ROW, site or location for national government infrastructure projects and for other purposes. The law and its implementing rules and regulations of RA 8974 mandate the use of replacement value of land and structures (without depreciation).
- **Republic Act 7279 (1992): Urban Development and Housing Act.** This law mandates the provision of a resettlement site, basic services and safeguards for the homeless and underprivileged citizens.
- **Republic Act 7160 (1991): Local Government Code.** This law, which allows the LGUs to exercise the power of eminent domain for public use.

PROJECT DESCRIPTION

MASTER PLAN FOR FLOOD MANAGEMENT

64. In order to improve the overall flood management conditions in Metro Manila, the Government of the Philippines (GOP) has prepared a Flood Management Master Plan for the Greater Metro Manila area with technical and financial assistance from the World Bank. The Master Plan which sets out priority structural and non-structural measures, was approved by the National Economic and Development Authority (NEDA) Board on September 4, 2012. The plan will be implemented over a period of 20 to 25 years.
65. The main elements of the Master Plan for Flood Management are as follows:
- Structural measures to reduce flooding from river systems that run through Greater Metro Manila;
 - Structural measures to eliminate long-term flooding in the flood plain of Laguna de Bay;
 - Structural measures to improve urban drainage;
 - Non-structural measures, such as flood forecasting and early warning systems, and community-based flood risk management; and
 - Improved institutional organization and capacity to deal with flood management in an integrated manner.
66. In order to improve the overall flood management conditions in the Greater Metro Manila Area, all interventions under these elements will have to be implemented. Each element has unique solutions that are not linked and may be implemented independently from each other. Implementation of the master plan has started with 'easy' interventions, such as dredging, river bank protection, and improvements to a small number of pumping stations that will have direct and immediate localized impact.
67. Several agencies are involved in flood management activities, including DPWH, MMDA, LGUs, and PAGASA (weather agency), but there is a lack of overall inter-institutional coordination and management. The aim of the institutional studies to be financed with trust funds is to determine the best organization that can provide overall leadership, management, and responsibility for flood management, and to bring flood management within the government's proposed integrated water resources management agenda, as an integral part of river basin planning.

PROJECT COMPONENTS

68. The Metro Manila Flood Management Project (the "Project") is one of the three key elements of the Master Plan to address drainage issues in Metro Manila. The Project will provide Metro Manila with more immediate flood relief. The Project will also support improvements to solid waste management in waterways that are served by pumping stations and also necessitate physical resettlement and economic rehabilitation of project affected persons (PAPs). The majority of the

PAPs are Informal Settler Families (ISFs) residing within the technical footprint areas of existing pumping stations which are to be rehabilitated or upgraded.

69. The project development objective is to improve flood management in selected areas of Metro Manila. The project has four components.

COMPONENT 1: MODERNIZATION OF DRAINAGE AREAS (US\$375.2 MILLION)

70. Many of the 57 pumping stations managed by MMDA are over 30 years old and no longer operate at full capacity (see **Figure 1**). MMDA has carried out an inventory of its existing pumping stations and it is expected that this component will modernize about 36 existing pumping stations. In addition about 20 new stations will be constructed, with the exact number and locations to be determined during project implementation. Five pumping stations (Vitas, Balut, Paco, Tripa de Gallina and Labasan) are scheduled for implementation starting in the first year of the project. The Department of Public Works and Highways will be responsible for the implementation of the component, in cooperation with the Metro Manila Development Authority.
71. As part of the modernization program pumps will be replaced with modern, more efficient, and higher capacity units. The design discharge determination will be underpinned by hydrological studies of the drainage areas and the best type of pump will be selected for each given situation, including submersible pumps, possibly with variable speed drive, as well as horizontal axial pumps.
72. A program of dredging and cleaning of waterways and drainage systems and increasing the water retention capacity within the project drainage areas will also be developed and implemented. This could include rooftop rainwater collection, retention of drainage water in public areas such as basketball courts, parking garages, etc. The component will also provide modern dredging and drainage cleaning equipment for DPWH and MMDA.



COMPONENT 2: MINIMIZING SOLID WASTE IN WATERWAYS (US\$48 MILLION)

73. Since the enactment of RA 9003, awareness of the threat posed by improper disposal of solid waste to the natural environment has increased, however, enforcement of this legislation varies significantly across and even within LGUs. Solid waste remains a major challenge threatening Metropolitan Manila's waterways and severely hampers the optimal functioning of the pumping stations.
74. Urban drainage has been hampered by the accumulation of solid waste in waterways and at pumping stations, which intensifies the flood hazard and increases the risk of direct damage and economic losses. As seen in **Figure 2**, pumping stations are directly affected by the accumulation of solid waste: numerous pumping stations are functioning at less than their rated capacity, and this is compounded by functional obsolescence.



Figure 3: Solid wastes screen installed in Vitas Pump Station (left) and solid wastes collected by the trash traps (right)

75. ISF communities are key contributors to solid waste that accumulates in Metro Manila's waterways, but they are not the sole contributor: businesses, both large and small, and residents with land tenure are responsible as well. Moreover, while communities along waterways are key contributors to solid waste accumulation, improperly disposed waste within the catchment area of each station ultimately enters the same waterways.
76. The specific objective of Component 2 is to improve solid waste management practices within the drainage areas of Project financed pumping stations, building on the existing systems implemented by LGUs, barangays, NGOs, and households. This will be achieved through strengthening existing waste collection systems and facilities, improving transport / disposal systems, raising community awareness, and providing incentives for individual behavioral modification.
77. Component 2 will support the following main activities:
- Strengthening solid waste collection systems, including necessary equipment;
 - Implementing an incentive-based approach to improve solid waste management efforts;
 - Conducting targeted Information, Education, and Communication (IEC) campaigns on solid waste management; and

- Development of an integrated management information system (MIS) and a solid waste master plan for Metro Manila.

COMPONENT 3: PARTICIPATORY HOUSING AND RESETTLEMENT (US\$55.76 MILLION)

78. This component will support a community participatory approach to resettlement of Informal Settler Families from the technical footprint in a drainage area. Almost all pumping stations, both existing and proposed, are found in densely populated areas, with ISFs living along many of the waterways served by the pumping stations. Existing pumping stations to be modernized under the project are typically well fenced in with no informal settlers. However, a small number of new pumping stations would involve at least some resettlement, mostly of ISFs, from the area where new pumping stations are planned and from along a few waterways where ISFs have encroached on the water. For the entire project, the magnitude of project-affected people, mostly ISFs, is expected to be around 2,500 families or 11,500 people.
79. Component 3 aims to resettle PAPs who are currently located in the technical footprint of a drainage area. Through the Project intervention, they will have access to better housing, basic community infrastructure, better livelihoods, and stronger community organization. Component 3 will achieve this by consolidating and amplifying the gains made by government's existing innovative shelter solutions such as SHFC's High Density Housing (HDH) Program, DILG's LGU Seed Fund and NHA's In-city Resettlement Program.
80. Specifically, this component will fund land acquisition, housing construction, site development, rental support, livelihood assistance, and various technical assistance and capacity-building activities that help strengthen the communities and implementing agencies. Government counterpart fund will finance land acquisition, site development, and housing construction, whereas IBRD funding will be used for the remaining activities. Component 3 will comply with procedures and requirements under WB OP 4.12 (Involuntary Resettlement).
81. Where related resettlement has already taken place by Oplan Likas from the technical footprint in a drainage area, the component will assess the needs for, through due diligence, and implement either individual assistance activities to PAPs and/or community development activities in selected sites where people have been resettled for the purpose of carrying out the Project activities. Community development activities can include community based infrastructure, community livelihood programs, and local economic development.

COMPONENT 4: PROJECT MANAGEMENT & COORDINATION (US\$20 MILLION)

Component 4 will support the operation of the Project Management Offices (PMO) in DPWH and MMDA with respect to the management and coordination of their respective parts of the Project, including in each case: (i) payment of incremental operating costs; (ii) provision of office equipment and materials; (iii) provision of training and carrying out of knowledge sharing and peer-to-peer learning activities; (iv) provision of technical assistance in engineering, monitoring and evaluation for the Project, and design of activities for the implementation of the Program; and (v) establishment and operation of a grievance redress mechanism.

PROJECT ALTERNATIVES

82. The Government of the Philippines has prepared a Metro Manila Flood Management Master Plan which establishes the road map and provides the vision for sustainable and effective flood risk management in Metro Manila and surrounding areas until year 2035. The Master Plan was approved by the NEDA Board on September 4, 2012.
83. The Master Plan was based on a study supported by the World Bank's Global Fund for Disaster Risk Reduction and the Government of Australia which identified possible measures and essential interventions to improve flood management in Metro Manila and surrounding areas. The study reviewed the existing situation and arrangements for flood risk management and evaluated mechanisms of floods and flood damage to enable the formulation of a framework for an integrated flood risk management plan.
84. The selection of alternatives was based on the following considerations:
- Severity of potential flood risk
 - Severity of flood
 - Technical, economic, social and environmental viabilities
 - Balance of distribution among the areas and projects for the rivers and Laguna Lake
 - Target year is 2035.

NO-PROJECT SCENARIO

85. Without the Project and its associated structural and non-structural intervention, Metro Manila and surrounding areas will continue to be vulnerable to flood hazards. As a result of climate change, this situation will likely worsen due to and increased frequency of typhoons and storm rainfall and corresponding sea level rise which will only increase flood risks to Metro Manila and surrounding areas.
86. The existing flood risk management infrastructure is grossly insufficient. Based on assessment of the pumping stations, mechanical breakdowns are frequent and spare parts are not always available. Furthermore, flood preparedness and response operation are inadequately conducted, the institutional system on flood risk management is not well established, and the land use and development in dangerous flood prone and low-lying areas is not well managed.
87. The rivers and esteros require desilting. Currently, many esteros are filled with silt, garbage, and vegetation which retards the flow of water to the pumping stations. Ideally, the flow should at least be equal to the capacity of the pumping stations. However, in many esteros, the flow is partly blocked with silt, garbage, and vegetation, thus reducing the storage and flow of water. There are also informal settlers living on the banks of the esteros which contribute to flow retardation and makes them vulnerable to flooding problems.

88. There is also inefficient solid waste collection system in the catchment area. This leads to solid wastes finding its way into the rivers and esteros, and clogging the impeller and damages the mechanical seals at the pumping stations.

ALTERNATIVES CONSIDERED

Metro Manila Flood Management Master Plan

89. Proposed flood control measures involve structural and non-structural measures to prevent overflow from rivers and reduce flooding up to a 100-year safety level. A number of conceivable structural measures were studied including river improvement works by widening and deepening of the river channel, construction and/or rehabilitation of floodways, river flow control gates, dams in the upper watershed to reduce flood peak discharge, pipelines to convey floodwater, retarding basin, and diversion tunnel. **Table 3** shows the major alternatives that were evaluated in the Master Plan.

Table 3: Structural Alternatives for Metro Manila Flood Management

Alternative	Description of Alternative Structural Measure
A. Pasig-Marikina River Improvement	
River improvement	A mixture of excavation, dredging, revetments, and embankments for the Pasig-Marikina River to confine the 100-year flow discharge were considered in the river stretches. Each stretch of the river improvement will take into account the functions of river channel, natural characteristics, cost-effectiveness, and social impacts. Based on the evaluation, it will be difficult to widen the river width around the Marikina Bridge because the ground elevation of the area adjacent to the bridge is almost equal to a 10-year flood safety level and the area is densely populated.
Marikina-Laguna Floodway	Construction of a new floodway would divert floodwater from the Upper Marikina River to the Laguna Lake. The floodway is seen as an alternative of the dam but the construction cost is 76 billion Pesos which is very much larger than that of a dam construction.
Rehabilitation of Manggahan Floodway	The rehabilitation of the floodway will involve the excavation of sediment deposits and water hyacinths which is estimated to be around 1.3 million m ³ and net cost at around 3 billion Pesos. There are about 85,000 people living on the banks and slopes of the floodway. The option presents problems in terms of presence of informal settlers and excessive sediment deposit. At the Pasig River downstream, there are also limitations for river improvement due to the clearance of bridges and the heavily populated area along the channel. Dredging is the only way to increase the flow capacity with careful consideration of the existing revetment and the balance of riverbed gradient between upstream and downstream of the Pasig River.

Alternative	Description of Alternative Structural Measure
Inter-Basin Diversion by Pipelines (Marikina River to Malabon-Tullahan River)	The option involves the installation of 16 km of pipelines for the conveyance of flood water from the Upper Marikina River to the adjoining Malabon-Tullahan river basin. It will be impossible to install about 84 pipelines and maintain such large number of pipelines. The option will also cost about 310 billion Pesos. The option has technical, cost efficiency and land acquisition concerns.
River flow control gate	The Marikina control gate structure was proposed to divert the design flood peak discharge of 2,400 m ³ /s to the Manggahan Floodway from the Upper Marikina River. The actual diversion is smaller by about 400 m ³ /s than the design diversion discharge.
Dam	Small and large scale dams with other structural measures were evaluated. The 100-year flood discharge is so large that a dam is essential to water out the city during typhoon events but the overflow from rivers cannot be prevented simply by a dam.
Retarding basin	In the Upper Marikina River, the natural retarding basin is spread with 1.5 km in maximum width and 4.0 km in total length and divided into two portions: (i) the area between the Tumana Bridge and the San Mateo Bridge (ii) the area upstream of the San Mateo Bridge.
B. Laguna Lake Shore and Inflow Rivers	
Laguna ring road dike	The ring road dike was examined under the condition that the dike construction will surround the Laguna Lakeshore along the 13.2 m contour line which is the ground level equal to 10-year flood water level of the lake. The project cost and number of direct beneficiaries by the ring road dike are estimated to be about 66 billion Pesos and 0.2 million people, respectively.
West Laguna lakeshore land-raising	The raised land is planned with a road function to protect the residents along the western shores of Laguna Lake.
West Laguna lakeshore dike	The dike construction will be implemented along the 13.2 m contour line.
Paranaque spillway	The Paranaque spillway is expected to reduce the maximum water level of the Laguna Lake by 60 cm throughout the year. The length of the spillway is 8.9 km including the tunnel portion (3.3 km) of 15m diameter and the width of the open channel portion ranges from about 15m to 20m.
Pacific Ocean spillway	The maximum water level of the Laguna Lake could be reduced by about 40cm. The length of the spillway is 20 km including tunnel portion (18.3km) with 15m diameter and the width of the open channel portions ranges from about 15m to 20m in the bed channel.
Inflow rivers to the Laguna Lake	Partial river improvement works were planned for Sta. Rosa River, San Cristobal River, San Cristobal/San Juan Rivers, Sta. Cruz River, Pagsanjan River, Sta. Maria River, and Tanay River.

Alternative	Description of Alternative Structural Measure
Land raising for small cities	This will involve the land-raising in the municipalities of Bay, Victoria, Sta. Cruz, and Mabitac.
Dredging in Laguna Lake	The volume of the lake has been reduced by sediment deposits. The Master Plan recommends only selective dredging, e.g. near the mouth of the Napindan River.
C. Drainage Improvement	
	This will involve pumping station modernization, dredging and cleaning of waterways and drains, solid waste management at the Manila Core Area, West Manggahan, Valenzuela, Obando, and Meycauayan areas.

Source: Master Plan for Flood Management in Metro Manila and Surrounding Areas, April 2013

Non-structural measures

90. Non-structural measures are proposed in the Master Plan to complement the structural measures. These measures include flood monitoring, warning and evacuation systems, as well as land use management. These measures are proposed to minimize flood damage in the floodplain when an unexpected large scale flood or more than the design scale happens in the basin.

Alternatives

91. Based on the short list of mitigation and preparedness measures, priority projects to be implemented within the first 10 – 15 years were identified. The priority programs under Phase 1 includes the modernization of existing pumping stations, recovery of existing drainage channels and desilting to mitigate the inundation conditions in the urban drainage systems, particularly the Manila Core Area Drainage System. Solid waste management is also very important to keep the discharge capacity of the drainage system. Alternatives that were examined to implement Phase 1 are the following:

Upgrading and modernization of pumping stations

92. Metro Manila has about 60 pumping stations scattered throughout the city which are operated by the MMDA. Many of these pumping stations were constructed 20 to 40 years ago and are no longer performing well. The main function of the pumping stations is to pump out water from the estero side of the pumping stations into the Pasig River, Paranaque River, Laguna de Bay, and the Manila Bay in order to remove the local run-off water and prevent flooding in the drainage area served by the pumping stations.
93. As part of the Master Plan and based on detailed assessment by MMDA, selected pumping stations will be upgraded and modernized under the Project. Considering the urgency to start the implementation of the Master Plan, the NEDA Board approved an initial allocation of Php 5 billion (US\$120 million) for the implementation of a number of activities that require minimum design and that can be implemented quickly but will contribute to positive impact on flood management. As part of this program, a number of pumps were replaced or modernized by MMDA.

Synchronization of operation of clusters of pumping stations

94. An option that was evaluated is the clustering of pumping stations to optimize their use. Several pumping stations are serving esteros that are mutually connected. The coordination of these clusters of pumping stations may lead to a more equal pumping distribution over time. However, the clustering of pumping stations would require further study of flow characteristics of the esteros.

Replacement of diesel engines with electrical motors

95. Most pumping stations are diesel engine driven. The pumps are either of the horizontal axial type or of the vertical wet pit axial type. Axial flow pumps are less resilient in the case of clogged inlets. The performance drops quickly if certain head is exceeded due to recirculation in the impeller. Also the shaft torque increases sharply and loads the motors or engines excessively. The operating cost is high and there are reliability problems in case of power interruption.
96. An option that was considered is the replacement of the diesel engines by electrical motors with standby generator sets to reduce the running costs and increase the reliability of the function during brownouts. Mixed flow pumps are better alternative to overcome torque problems. This implies that the pumping stations will have to be coupled to the 3-phase electrical network of Meralco. There is also a need to apply diesel engine generator sets with large diesel tanks (one per pump) to accommodate for power interruption. This will guarantee that there will always be enough diesel fuel in the stations since the tanks will remain full during the normal electrical operation.

Dredging

97. Dredging is an activity under the Project to increase the flow capacity and also as part of the maintenance of the esteros. Options evaluated include the deepening of the esteros or channels or enlargement of the width of the esteros. The main effect of deepening of the estero will be the lowering of the flow velocity at a certain discharge, thereby, lowering the needed hydraulic gradient. Widening of the estero also lowers the flow velocity but the hydraulic resistance is not lowered as much as in the case of the deepening. Widening has an advantageous effect on the storage capacity of the drainage area, thereby lowering the flood levels. However, considering that most of the esteros have already defined drainage channels with revetments, and that there are settlements on both sides of the esteros, widening will require resettlement of affected households.

OPTIMUM PUMPING AREA

98. Typically, excess rainwater will run off from roofs, roads, and other surfaces before entering drainage pipes or channels. Runoff inside the drains eventually discharge into **waterways** such as creeks, esteros, or tributary rivers before finally discharging into **external water bodies** such as Manila Bay, Laguna de Bay, or main drainages like the Pasig River.
99. Without pumping, runoff discharge from catchments by gravity is dictated by slope of the terrain and the level of water in external water bodies. Flooding occurs when water cannot be discharged fast enough (i.e. higher runoff generation due to urbanization of the catchment; due to intense rainfall; elevated levels of the external water body; or a combination of these and other factors). Pump stations address flooding by discharging rainwater of **a served waterway** during times when

the receiving water body has higher water level than the waterway or discharge faster than what gravity allows.

100. The **optimum pumping area** is defined as the area corresponding to the volume of water stored in the waterway such that the pump station can operate at maximum capacity unimpeded to lower water level to just below street level (revetment elevation) until the stopping elevation (dictated by pump suction elevation) is within the **time of concentration (T_c)**. T_c is the time required for runoff to travel from the hydraulically farthest point of the catchment to reach the outlet (i.e. pump station). For the purpose of planning, OPA is converted to a more tangible parameter, the corresponding length of OPA or OPA_{length} . This is derived by dividing OPA by the waterway's operating flood depth (i.e. elevation of street level minus suction stopping elevation).
101. The OPA (i.e., waterway along OPA_{length}) must be cleared of obstructions like sediment, solid waste, and informal structures to ensure unobstructed flow to the pump station and avoid pump problems such as vortices, uneven approach flow, uneven velocity profile in the pump, pre-rotation, vibrations, cavitation and increased energy consumption—among others. It is also important to note that optimum maintenance is most critical in, but is not limited to, the OPA. OPA_{length} is computed for identified priority pump stations as shown **Table 4** and illustrated in **Figure 3**. Houses that have encroached on the waterways within the OPA_{length} would obstruct the proper operation of the modernized or new pumping stations and the optimum maintenance and therefore would have to be moved. The area along the OPA_{length} from which people would have to be resettled is referred to as the technical footprint as explained in paragraphs 36 to 38.

Table 4: Calculation of the Length of the OPA for Pumping Stations

Pump Station	Maximum Capacity (cms)	T_c^2 (minutes)	T_c (sec)	Optimum pumping volume (m^3) ³	Depth operating ⁴ (m)	W_{ave} (m)	OPA_{length} (~m)
Paco	7.6	67	4,020	27,460	1.89	20	450
Vitas	32.0	45	2,700	77,760	2.16	43	500
Balut	2.0	45	2,700	4,860	2.34	NA	-- ⁵
Tripa de Gallina	58.0	101	6,060	178,898	5.40	50	420
Labasan	9.0	45	2,700	21,870	2.25	30	-- ⁶

Source: MMDA, 2015

² Design T_c provided from design specifications by MMDA.

³ Adjusted for pump efficiency and total additional catchment storage.

⁴ Adjusted with factor of safety $\beta = 0.9$.

⁵ No open waterways, entire catchment served by covered drainage system.

⁶ Existing storm attenuation basin is 6.4 ha. OPA do not extend further into upstream waterway.

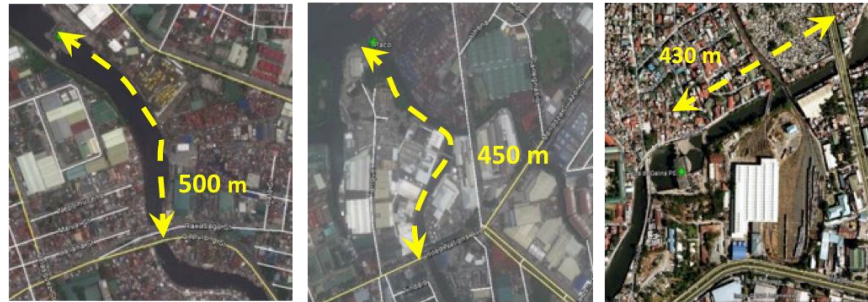

Figure 4: OPA lengths for Vitas (left), Paco (middle), and Tripa de Gallina (right)

PHASE-1 PUMPING STATIONS

102. The following are descriptions of each of the five pumping stations.

VITAS PUMPING STATION

Catchment

103. Vitas Pumping Station is serving several barangays in the Tondo District in the City of Manila. The total catchment area is about 578 hectares as shown in Figure 4. Other information pertinent to the catchment area is shown in Table 5.

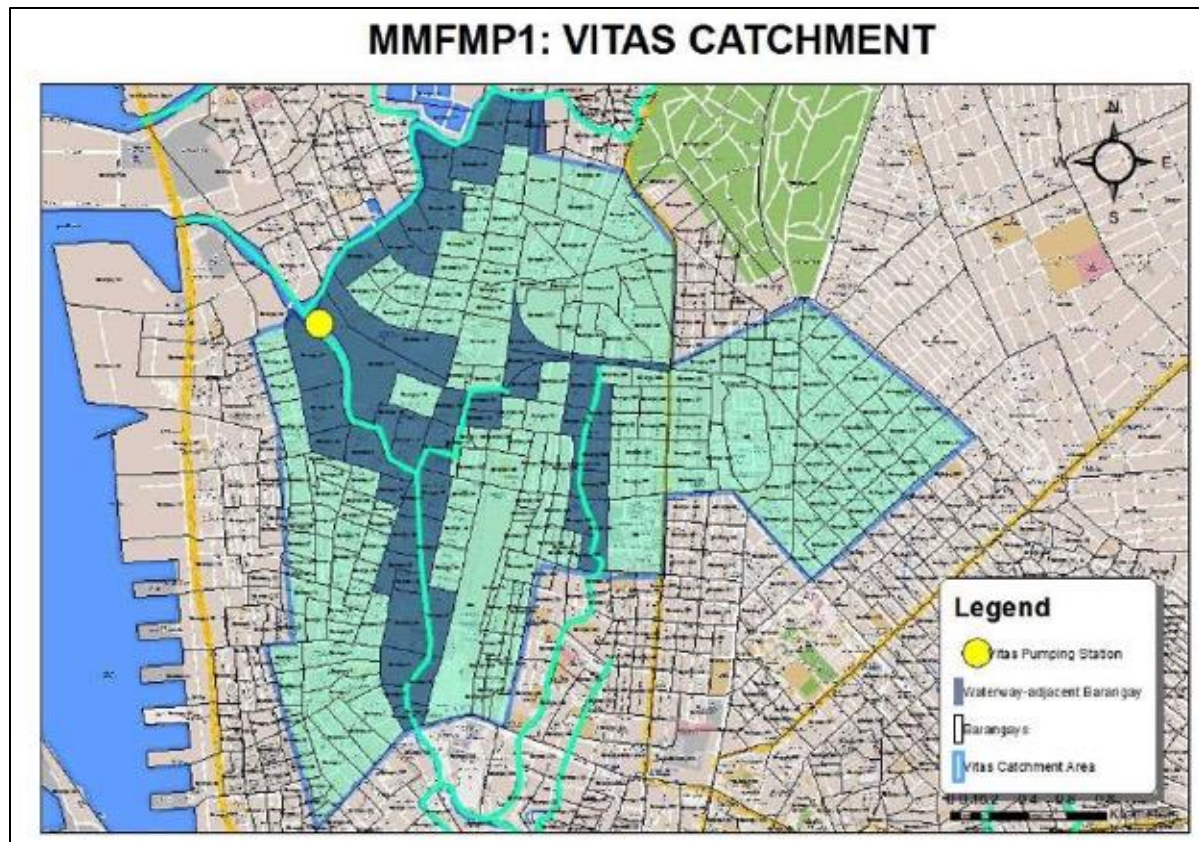

Figure 5: Catchment area of the Vitas Pumping Station

Table 5: Catchment area of Vitas Pumping Station

1	Type	Major Pump Station		
2	Location	Tondo, Manila		
3	Total drainage area (hectares)	578		
4	Total population in the drainage area	414,879		
5	Total length of drainage lateral (m)	49,000		
6	Total length of drainage mains (m)	1,628.50		
7	Total length of open waterways (m)	5,393.00		
8	Volume to be declogged (m ³)			
	Lateral	Mains	Open waterways	
	69,370.50	3,492.50	118,720.00	

Key Components and Features

104. The key features of the Vitas pumping station are shown in **Table 6**. Site photos are shown in **Figure 5**.

Rehabilitation and Upgrading Works

105. The proposed rehabilitation works are listed in **Table 7**.

Table 6: Features of Vitas Pumping Station

Date of Features of Main Pumping Station	
Location	Honorio Lopez Blvd., Tondo, Manila
Date Constructed	September 14, 1994
Date Completed	December 15, 1997
Fund Source	Overseas Economic Cooperation Fund
Civil Works Cost	Php 162,495,000.00
Equipment Cost	Php 294,057,000.00
Drainage Area (served)	578 ha
Run-off Coefficient (design)	0.70
Time of Concentration	45 minutes
Total Length of Estero Served	2.3km
Total Length of Conduits Served	4.53km
Pumps Starting Level	10.10m
Pumps Stopping Level	9.80m
Average Width of Estero	50m
Bottom Elevation (m)	6.70 (estero); 4.65 (suction)
Top of Revetment (m) at P/S	12.20m
Main Drainage Pump/Engine	
Type	Horizontal Shaft Axial Flow Pumps
Total no. of Units	5
Capacity	6.40 cu.m./s
Total Pumping Capacity	32.0 cu.m./s
Bore	1.65m

	Total Dynamic Head	3.2m	
	Brake Horsepower	300 hp, Type: S165L-DT	
Diesel Generator/Engine			
	Total no. of Units	1	
	Capacity (KVA)	200	
	Brake Horsepower	300 hp, Type: S165L-T	
Floodgate			
	Width	10m	
	Height	4.35m	
	No. of Gates	2 unit	
Average Fuel Consumption/Engine/Hr		Main Engine	Generator
		84L	60L
Average Garbage Generated/Day		Rainy Season	Dry Season
		5 cu.m	1 cu.m
Final Disposal Site		Tanza, Navotas Sanitary Landfill	

Table 7: Rehabilitation works at Vitas Pumping Station

Station		Scope of Work
Vitas Pump Station	1	Replacement of prime power from diesel engine to electric motor
	2	Upgrading of pump capacity
	3	Supply and installation of 2 generator sets as standby power
	4	Connection to Meralco power supply as primary power
	5	Rehabilitation / replacement of auxiliary equipment
	6	Rehabilitation / replacement of horizontal and inclined conveyor system
	7	Rehabilitation / replacement of one unit authentic trashrake assembly
	8	Rehabilitation of one unit garbage hopper
	9	Replacement of 5 units of secondary screens
	10	Replacement of all LCP, MCC and electrical wirings
	11	Rehabilitation of pump station building and lightings
	12	Rehabilitation of 3 units floodgates
	13	Installation of additional storage tank
	14	Rehabilitation of additional crane
	15	Rehabilitation and upgrading of Vitas Warehouse

106. The rehabilitation of the Vitas Pumping Station and the cleaning of the waterway of Estero de Vitas will affect about 165 ISFs who are currently living on the banks of the estero and underneath the bridge at Raxabago St. and Capulong St. within the technical footprint. This bridge is in a narrow section of the estero. There is another bridge downstream of the pumping station, but this area is outside of the project technical footprint and will not be touched by the project. The proposed

increase in pumping capacity from 32 to 50 m³/sec will result in a small increase in the total discharge of the Estero de Vitas downstream of the pumping station for a ten year flood event that will have negligible impact on the people living along the embankments around that bridge.

Environmental Performance and Compliance

107. The Vitas pumping station does not have an environmental compliance certificate. The generator set does not have a valid permit to operate certificate from the DENR. This project will address these gaps in environmental compliance.



Figure 6: Vitas Pumps Stations, Flood Gates, Pump House and Solid Waste Collector (clockwise)

BALUT PUMPING STATION

Catchment Area

108. Along with Vitas Pumping Station, the Balut Pumping Station is serving several barangays in the Tondo District in the City of Manila. The total catchment area is about 49 hectares as shown in **Figure 6**. Other information pertinent to the catchment area is shown in **Table 8**.



Figure 7: Balut Pumping Station Catchment Area

Table 8: Catchment area of Balut Pumping Station

1	Type	Major pump Station		
2	Location	Tondo, Manila		
3	Total drainage area (hectares)	49		
4	Total population in drainage area	21,485		
5	Total length of drainage lateral (m)	4,316.00		
6	Total length of drainage mains (m)	1,002.50		
7	Total length of open waterways (m)	-		
8	Volume to be doclogged (m³)			
	Lateral	Mains		Open waterways
	789.00	3,912.99		-

Key Components and Features

109. The key features of the Balut Pumping Station are shown in **Table 9**. Site photos are presented in **Figure 7**.



Figure 8: Balut Pumps Stations, Pump House, Solid Waste Collector and Diesel Storage Tank (clockwise)

Table 9: Features of Balut Pumping Station

BALUT PUMPING STATION	
Location	Buendia St. cor. Nepa St., Balut, Tondo, Manila
Date Constructed	September 14, 1996
Date Completed	December 15, 1997
Fund Source	Foreign Loan (OECF)
Civil Works Cost	Php 34,154,000.00
Equipment Cost	Php 47,800,000.00
Total Project Cost	Php 81,954,000.00
Drainage Area (served)	49 ha
Time of Concentration	45 minutes
Total Length of Estero Served	Retarding Pond

Total Length of Conduits Served		Approximately 500m	
Pumps Starting Level		9.10m	
Pumps Stopping Level		8.90m	
Average Width of Estero		Retarding Pond	
Bottom Elevation (m)		8.90m (Retarding Pond), 6.50m (Suction)	
Top of Revetment (m) at P/S		12.20m	
Main Drainage Pump/Engine			
	Type	Submersible Axial Pump, Type: 700 DSZ	
	Total no. of Units	2	
	Capacity	1 cu.m./s	
	Total Pumping Capacity	2 cu.m./s	
	Bore	700mm	
	Total Dynamic Head	3.6m	
	Brake Horsepower	360 hp x 1200 rpm	
Diesel Generator/Engine			
	Total no. of Units	1	
	Capacity (KVA)	300	
	Brake Horsepower	360 hp x 1200 rpm, Type: S165L-T	
Floodgate			
	Width	2.2m	
	Height	2.2m	
	No. of Gates	1 unit	
Average Fuel Consumption/Engine/Hr		Main Engine	Generator
		N/A	72L
Average Garbage Generated/Month		Rainy Season	Dry Season
		6 cu.m	1-2 cu.m

Rehabilitation and Upgrading Works

110. The proposed rehabilitation works are listed in **Table 10**.

Table 10: Rehabilitation works at Balut Pumping Station

Station		Scope of Work
Balut Pumping Station	1	Rehabilitation / replacement of 2 units submersible pump
	2	Installation of additional 2 units submersible pumps and drainage pipes
	3	Rehabilitation / replacement of 2 existing trashrakes
	4	Rehabilitation / replacement of horizontal and inclined conveyors and hynges
	5	Upgrading of Meralco Power Supply
	6	Installation of additional generator set as stanby power for additional pumps
	7	Replacement of auxiliary equipment
	8	Rehabilitation of pump station buildings and lightings
	9	Rehabilitation of pump station perimeter fence

Environmental Performance and Compliance

111. The pumping station does not have an environmental compliance certificate. The generator set does not have a valid permit to operate certificate from the DENR. This project will address these gaps in environmental compliance.

PACO PUMPING STATION

Catchment Area

112. Paco Pumping Station is serving several barangays in the Paco District in the City of Manila. The total catchment area is about 182 hectares as shown in **Figure 8**. Other information pertinent to the catchment area is shown in **Table 11**.

Table 11: Catchment area of Paco Pumping Station

1	Type	Major pump Station		
2	Location	Paco, Manila		
3	Total drainage area (hectares)	182		
4	Total population in drainage area	58,308		
5	Total length of drainage lateral (m)	84,129.23		
6	Total length of drainage mains (m)	-		
7	Total length of open waterways (m)	2,790.00		
8	Volume to be doclogged (m ³)			
	Lateral	Mains		Open waterways
	18,489.54	-		61,337.94



Figure 9: Paco Pumping Station Catchment Area

Key Components and Features

113. The key features of the Paco pumping station are shown in **Table 12**. Site photos are in **Figure 9**.

Table 12: Features of the Paco Pumping Station

PACO PUMPING STATION		
Location		Cristobal St., Paco, Manila
Date Constructed		May 1976
Date Completed		July 1977
Fund Source		Overseas Economic Cooperation Fund
Civil Works Cost		Php 10,029,000.00
Equipment Cost		Php 9,450,000.00
Total Project Cost		Php 19,479,000.00
Drainage Area (served)		182 ha
Run-off Coefficient (design)		0.64
Time of Concentration		67 minutes
Total Length of Estero Served		2,900m
Pumps Starting Level		10.50m
Pumps Stopping Level		10.20m
Average Width of Estero		22m
Bottom Elevation (m)		7.20
Top of Revetment (m) at P/S		12.30m
Main Drainage Pump/Engine		
	Type	Vertical Shaft Axial Flow Pumps
	Total no. of Units	3
	Capacity	2.53 cu.m./s
	Total Pumping Capacity	7.60 cu.m./s
	Bore	1m
	Total Dynamic Head	2.8m
	Brake Horsepower	150 hp, Type: 6 RL
Diesel Generator/Engine		
	Total no. of Units	2
	Capacity (KVA)	75
	Brake Horsepower	95 hp, Type: 4 KDL
Floodgate		
	Width	14m
	Height	6.5m
	No. of Gates	1 unit
Average Fuel Consumption/Engine/Hr		Main Engine
		34.5L
		Generator
		23.75L
Average Garbage Generated/Month		1 cu.m
Final Disposal Site		Tanza, Navotas Sanitary Landfill

Rehabilitation and Upgrading Works

114. The proposed rehabilitation works in Paco Pumping Station are listed in **Table 13**.

Table 13: Rehabilitation works at Paco Pumping Station

Station		Scope of Work
Paco Pumping Station	1	Upgrading of pump capacity
	2	Replacement of prime power from diesel engine to electric motor
	3	Supply and installation of 2 units of generator sets as standby power
	4	Connection to Meralco power supply as prime power
	5	Rehabilitation / replacement of auxiliary equipment
	6	Repair / rehabilitation of one unit of floodgate
	7	Rehabilitation of pump station building and lightings
	8	Rehabilitation of one unit garbage hopper
	9	Replacement of all LCP, MCC and electrical wirings
	10	Installation of additional storage tank
	11	Rehabilitation of overhead crane

Environmental Performance and Compliance

115. The pumping station does not have an environmental compliance certificate. The generator set does not have a valid permit to operate certificate from the DENR. This project will address these gaps in environmental compliance.



Figure 10: Solid waste collection at Paco Pumping Station

TRIPA DE GALLINA PUMPING STATION

Catchment Area

116. The Tripa de Gallina Pumping Station has the largest catchment area serving Pasay, Makati and portion of Taguig. The total catchment area is about 1,769 hectares as shown in **Figure 10**. Other information on the catchment area are shown in **Table 14**.

Table 14: Catchment area of Tripa de Gallina Pumping Station

1	Type	Major Pump Station		
2	Location	Pasay		
3	Total drainage area (hectares)	1,769		
4	Total population in drainage area	370,058		
5	Total length of drainage lateral (m)	60,528.09		
6	Total length of drainage mains (m)	3,632.64		
7	Total length of open waterways (m)	4,690.00		
8	Volume to be doclogged (m ³)			
	Lateral	Mains		Open waterways
	12,087.09	62,130.41		75,029.25



Figure 11: Tripa de Gallina Pumping Station Catchment Area

Key Components and Features

117. The key features of the Tripa de Gallina PS are shown in **Table 15**. Site photos are in **Figure 11**.

Table 15: Features of Tripa de Gallina Pumping Station

TRIPA DE GALLINA PUMPING STATION		
Location		Saint Andrew St., Pasay City
Date Constructed		1976
Date Completed		July 1977/1990
Fund Source		Overseas Economic Cooperation Fund
Civil Works Cost		Php 36,754,000.00
Equipment Cost		Php 36,940,000.00
Total Project Cost		Php 73,694,000.00
Drainage Area (served)		1,769 ha
Run-off Coefficient (design)		0.60
Time of Concentration		101 minutes
Total Length of Estero Served		7,850m
Pumps Starting Level		9.90m
Pumps Stopping Level		9.60m
Average Width of Estero		8m
Bottom Elevation (m)		8.55m
Top of Revetment (m) at P/S		13m
Main Drainage Pump/Engine		
	Type	Horizontal Shaft & submersible Axial Flow Pumps
	Total no. of Units	8
	Capacity	7 cu.m/s
	Total Pumping Capacity	57 cu.m/s
	Total Dynamic Head	3.2m
	Brake Horsepower	450 hp. Type: 6 MAL-HT
Diesel Generator/Engine		
	Total no. of Units	2
	Capacity (KVA)	55/150
	Brake Horsepower	75/185, Type: 3 KDL/6 KDL
Floodgate		
	Width	8m
	Height	5.3m
	No. of Gates	3 units
Average Fuel Consumption/Engine/Hr		Main Engine
		90L
Average Garbage Generated/Day		Rainy Season
		80 cu.m
Final Disposal Site		Rodriguez, Rizal Sanitary Landfill

Rehabilitation and Upgrading Works

118. The proposed rehabilitation works in Tripa de Gallina are listed in **Table 16**.

Table 16: Rehabilitation works at Tripa de Gallina Pumping Station

Station		Scope of Work
Tripa de Gallina Pumping Station	1	Costruction and installation of primary trashscreen including horizontal and vertical conveyors
	2	Replacement of auxiliary equipment
	3	Rehabilitation of 3 units of floodgates
	4	Rehabilitation of PS building and lightings
	5	Rehabilitation of one unit overhead crane
	6	Supply of 12 units of stop logs

Environmental Performance and Compliance

119. The pumping station does not have an environmental compliance certificate. The generator set does not have a valid permit to operate certificate from the DENR. This project will address these gaps in environmental compliance.



Figure 12: Tripa de Gallina Pump Station (above) and solid waste collected (below)

LABASAN PUMPING STATION

Catchment Area

120. The Labasan Pumping Station is serving several barangays in Taguig City. The total catchment area is about 601 hectares as shown in **Figure 12**. Other information on the catchment area are shown in **Table 17**.

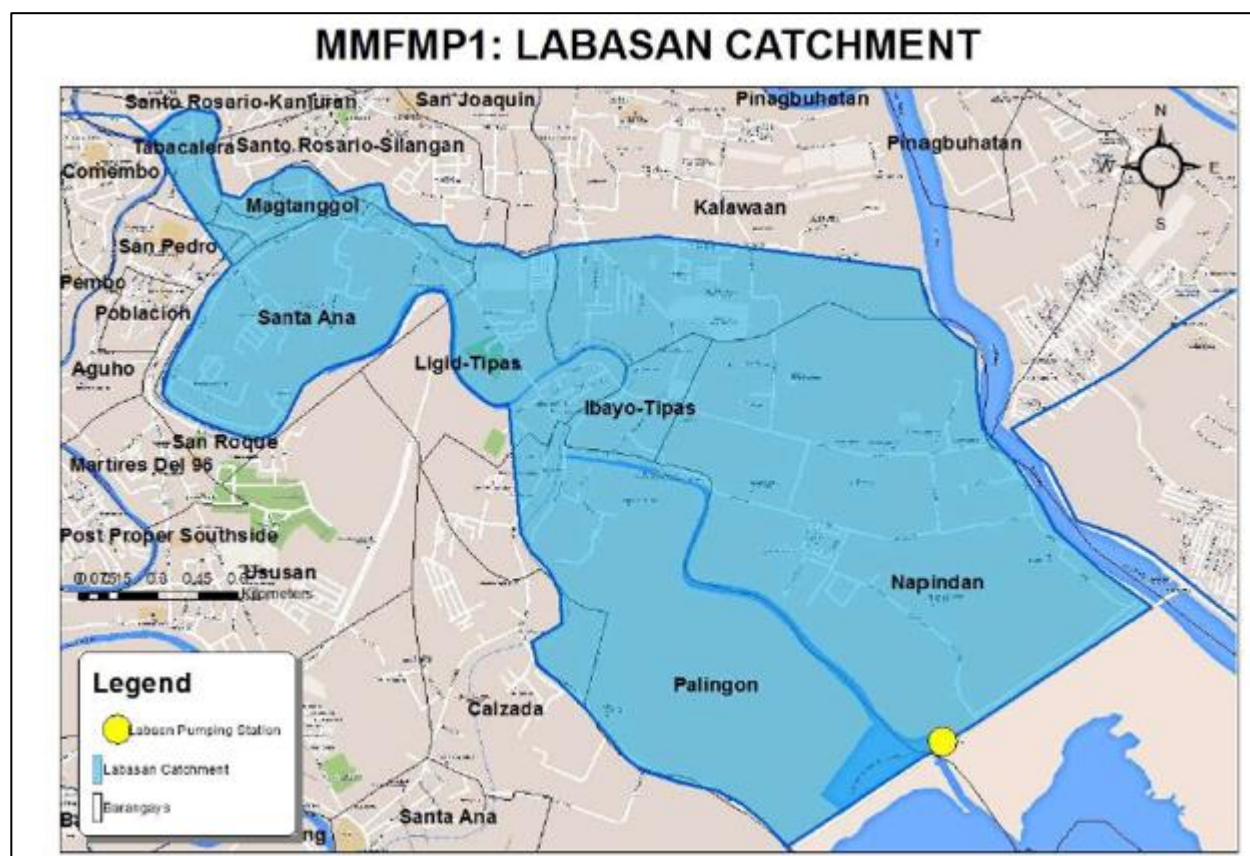

Figure 13: Catchment area of Labasan Pumping Station

Table 17: Catchment area of Labasan Pumping Station

1	Type	Major pump Station		
2	Location	Taguig		
3	Total drainage area (hectares)	601		
4	Total population in drainage area	84,160		
5	Total length of drainage lateral (m)	32,194.58		
6	Total length of drainage mains (m)	4,065.39		
7	Total length of open waterways (m)	6,717.16		
8	Volume to be doclogged (m ³)			
	Lateral	Mains	Open waterways	
	16,262.89	51,287.64	124,217.68	

Key Components and Features

121. The key features of the Labasan Pumping Station are shown in **Table 18**. Site photos are in **Figure 13**.

Table 18: Features of the Labasan Pumping Station

LABASAN PUMPING STATION	
Location	C6 Road, Labasan Drainage Channel, Taguig, Metro Manila
Date Constructed	August 31, 2002
Date Completed	November 17, 2004
Fund Source	JBIC (PH-P179)
Civil Works Cost	Php 199,500,000.00
Equipment Cost	Php 224,130,000.00
Total Project Cost	Php 423,630,000.00
Drainage Area (served)	601 ha
Total Length of Estero Served	5,300m
Pumps Starting Level	11.50m
Pumps Stopping Level	10.50m
Average Width of Estero	
Bottom Elevation (m)	9.0m
Top of Revetment (m) at P/S	12.5m
Minimum Required Ground Elevation	12.0m
Main Drainage Pump/Engine	
Type	1200 Submersible Pump
Total no. of Units	3
Capacity	3 cu.m/s
Total Pumping Capacity	9 cu.m/s
Bore	1.2m
Total Dynamic Head	4.2m
Suction Level of Pumps	EL. 10.3m to EL 12.0m
Diesel Engine Specification	
Description	4 cycle, Turbocharged, Intercooled
Model	Detroit Diesel 16V2000 (G70)
Total no. of Units	2
Displacement	31.9L
Compression Ratio	16:1
Generator Specification	
Description	Brushless, Permanent-magnet, Pilot exciter
Model	Kohler 800ROZD4
Power Rating (KVA)	919
Total no. of Units	2

LABASAN PUMPING STATION		
Floodgate		
Type	Fixed Wheel Gate with Guide Frames and Wire Rope Hoist	
Width	5.0m	
Height	4.0m	
No. of Gates	4 units	
Average Garbage Generated/Day	Rainy Season	Dry Season
	1 cu.m	1 cu.m
	Note: Waste is not collected every day. Collected waste is mostly composed by water hyacinth.	
Final Disposal Site	Rodriguez, Rizal Sanitary Landfill	



Figure 14: Labasan Pumping Station: trash trap (left) and water hyacinth accumulating in the retention pond (right)

Rehabilitation and Upgrading Works

122. The proposed rehabilitation works are listed in **Table 19**.

Table 19: Rehabilitation works at Labasan Pumping Station

Station		Scope of Work
Labasan Pumping Station	1	Installation of additional three units submersible pumps
	2	Installation of additional generator sets for the pumps
	3	Installation of 3 units of trashrakes
	4	Installation of horizontal conveyor
	5	Rehabilitation of existing generator sets and radiator
	6	Rehabilitation of existing submersible pumps
	7	Installation of additional storage tank
	8	Rehabilitation of PS building and lighting
	9	Rehabilitation of existing submersible pump

Environmental Performance and Compliance

123. The pumping station does not have an environmental compliance certificate. The generator set does not have a valid permit to operate certificate from the DENR. This project will address these gaps on environmental compliance.

DREDGING TO IMPROVE FLOW

124. Dredging, the removal of sediments, silt and other accumulated materials at the waterways leading to the pumping stations, will be a major activity of the Project. Dredging will increase the depth of the channels and will effectively optimize the capacities of the pumps in removing floodwaters. As shown in **Figure 14**, dredging of narrow channels like in Estero de Paco and Estero de Vitas will require heavy equipment such as backhoe and cranes that will have to maneuver within a limited working area, for which the Project will introduce modern floating cleaning equipment.



Figure 15: Dredging of narrow esteros leading to pumping stations

(Source: www.aarconbuilders.com & www.abs-cbn.com)

125. Dredged materials removed from esteros are potentially contaminated with a variety of pollutants introduced in waterways from pollution sources such as sewage discharges, industrial effluents, and waste hydrocarbons and oils. Non-point sources also contribute pollution loads into the esteros through urban runoff and atmospheric deposition. Dredged materials must therefore be managed and handled using prescribed guidelines and must be disposed at designated disposal sites.
126. In the past, PRRC implemented the Underwater Placement with Over-depth Capping or UPOC. More than 60 hectares in Manila Bay were allotted for the disposal of dredged materials from Pasig River in 2009. The underwater disposal site was near the mouth of Pasig River in Manila Bay around 4 km from Delpan Bridge. The UPOC was designed to accommodate about 4.3 million m³ of dredged materials from the dredging activities of PRRC. **Figure 15** shows the location of the UPOC in Manila Bay.

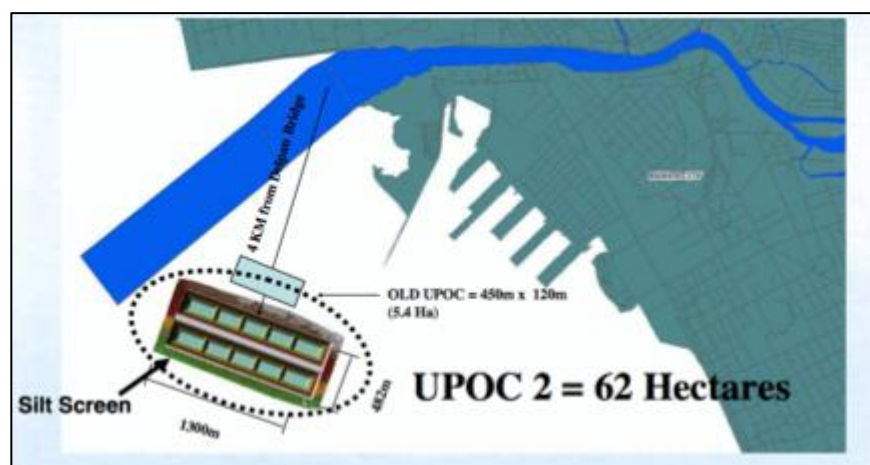

Figure 16: UPOC used by PRRC for the disposal of dredged materials from Pasig River (Source: PRRC, 2009)

127. Project disposal sites for dredged materials are yet to be identified. Candidate sites include disposal areas in Pier 18 or along Road 10. Disposal through either of these sites will require detailed feasibility study and permission from the Philippine Reclamation Authority (PRA) who has jurisdiction over foreshore areas and reclamation projects along Manila Bay. A practice often used by DPWH for the disposal of dredged materials is through landfilling of vacant private lots. The contractor through the coordination with the LGUs often implements this.
128. Any site that will be used by the Project for disposal of dredged materials will undergo a due diligence process to determine its suitability in line with required standards. Site-specific ESMPs will be prepared prior to commencing any works. These plans will include sufficiently detailed dredged materials management plan and solid waste management plan, as needed. An existing dredge disposal site near Lupang Arrienda that was constructed and is being used by DPWH was visited as part of the ESIA preparation. The disposal site is currently mostly used for JICA-financed dredging operations. From the site visit it was validated that DPWH can properly establish and manage a dredge disposal site. It is noted, however, that DPWH does not intend to use this site for the project.
129. The Project will conduct toxicity tests of dredged materials to quantify the contaminants against prescribed standards. Should these materials exceed prescribed limits, disposal through Clark Sanitary Landfill may be explored. Before using this site, due diligence will be conducted.

MINIMIZING SOLID WASTES IN THE WATERWAYS

130. Component 2 of the Project involves solid waste management for the areas within the catchment basin of the pumping stations. Solid waste accumulation impedes water flow reducing pumping station capacity. Garbage indiscriminately disposed by residents along the banks inevitably

overwhelms the trash traps and screens in the pumping station and has caused mechanical failures in the past.

131. Solid waste management is critical to the operation of the pumping stations to make the intake zones of the pumps free of garbage and other solid wastes. **Figure 16** shows the intake of Vitas and Balut pumping stations.



Figure 17: Intake of Vitas Pumping Station (left) and Balut PS (right)

132. The Paco Pumping Station is serving Estero de Paco and Estero de Concordia in Manila. These esteros were the focus of the rehabilitation effort of Kapit Bisig Para sa Ilog Pasig (KBPIP) under the auspices of the ABS-CBN Foundation and PRRC. Solid waste management and estero clean up have been a successful and notable undertaking of this group in improving the environmental conditions in the area and improving the performance of the Paco Pumping Station. **Figure 17** shows the rehabilitation effort of the KBPIP in terms of solid waste management along the estero.



Figure 18: Clean Up Works at Estero de Paco (Source: PRRC and KBPIP)

PERSONNEL REQUIREMENTS (REHABILITATION WORKS & OPERATION)

133. During rehabilitation and upgrading works, the Project will employ about 50 persons to be comprised of engineers, skilled technicians, electricians and common laborers who are responsible for civil works, electrical, mechanical and painting works.
134. After the upgrading works, normal manpower complement will operate and maintain the pumping stations. Under this condition, MMDA will employ personnel, composed of operations, maintenance, safety and security staff. The manpower schedules for the 5 pumping stations during rehabilitation and operation phases are shown in **Table 20**.

Table 20: Personnel Requirements for the Pumping Stations

Project Phase	Particulars	Estimated Manpower Requirements				
		Vitas	Balut	Paco	Tripa	Labasan
Rehabilitation	Civil works, electrical, mechanical and painting works	50-100	50	50	50-100	50
Operation	Operations and maintenance, solid waste management, security	15	5	5	15	5

PROJECT COSTS

135. The total project costs have been estimated at Php23.5 billion or US\$500 million (Php47 is US\$1), which includes the following:
- Detailed engineering works
 - Upgrading of pumping stations equipment
 - Upgrading of mechanical equipment for solid wastes collection
 - Acquisition of new equipment and generator sets
 - Solid waste management activities
 - Disposal of dredged materials
 - Resettlement of about 11,500 project affected persons (2,500 families).
136. The total costs for the five PY1 drainage areas have been estimated at Php1.87 billion or US\$39.8 million, mostly for pumping station improvements and dredging.

PROJECT TIMELINE

137. The procurement process for the project is expected to start late 2017. The upgrading and rehabilitation of all five PY1 pumping stations will be done simultaneously and will be completed within 18-24 months, towards the end of 2019. Component 3, particularly for the Vitas Pumping Station, must be completed first prior to dredging and clearing of the waterways.

BASELINE ENVIRONMENTAL AND SOCIAL CONDITIONS

DELINEATION OF PROJECT IMPACT AREAS

138. The project's direct impact areas are the actual footprint of the pumping stations where upgrading and rehabilitation works will be done and the optimum pumping areas in the waterways associated with the pumping station, where mostly dredging activities will be conducted. It also includes any other ancillary facility (e.g. access road).
139. The indirect impact zones include communities around these direct impact zones. These indirect impact areas were delineated based on the anticipated impacts of the project activities particularly construction noise, access restrictions, and nuisance from dredging activities.
140. The impact areas that serve as the study areas for this ESIA are shown in **Figures 18 to 20**.

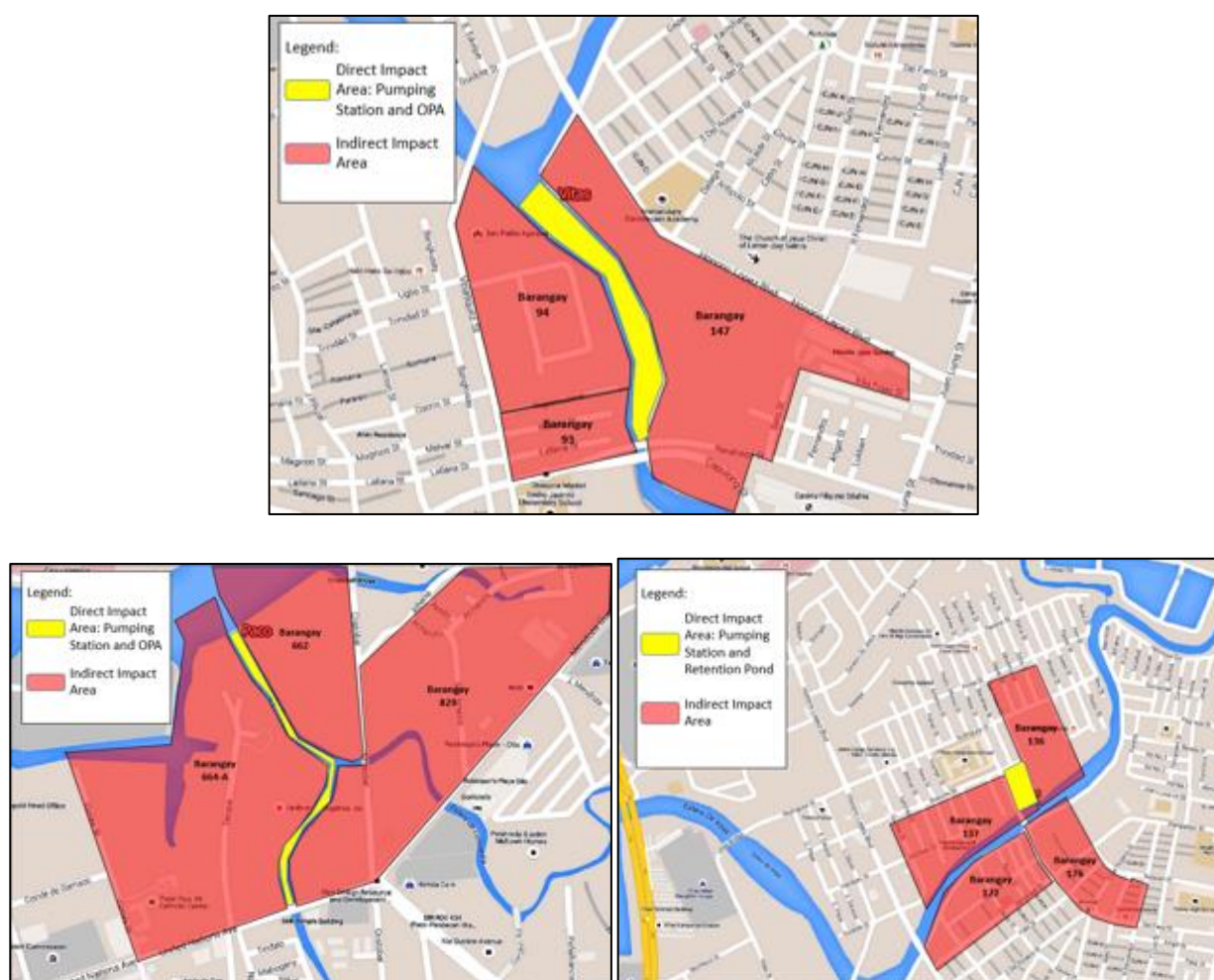

Figure 19: Project Sites in City of Manila and the Indirect Impact Areas: Vitas PS (top), Paco PS (bottom, left) and Balut PS (bottom, right)

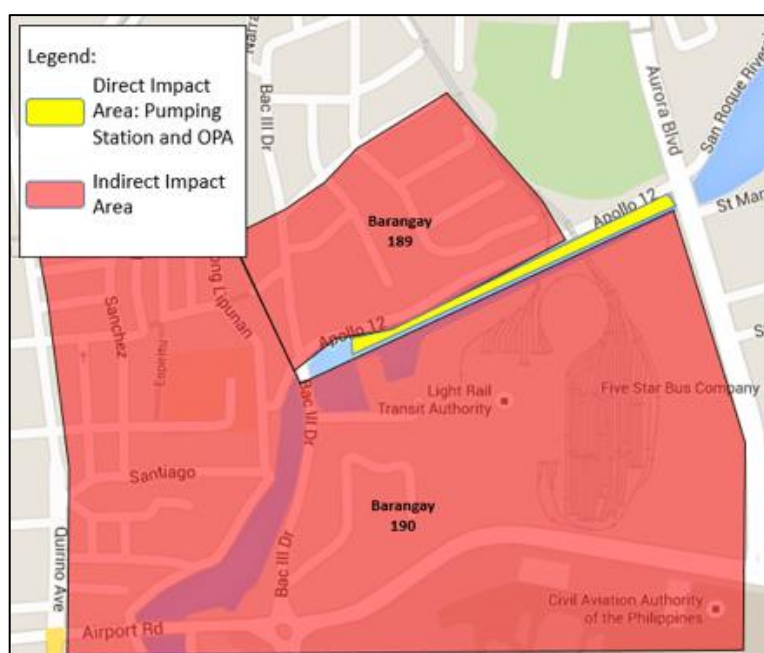

Figure 20: Tripa de Gallina and the indirect impact areas in Pasay City

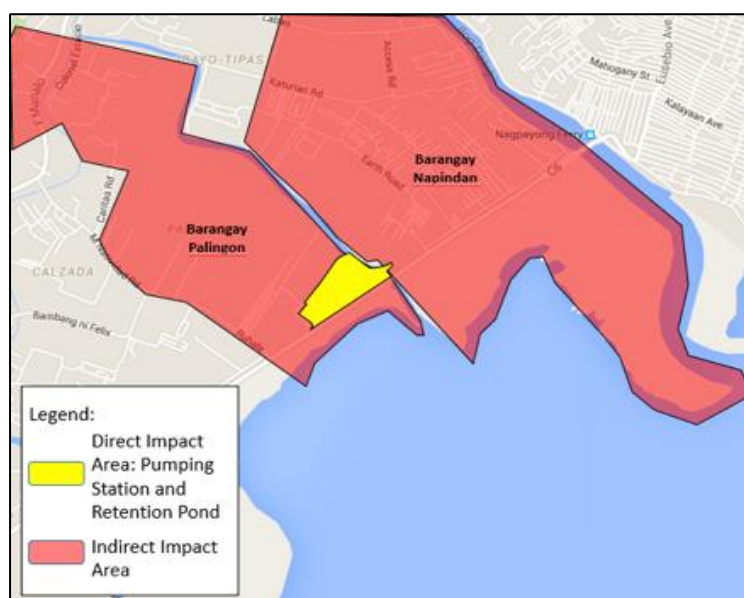

Figure 21: Labasan Pumping Station and indirect impact areas in Taguig City

LAND

REGIONAL GEOLOGY AND GEOMORPHOLOGY

141. The National Capital Region lies on a shelf, which has been essentially formed by a ridge of volcanic tuff deposits to the west. Fluvial deposits of sand, gravel and clay bound the ridge. To the east of the ridge are similar deposits, transported by the Marikina River, topping a valley formed by downward and tilted fracture or fault.
142. Metro Manila is divided into zones of varying vulnerability to ground-shaking induced by high intensity earthquakes as shown in **Table 21** (Saldivar-Sali, 1991). The 'very high risk category' is assigned to areas underlain by very thick layers (greater than 15 meters) of soft clay or loose sand such as those found at the mouth (or delta) of the Pasig River and Marikina River. 'Very low risk areas' are those where the adobe bedrock is exposed or covered by no more than a couple of meters of soil.
143. The areas where the pumping stations, except for Tripa de Gallina in Pasay City, are located were classified as a very high -risk zone in terms of seismicity risk level. This finding must be put into consideration for the structural design especially where new structures will be constructed.

Table 21: Comparative Seismicity Risk Level by Saldivar-Sali (Source: City of Manila website)

Very Low Risk Zones	Low Risk Zones	High Risk Zones	Very High Risk Zones
Caloocan Malabon Valenzuela Novaliches Quezon City San Juan Mandaluyong Makati Paranaque	Pasay City Sampaloc Pandacan East Marikina	Marikina Ermita Malate Navotas South Marikina	Downtown Manila, Quiapo, Intramuros, Sta Cruz Binondo, Port Area Reclamation Area Along Roxas Boulevard Pasig Pateros East Taguig Coastal town of the Marikina Valley Plain

PEDOLOGY

144. The major soil types in the National Capital Region (NCR) of the Philippines are (a) eutropepts with dystropepts, (b) tropudults with tropudales, tropepts, and oxisols, and (c) pellusterts with udales, udorthents, and tropepts.
145. The soils in the City of Manila and Pasay are classified as eutropepts with dystropepts, while the soils in the area where Labasan Pumping Station is located are classified as pellusterts with udales, udorthents, and tropepts.

TERRESTRIAL ECOLOGY

146. The areas surrounding the Vitas, Balut, Paco and Tripa de Gallina pump stations are mixed residential and commercial built-up areas with several light industrial areas. Vegetation in the area,

which are mostly planted, is found only on sidewalks and very limited open spaces. Inside the pumping stations, some trees are retained serving as noise barriers and landscape.

147. In Labasan Pumping Station, the vegetation cover of the floodplains is dominated by grasses with a few shrubs that characterize open, waste and generally damp habitats. The vegetation cover serves as primary producers in the ecosystem and as soil cover to prevent erosion. This also provide habitats for insects and other small field fauna.
148. There are no rare, threatened or endangered species of animals in the Project area due to its largely urban setting.

WATER

HYDROLOGY

149. Manila and Pasay are naturally drained by the Manila Bay through the Pasig and Paranaque River Systems, respectively, while Taguig City is drained by Laguna Lake.
150. Manila Bay is a semi-enclosed estuary facing the South China Sea, about 60 km long. The entrance to Manila Bay is 18 km wide between Corregidor and Caballo Islands. It consists of a gently sloping basin with the depth increasing at a rate of 1m / km from the interior to the entrance and has an average depth of 17 meters. It receives drainage from approximately 17,000km² of watershed consisting of 26 catchment areas.
151. Laguna Lake has a surface area of some 90,000 hectares. It serves as a natural detention reservoir for discharges from the surrounding tributary streams (Pila-Santa Cruz, San Juan, San Cristobal, Pagsanjan and Romero-Sta. Maria Rivers). The lake's only outlet is the Napindan Channel and Pasig River. During extremely wet years, widespread flood damage occurs along the lakeshore (MTSP, 2005).
152. The depth, velocity, and direction of flow of the Pasig River was monitored by the Pasig River Rehabilitation Commission (PRRC) through the Pasig River Unified Monitoring Stations (PRUMS) project shown in **Figure 21**. According to the data presented in **Table 22**, the depth of the river is inconsistent; some areas downstream are shallower than some areas upstream. This is detrimental to the flow of the river from upstream to downstream. In fact, water in most stations flows upstream. The capacity of the river to dilute and degrade the pollution it absorbs is adversely affected by this impeded flow of water.

Table 22: Hydrological Data of Pasig River (Source: PRRC)

Station	April 2015			May 2015			June 2015		
	Weather: sunny			Weather: sunny to cloudy			Weather: sunny to cloudy		
	Depth (meter)	Velocity (m/s)	Flow Direction*	Depth (meter)	Velocity (m/s)	Flow Direction*	Depth (meter)	Velocity (m/s)	Flow Direction*
C6 Bridge	3.10	0.23	upstream	2.33	0.27	Upstream	1.73	0.17	upstream
Bambang Bridge	3.60	0.20	upstream	2.97	0.11	Upstream	1.66	0.18	upstream
Vargas Bridge	0.83	0.19	upstream	1.07	0.10	Upstream	0.75	0.04	upstream
Marikina Bridge	1.00	0.23	downstream	1.03	0.18	downstream	0.93	0.21	upstream
BuayangBato Bridge	0.40	0.17	upstream	0.35	0.29	downstream	0.30	0.12	upstream
Guadalupe Ferry Station	2.70	0.20	upstream	2.20	0.10	downstream	1.87	ND	downstream
Guadalupe Nuevo	0.30	0.36	ND	0.50	0.13	downstream	0.50	0.11	downstream
Guadalupe Viejo	0.50	0.16	ND	0.47	0.22	downstream	0.60	0.06	downstream
Sevilla Bridge	1.85	0.19	ND	2.27	ND	Upstream	ND	ND	upstream
Lambingan Bridge	4.17	0.10	downstream	3.77	0.19	Upstream	2.87	0.04	upstream
Havana Bridge	0.47	0.19	downstream	0.70	0.18	ND	0.43	0.05	upstream
Nagtahan Bridge	3.60	0.10	downstream	4.20	0.13	downstream	4.57	0.02	upstream
Jones Bridge	2.60	0.16	Downstream	3.43	0.10	downstream	3.23	0.06	upstream
Manila Bay	2.50	0.11	Downstream	3.30	0.50	downstream	ND	ND	upstream

* Upstream direction leads to Laguna Lake; downstream direction leads to Manila Bay; ND – No data

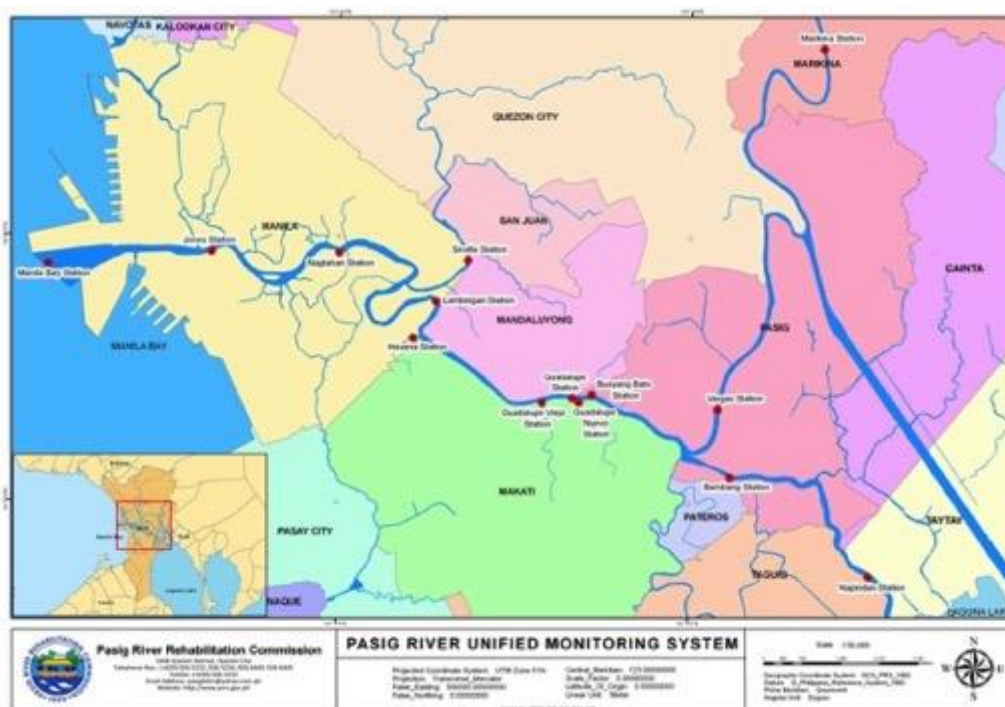

Figure 22: PRUMS Monitoring Station for Pasig River

WATER QUALITY

153. Data on the water quality of the Pasig River was provided by the PRRC through the PRUMS project. The water quality monitoring stations were classified as Class C, which is suitable for the propagation of fish and other aquatic resources, recreation, and industrial water supply. The water quality monitoring station in Manila Bay, categorized as coastal and marine waters, was classified as Class SB. Class SB is suitable for bathing, swimming, skin diving, and spawning areas for fish.
154. The following concerns on water pollution are observed for the river systems in Metro Manila (MBEMP report):
- Untreated domestic sewage discharged to Pasig River (and eventually to Manila Bay and Laguna Lake) from 11 major areas in Metro Manila is estimated at 168 metric tons per day.
 - Nitrate, nitrite, ammonia and phosphate concentrations are increasing in the eastern part of the Bay;
 - Heavy metals and pesticides are contaminating sediments and seafoods in Manila Bay;
 - The red tide phenomenon, which is caused by the bloom of harmful algae, causes paralytic shellfish poisoning (PSP) in humans through consumption of contaminated shellfish;
 - High organic loading manifested in low dissolved oxygen levels; and
 - Oil and grease from land- and sea-based sources fouls shorelines, vessels and equipment, and inhibits living resources.
155. Water samples were taken from the various waterways where the pumping stations are located. The results are presented in **Tables 23 to 27**. As seen in the tables, the organic pollution load measured as BOD exceeds the water quality criteria prescribed by EMB for Pasig River and Laguna Lake waters. The water samples indicated gross contamination of coliforms. Phosphates were also above the prescribed limits in all stations.

Table 23: Water Quality around Balut PS

Parameters	Estero de Sunog Apog, Balut	Balut Pumping Station Pond	DAO 90-34 Class C Standards	Units
Arsenic	< 0.01	< 0.01	0.05	mg/L
Cadmium	< 0.006	< 0.006	0.01	mg/L
Chromium	< 0.02	< 0.02	0.05	mg/L
Lead	< 0.05	< 0.05	0.05	mg/L
Total Coliforms	1,700,000	9,200,000	5,000	MPN/100mL
pH onsite	6.9	6.9	6.5-8.5	-
Biological Oxygen Demand	53	70	7 (10)	mg/L
Chemical Oxygen Demand	153	153		mg/L
Total Suspended Solids	34	29	(a)	mg/L
Oil & Grease	< 0.3	< 0.3	2	mg/L
Nitrate	0.09	0.09	10 (b)	mg/L
Phosphate	1.8	2.1	0.4	mg/L
a: not more than 30 mg/L increase; b: only applies to lakes of reservoirs, and similarly impounded water				

Table 24: Water Quality around Paco PS

Parameters	Paco PS Inlet	Paco PS Outlet	DAO 90-34 Class C Standards	Units
Arsenic	< 0.01	< 0.01	0.05	mg/L
Cadmium	< 0.006	< 0.006	0.01	mg/L
Chromium	< 0.02	< 0.02	0.05	mg/L
Lead	< 0.05	< 0.05	0.05	mg/L
Total Coliforms	940,000	940,000	5,000	MPN/100mL
pH onsite	7	6.9	6.5-8.5	-
Biological Oxygen Demand	27	18	7 (10)	mg/L
Chemical Oxygen Demand	76	74		mg/L
Total Suspended Solids	24	56	(a)	mg/L
Oil & Grease	< 0.3	0.4	2	mg/L
Nitrate	0.06	0.06	10 (b)	mg/L
Phosphate	1.6	1.2	0.4	mg/L
a: not more than 30 mg/L increase; b: only applies to lakes of reservoirs, and similarly impounded water				

Table 25: Water Quality around Vitas PS

Parameters	Vitas PS Inlet	Vitas PS Outlet	DAO 90-34 Class C Standards	Units
Arsenic	< 0.01	< 0.01	0.05	mg/L
Cadmium	< 0.006	< 0.006	0.01	mg/L
Chromium	< 0.02	< 0.02	0.05	mg/L
Lead	< 0.05	< 0.05	0.05	mg/L
Total Coliforms	1,600,000	2,400,000	5,000	MPN/100mL
pH onsite	7.1	6.9	6.5-8.5	-
Biological Oxygen Demand	33	47	7 (10)	mg/L
Chemical Oxygen Demand	68	99		mg/L
Total Suspended Solids	18	18	(a)	mg/L
Oil & Grease	2.8	1.8	2	mg/L
Nitrate	0.1	0.1	10 (b)	mg/L
Phosphate	1.6	1.6	0.4	mg/L
a: not more than 30 mg/L increase; b: only applies to lakes of reservoirs, and similarly impounded water				

Table 26: Water Quality around Tripa de Gallina PS

Parameters	Tripa de Gallina PS Inlet	Tripa de Gallina PS Outlet	DAO 90-34 Class C Standards	Units
Arsenic	< 0.01	< 0.01	0.05	mg/L
Cadmium	< 0.006	< 0.006	0.01	mg/L
Chromium	< 0.02	< 0.02	0.05	mg/L
Lead	< 0.05	< 0.05	0.05	mg/L
Total Coliforms	3,500,000	16,000,000	5,000	MPN/100mL
pH onsite	7.1	7.1	6.5-8.5	-
Biological Oxygen Demand	44	39	7 (10)	mg/L
Chemical Oxygen Demand	107	94		mg/L
Total Suspended Solids	65	57	(a)	mg/L
Oil & Grease	3.2	4.3	2	mg/L
Nitrate	0.06	0.1	10 (b)	mg/L
Phosphate	2.3	2.3	0.4	mg/L
a: not more than 30 mg/L increase; b: only applies to lakes of reservoirs, and similarly impounded water				

Table 27: Water Quality around Labasan PS

Parameters	Labasan PS Inlet	Labasan PS Outlet	DAO 90-34 Class C Standards	Units
Arsenic	< 0.01	< 0.01	0.05	mg/L
Cadmium	< 0.006	< 0.006	0.01	mg/L
Chromium	< 0.02	< 0.02	0.05	mg/L
Lead	< 0.05	< 0.05	0.05	mg/L
Total Coliforms	160,000	160,000	5,000	MPN/100mL
pH onsite	6.7	6.7	6.5-8.5	-
Biological Oxygen Demand	29	21	7 (10)	mg/L
Chemical Oxygen Demand	68	55		mg/L
Total Suspended Solids	20	22	(a)	mg/L
Oil & Grease	< 0.3	1.2	2	mg/L
Nitrate	0.09	0.1	10 (b)	mg/L
Phosphate	3.5	3.3	0.4	mg/L
a: not more than 30 mg/L increase; b: only applies to lakes of reservoirs, and similarly impounded water				

SEDIMENT QUALITY

156. Sample bottom sediments were also collected and analyzed for hazardous characteristics. As prescribed by DAO 29 of RA 6969, the leaching procedure (TCLP) test was used to determine sediment toxicity. Under this test, extracts were collected from sediments and were analyzed for leachable components, mostly heavy metals. All sediment extract samples collected in the pumping stations passed the TCLP limits. Hence, the sludges are not considered hazardous and may be disposed in ordinary sanitary landfill. The results are shown in **Table 28**.

Table 28: Results of the TCLP tests for the sample sediments from the pump stations

Parameters	Balut PS	Paco PS	Vitas PS	Tripa de Gallina PS	Standards from DAO 92-29:	Units
Arsenic	0.002	0.001	0.006	0.007	Must be < 5	mg/L
Barium	ND	ND	ND	ND	Must be < 100	mg/L
Cadmium	ND	ND	ND	ND	Must be < 5	mg/L
Chromium	ND	ND	ND	ND	Must be < 5	mg/L
Lead	ND	ND	ND	ND	Must be < 5	mg/L
Silver	ND	ND	ND	ND	-	mg/L

AQUATIC ECOSYSTEM

157. Flora and fauna known to exist in Pasig River and Laguna Lake are water hyacinth and janitor fish, which are species known to thrive in polluted waters. The Paco and Labasan pumping stations are affected by water hyacinth infestations.
158. Water hyacinth (*Ecchornia crassipes*) is an invasive aquatic plant that pose physical and ecological impacts to aquatic ecosystems. It is able to clog waterways, impeding water flow. Furthermore, it suppresses photosynthesis by blocking sunlight that would be absorbed by phytoplankton. This results to lower dissolved oxygen levels in the water body, reducing diversity of aquatic life. Although water hyacinth is a nuisance both in Paco and Labasan pumping stations, the plants pose greater adverse impacts in Labasan Pumping Station. The Paco Pumping Station collects about 1 cu.m of solid waste every month, most of it is water hyacinth. In the case of Labasan Pumping Station, the retention pond adjacent to the facility is estimated at about 90% filled with water hyacinth on the surface.
159. There are no mangroves, coral reefs, mudflats, beach, seagrass beds, and tidal swamps near the PY1 project sites.

AIR

REGIONAL METEOROLOGY AND CLIMATE CHANGE ANALYSIS

160. The Philippines experiences two seasons: the wet season from November to April and the dry season from May to October. As Manila experiences maximum rain period from June to September, the climate in Manila is Type I according to Corona's Classification. Manila experiences about five cyclones for every three years, or 1.7 cyclones every year.
161. The monthly range of temperature is from 20.9°C to 34.0°C with a mean of 27.4°C. The warmest recorded temperature from the period 1961 – 2002 was 38.5°C on 14 May 1987 while the coldest temperature was recorded on 01 March 1963 at 14.9°C.
162. From January to February, the area is affected by the Northeast Monsoon (NE wind flow) while during March to May, the area receives south easterly winds. From June to September, the wind regime shifts to Southwest Monsoon. Finally, during the transition months of October to

December, the wind flow affecting the area are the Northerly winds. Wind speeds range from 1 to 2mps. The strongest wind speed was recorded at 50mps which occurred on 03 November 1995.

163. According to climate projections by PAGASA, temperature is bound to increase by one degree Celsius by 2020 (2006-2035) and by two degrees Celsius by 2050 (2036-2065), with a baseline of about 27.5°C observed from 1971-2000. Furthermore, rainfall and number of extreme events are also expected to increase due to climate change. More rainfall during the wet season and less rainfall during the dry season is expected. Extreme events that were considered are number of days when the maximum temperature is greater than 35°C, number of days with rainfall that exceeds 200mm, and number of dry days. The number of days with temperature greater than 35°C is expected to climb, while the number of dry days is expected to lessen. Extreme storm events are therefore likely to increase.

AIR QUALITY

164. Ambient air quality monitoring data from the 2011 Metro Manila Air Quality Status Report is shown in **Table 29**. The air sampler is situated in Department of Health (DOH), Manila. Results are presented for total suspended particles (TSP) and particulate matter (PM₁₀). The values do not exceed the national standards set for TSP and PM₁₀.

Table 29: Metro Manila Ambient Air Quality Monitoring Data (2011)

Month	Concentration $\mu\text{g}/\text{m}^3$	
	TSP	PM ₁₀
January	123	xx
February	54	xx
March	144	xx
April	138	64
May	130	72
June	126	62
July	102	55
August	103	47
September	98	50
October	81	53
November	109	53
December	98	68
Ambient air quality standards (24-hour Averaging Time)	230	150

Note: xx - data not available; Source: DENR-EMB 2011 Metro Manila Air Quality Status Report Department of Environment Natural Resources, Environmental Management Bureau (DENR-EMB)

NOISE

165. Data on ambient noise for Metro Manila is unavailable. Noise control regulations are set by the National Pollution Control Commission (NPCC) through Memorandum Circular No. 002, Series of 1980.

PHYSICAL AND CULTURAL HERITAGE SITES

166. There are no known historical sites near the Vitas, Balut, Tripa de Gallina and Labasan Pumping Stations. The Paco Pumping Station is located in an historical zone in the City of Manila.
167. According to the CLUP, there are 93 historical sites and structures in the City of Manila that were installed with historical markers. Moreover, there are 49 historical sites along the Pasig River identified through the Pasig River Rehabilitation Plan. Intramuros, known for its Baroque churches and Colonial architecture, is also within the City of Manila.
168. **Figure 22** shows historical sites near the Vitas, Balut, and Paco Pumping Stations. None of the historical sites are within the project footprints of Vitas and Balut Pumping Stations. Also, no historical sites are within the project footprint of the Paco Pumping Station, although there are some historical sites within 500 meters of the pumping stations, namely the Goldenberg Mansion (54), Fabrica de Cerveza de San Miguel (81), Hospicio de San Jose (82/X), Old Warehouse (m), Tanduay Warehouse (l), and Old Manila (k).

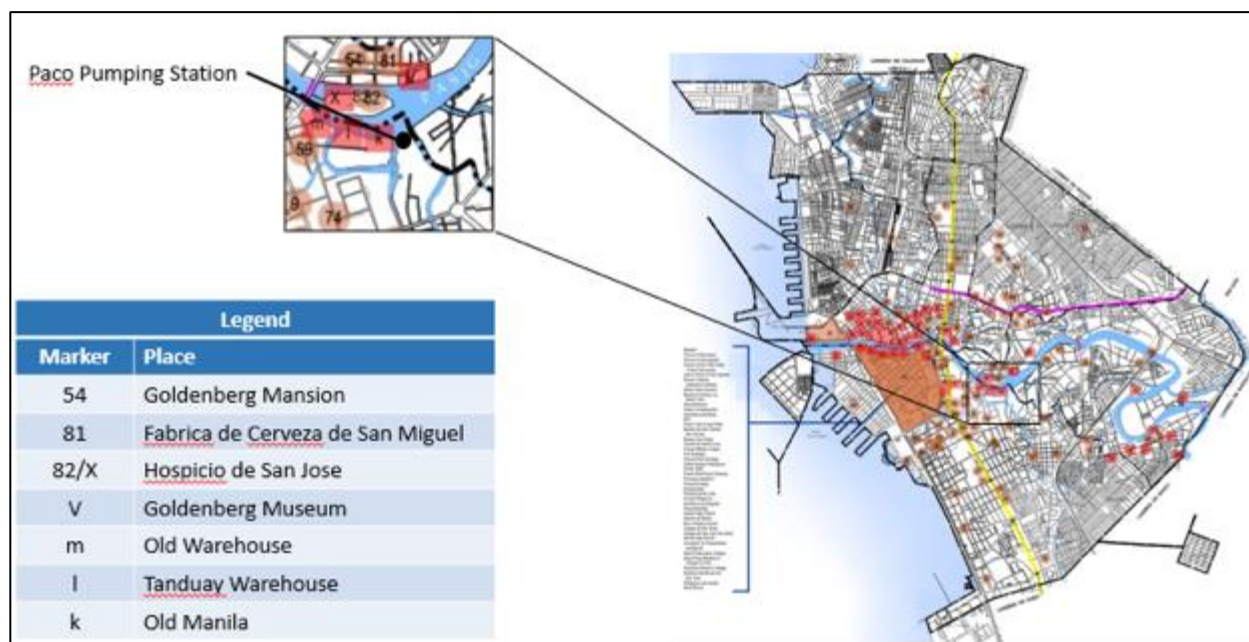

Figure 23: Location of the Cultural and Historical Properties Near Paco Pumping Station

SOCIAL

DEMOGRAPHY

City of Manila

169. According to the Philippine Statistics Authority (PSA), the City of Manila has a population of 1,652,171 people as of May 2010. Results presented in Figure 22 show that among the 14 districts of the City of Manila, Tondo has the highest population at 628,106 people, while Paco has the 7th highest population at 70,978 people (see **Figure 23** below).

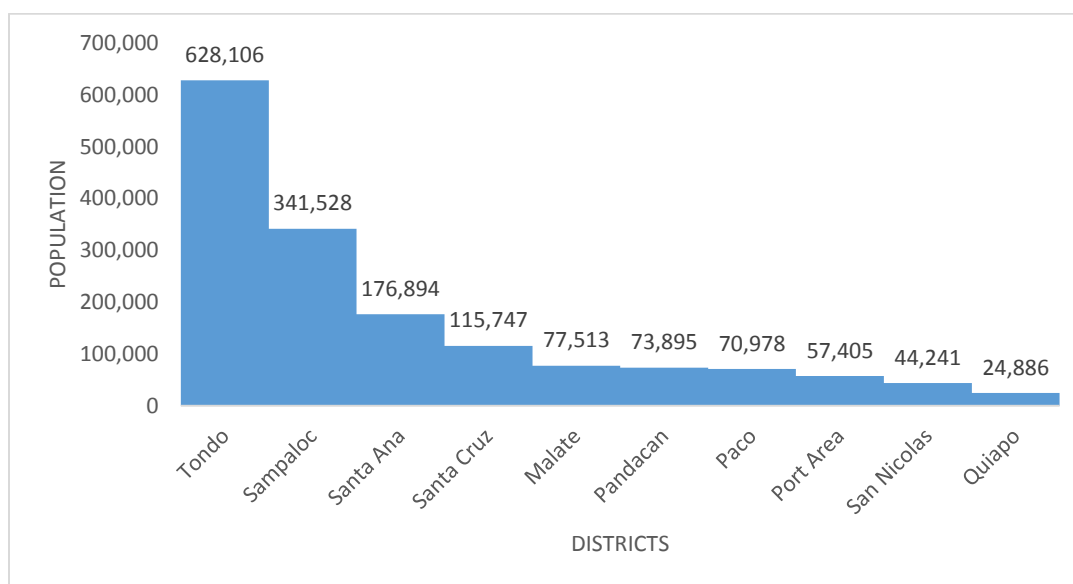

Figure 24: Ten Most Populated Districts in the City of Manila (PSA, 2010)

Pasay City

170. Pasay City remains as one of the most densely populated cities in Metro Manila. As of May 2010, the total population of Pasay is 391,456 with a density of 28,122 per square kilometer. Pasay has one of the lowest average household size of 4.0 persons. The annual growth rate is 2%.

Taguig City

171. As of May 2010, Taguig City reportedly has a population of 644,473 of mixed cultural backgrounds. It has a population density of approximately 14,255 person/sq. km. as of 2010 and has an average annual growth rate of 3.26%. **Table 30** presents the population within the area of influence of the Labasan Pumping Station.

Table 30: Population of the impact areas of Labasan Pumping Station, May 2010

Barangay	Population
Napindan	13,354
Palingon	11,863
TOTAL - TAGUIG CITY	644,473

Source: National Statistics Coordination Board

EXISTING LAND USE AND CLASSIFICATION

City of Manila

172. The Vitas, Balut, and Paco Pumping Stations are located within the jurisdiction of the City of Manila. The Pasig River runs through the City, dividing it into northern and southern portions. The city is bounded by Caloocan in the north, Quezon City in the northeast, Mandaluyong and San Juan in the east, Makati in the southeast, and Pasay in the south.
173. The total land area of the City of Manila according to their 2005-2020 Comprehensive Land Use Plan (CLUP) is about 3,755 ha. This land area is expected to grow due to reclamation along the coast of Manila Bay.
174. All pumping stations are in areas classified as Medium Intensity Commercial/Mixed-Use Zone. **Figure 24** shows the land use map of Manila and the location of the pumping stations.

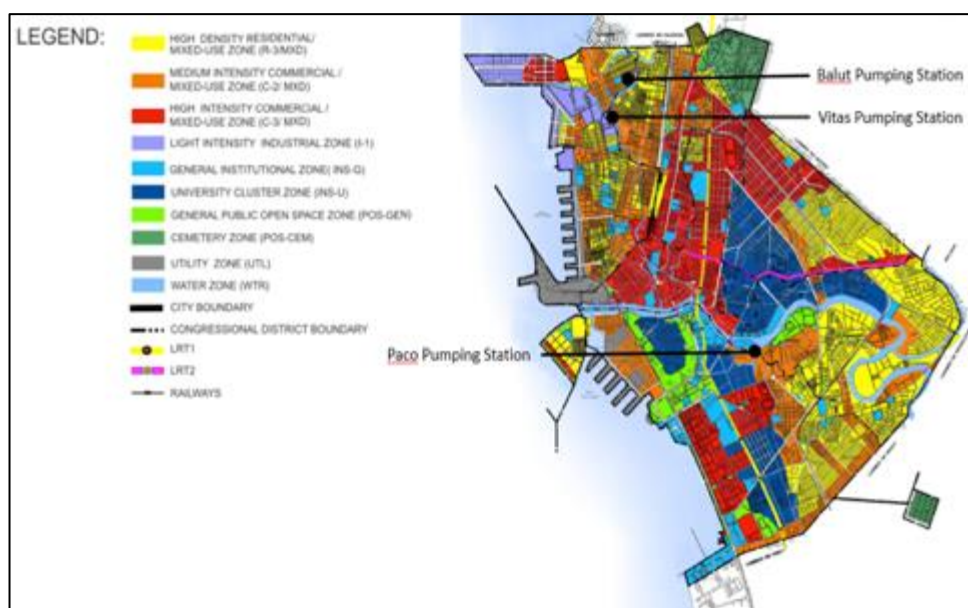

Figure 25: Existing Landuse of the City of Manila

Pasay City

175. The existing landuse of Pasay City is presented in **Figure 25**. Tripa de Gallina Pumping Station is located within the jurisdiction of Pasay City which is at the western coast of Metro Manila. Pasay City has a land area of 1,805.1 ha and is considered as the third smallest political subdivision in Metro Manila but is among the most congested communities. In general, the vicinity of the pumping station is characterized by a mixture of residential, commercial and industrial establishments.

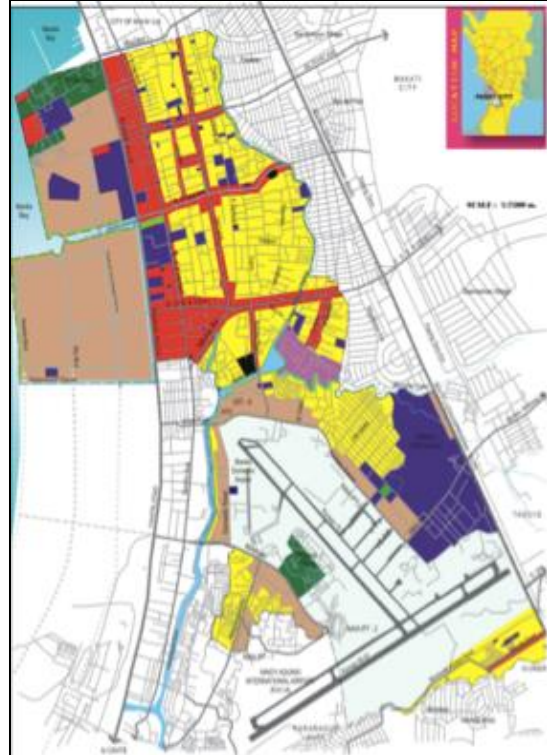

Figure 26: Existing Landuse of Pasay City

Taguig City

176. The proposed land use of Taguig City is shown in **Figure 26**. Labasan Pumping Station is located within residential zones near Laguna Lake.

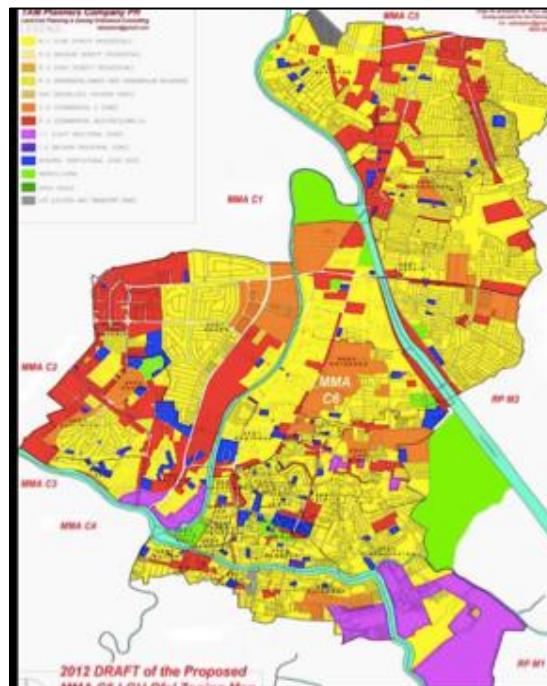

Figure 27: Existing Landuse of Taguig City

SOLID WASTE MANAGEMENT

City of Manila

177. The City of Manila has contracted the services of IPM Environmental Services to collect garbage around the City. The waste collected is brought to a transfer station in Vitas, before being transferred to the Navotas Sanitary Landfill located in Tanza, Navotas. The Navotas Sanitary Landfill is owned and operated by Phil Ecology Systems Corporation (Phil Eco) and serves the City of Manila, along with other cities such as Navotas and Malabon. The sanitary landfill has been operational since 2006.
178. Located in Bgy. Tanza, the area dedicated for the landfill is about 39.67 ha. Phase I, Phase II, and Phase III of the landfill are 11.3, 13.67, and 15.0 hectares, respectively. Phases I and II (11 cells) have already been used, while Phase III, composed of 9 cells, is currently in commission. Although Phases I and II have already been filled, it still has not reached its full vertical capacity of 25m. In fact, cells are only filled up to 10m to give the waste time to settle naturally. Depending on the availability of other sanitary landfills, it is estimated that it will take more or less 15 years to fill the Navotas landfill. **Annex G** presents the environmental due diligence conducted for this sanitary landfill.

Pasay City and Taguig City

179. Solid wastes generated from the two cities are collected by LGU accredited contractor and hauled to a sanitary landfill in Rodriguez, Rizal.
180. The sanitary landfill facility is owned and operated by International Solid Waste Integrated Management Specialist (ISWIMS), Inc. It was first opened in 2002. The facility serves most of Metro Manila. Among LGUs served are Makati, Mandaluyong, Pasay, Taguig, San Juan, Valenzuela, Muntinlupa, Pateros, Rodriguez, and Quezon City. Refer to **Annex G** for the details of this sanitary landfill.

ENVIRONMENTAL AND SOCIAL IMPACT ASSESSMENT

IMPACT ASSESSMENT METHODOLOGY

181. The identification, prediction and evaluation of the residual environmental and social impacts have been undertaken on the basis of the baseline and secondary data at the project affected sites. Residual impacts are the anticipated effect to be brought about by the project after the implementation of appropriate mitigation measures.
182. A number of impact assessment criteria were used to determine the significance of the residual impact. As presented in **Table 31**, these include impact balance, spatial extent, temporal context, magnitude and level of confidence. For every project activity identified, expected impacts are identified and rated for their significance using these criteria.

Table 31: Assessment Criteria Used in the Determination of Impact Significance*

Assessment Criteria		Definition
Impact Balance		
Positive		Effect has a net benefit to the biophysical or socio-economic conditions.
Neutral		Effect has no net benefit or loss to the biophysical or socio-economic conditions.
Negative		Effect has a net loss or is a detriment to the biophysical or socio-economic conditions.
Spatial Extent – Location of Effect		
Direct impact zone (Footprint)		The land area directly disturbed by the Project, including assessment, upgrading works, dredging, pumping station operations and decommissioning activities including associated physical works and activities. (e.g. access road) This is the project footprint + OPA.
Indirect impact zone		The area extending beyond the footprint (adjacent barangays) that will be potentially disturbed by the Project, including assessment, upgrading, dredging, operation and decommissioning activities and including associated physical works and activities.
City		The area within the specific city or LGU boundary.
Regional		The area within Metropolitan Manila.
National		The area extending beyond Metropolitan Manila.
Temporal Context		
Duration (period of the event causing the effect)	Short-term	Event occurs during the extent of construction.
	Mid-term	Event occurs during the first 10 years of operations.
	Long-term	Ongoing event that extends greater than 10 years of operation.

Assessment Criteria	Definition	
Frequency (how often would the event that caused the effect occur)	Accidental	Event occurs rarely over the life of the Project.
	Isolated	Event is confined to specified Project activity(ies).
	Occasional	Event occurs intermittently and sporadically over the life of the Project.
	Periodic	Event occurs intermittently, however repeatedly over the life of the Project.
	Continuous	Event occurs continually over the life of the Project.
Reversibility (period of time over which the residual effect extends)	Reversible	Effect is limited to Project construction.
	Irreversible	Effect is irreversible.
Magnitude – of the Residual Effect		
Negligible	No detectable change from existing (baseline) conditions.	
Low	Change is detectable and results in a limited effect on the environmental or social component.	
Medium	Change is detectable and results in a moderate effect on the environmental or social component.	
High	Change is detectable and results in a severe effect on the environmental or social component.	
Probability Of Occurrence or Likelihood of Effect		
Low	Unlikely	
High	Likely	
Level Of Confidence – Degree of Certainty of the Assessment		
Low	Confidence is based on an incomplete understanding of cause-effect relationships and/or data availability pertinent to the Project.	
Moderate	Confidence is based on a reasonable understanding of cause-effect relationships and/or data availability pertinent to the Project.	
High	Confidence is based on a full understanding of cause-effect relationships and/or data availability pertinent to the Project.	
* Integrated Environments Ltd., also modified from Noble (2010)		

IMPACT ASSESSMENT PROCESS

183. The evaluation of environmental and social impacts involved the following steps:
- Preparation of a project description, identification of major project activities and environmental aspects;
 - Review of baseline information on the environmental and social components;
 - Site visits to pumping stations;
 - Categorization of project impacts on environmental and social components using assessment criteria presented in **Table 31**;
 - Prescription of mitigation and management measures to alleviate environmental and social impacts; and
 - Determination of the significance of the residual impact following application of mitigation measures.

ASSESSMENT OF DIRECT AND INDIRECT IMPACTS

184. The pumping stations in Vitas, Balut, and Paco are all situated within the jurisdiction of the City of Manila while the Tripa de Gallina is located within Pasay City. All of these four pumping stations serve to protect the riverine communities from tidal flows from the Manila Bay. The Labasan Pumping Station is located in Taguig City and protects the lakeshore communities from overflows from the Laguna Lake.
185. In addition to the common potential impacts, specific potential impacts and their corresponding mitigation measures for each pumping station have also been identified. The impacts of the project can be divided into two principal categories, i.e. (i) direct impacts which results from the physical presence, construction, and operation of the pumping stations, and (ii) indirect impacts which stems from the socio-economic activities surrounding the construction and the induced socio-economic effects resulting from the project. Cumulative impacts will be assessed at a later stage during the Project.

BENEFITS EXPECTED FROM THE PROJECT

FLOOD REDUCTION

186. Recent flooding in the Phillipines has caused large-scale displacement of communities not only in urban areas, but particularly in settlements along riverbanks. The main benefit of the Project is the reduction in human risks to life and property arising from flood protection. People currently residing in flood-prone areas will directly benefit from the project. Considering that the rivers served by the pumping stations are affected by tidal flows, the pumping stations are particularly important in periods of high tide when Manila Bay and Laguna Lake water levels are much higher than the level of the flood control channels.
187. Areas that benefit from the operation of the Vitas Pumping Station include barangays that are adjacent to the river with an estimated population of 21,103 people. The Balut Pumping Station will prevent flooding in nine barangays directly benefitting a population of 12,800 people. The Paco

Pumping Station will benefit a population of 9,789 people residing in the four affected barangays in the catchment area.⁷

188. Based on records of the maximum flood depth and duration, the operation of these pumping stations has reduced the extent of floods in the affected communities as shown in **Table 32** (DPWH/JICA, 2001). With the proposed operational improvements, the pumping station's efficiency will further help in reducing floods in these areas. This will be augmented by further flood control measures to be implemented in future phases of the Project.

Table 32: Impact on Flood Reduction at Vitas and Balut Pumping Stations

	1995	1998	1999	2000
Flood Duration (hour)				
Vitas	10	5	5	5
Balut	10	5	5	5
Maximum Flood Depth (cm) ^(a)				
Vitas	100	30	30	20
Balut	100	30	30	30

Source: Metro Manila Flood Control Project (II), March 2001, DPWH/JICA

Note: (a) Maximum flood depth is measured relative to road level in the affected area.

IMPROVEMENT OF QUALITY OF LIFE, HEALTH AND SANITATION

189. With reduced flood incidence in the sub-project areas, there is anticipated improvement in the quality of life, health, and sanitation of the people affected by flooding, ease of transport during rainy days, continuation of economic activities, increase in land values and property prices, and poverty reduction. Project benefits also include the reduction of damage to properties and infrastructure, income loss (livelihood and business), and of loss of lives and injuries. During typhoons and the rainy season, project beneficiaries composed of households, small businesses and economic enterprises, commuters, school goers, employees, and all other segments of society within the project areas will be able to carry on with their daily lives with minimal or less (short-term flooding of urban areas can never be completely eliminated, with the level of flooding dependent on the rainfall intensity) disruption due to evacuation, unpassable roads, and absence of utility services. Diseases that occur from exposure to flood waters such as skin rashes, gastrointestinal infection, leptospirosis, and other water-borne diseases will also be minimized. There is also a lesser need for evacuation of people to safe areas during periods of intense rainfall and typhoons and resulting floods.
190. Based on the assessment of effects of flooding on gender and diversity, men are more exposed to health risks than women and poor families take more time to fully recover their asset base. With the proposed Project, men will have less exposure to health risks while women have more opportunity to carry on with their normal household routines. Those living in poor areas need not reestablish their asset base as frequently as before, allowing them to have a steadier economic

⁷ Population estimates were based on May 2010 census on population of affected barangays.

growth path while the elderly and children will have less trauma from flooding as experienced during past devastating typhoons in Metro Manila.

KEY ADVERSE ENVIRONMENTAL AND SOCIAL IMPACTS COMMON TO ALL SITES

191. Based on the analysis of the key environmental and social impacts that may arise from the rehabilitation and operation of the pumping stations, the significant adverse environmental impacts include the generation of potentially contaminated dredged materials and the removal and disposal of large quantities of water hyacinth from dredging and clearing of waterways.
192. The impacts on the physical and human environment during construction will be minor and can be mitigated through the implementation of the Environmental Code of Practice (ECOP) during construction. The adverse impacts include the generation of solid wastes and waste oil, dust, noise, wastewater, and occupational hazards that will occur mainly from the installation of new equipment and piping, rehabilitation/replacement of pumps, upgrading of power supply lines, transport of equipment and materials to the pumping stations, and disposal of demolition materials, old equipment, metal scrap, waste oil and other related construction waste materials.
193. In the regular operation of the pumping stations, the major impacts include the generation of solid wastes collected from the flood gates and trash rakes, noise and occupational hazards from operation of mechanical and electrical equipment and unsafe working conditions at the stations.
194. Adverse social impacts include the involuntary resettlement from waterway clearing, legacy issues from past Government resettlement programs (Oplan Likas), potential tension caused by discrepancy between WB and Government compensation for PAPs, traffic, restriction to access and community hazards caused by movement of vehicles to the project sites.
195. **Tables 33 to 35** summarize key adverse environmental and social impacts that are common among all sites. The impacts are divided into (A) impacts during construction works, (B) impacts during dredging and waterway clearing, and (C) impacts during operation.

IMPACTS DURING CONSTRUCTION WORKS

Demolition and removal of equipment and facilities

196. Demolition and removal of equipment and facilities will result from the generation of wastes consisting of old equipment, scrap metal, wires, lighting fixtures, aggregates, empty cement bags, and other construction spoils. The majority of wastes are considered as recyclable but the activity will still produce residual waste materials which requires appropriate disposal to prevent adverse environmental impacts.
197. Compact fluorescent lamps (CFLs) will be generated during the replacement of lighting fixtures. These are considered hazardous wastes because they contain mercury which when improperly disposed will cause negative environmental and social impacts.

Installation of equipment and facilities

198. Solid waste will also be generated from the installation of equipment and facilities. These wastes generally consist of scrap metal, aggregates, empty cement bags, and other construction spoils. These materials are inert but should be disposed properly to avoid negative impacts to land and waterways.

Rehabilitation of pumping station

199. The presence of construction workers at the site will also generate solid wastes that consist of biodegradable wastes (food wastes, paper) and non-biodegradable wastes such as plastics, food containers, glass, bottles, and aluminum cans. These wastes will have a negative effect on the environment when improperly disposed on land and in waterways.
200. In general, the generation of solid wastes during the rehabilitation works will be insignificant since this will occur on a short-term basis and at low magnitude. Some of the waste materials are recyclable and can be separated and sold to recycling companies. The residual wastes can be properly coordinated through the existing solid waste collection system of the LGUs and management at the pumping stations.
201. Waste oil and lubricants from the dismantling of motors, pumps and other auxiliary equipment may result to negative impacts to land and waterways when disposed inadvertently. There are no anticipated PCB-containing transformers that will be decommissioned during project implementation. The impact of waste oil will be confined to the working area and will occur during the extent of the construction activity only. In addition, the generation of waste oil and lubricants is limited in quantity since most of these will be contained in dismantled motors and pumps. Adverse effects of waste oil may come from accidental spill or leaks from the dismantled equipment, but these will be cleaned up immediately and will result in a limited effect on the environment.
202. Dust will be generated from the movement of construction vehicles and from construction sites for the rehabilitation of pumping station buildings. Airborne dust will have a negative impact to health of workers and to communities along the access roads to the site.
203. Dust generation is not expected to occur frequently and at high magnitude. Therefore, this is not anticipated to be a significant impact to workers and the community and can be mitigated through the implementation of dust control measures such as watering.
204. Construction activities will likely lead to short-term noise from the operation of construction equipment such as pumps, generators, and compressors as well as from the movement of trucks. A negative impact will occur to workers and to the nearest residential houses to the pumping stations. Based on the expected noise levels from construction equipment (Canter), noise levels of

- 75 dBA up to 90 dBA may be generated from the operation of the construction equipment and vehicles. The affected area could reach approximately 100-meter radius of the construction area.
205. Noise impacts on workers at pump stations will be mitigated by use of hearing protection and signage.
206. Noise impacts to surrounding communities are expected to be limited since noise dissipates with distance from the source. The impacts will be confined within the site since the rehabilitation works will occur within existing property occupied by the pumping stations.
207. Wastewater coming from the sanitation requirements of construction workers will cause a negative impact to the environment. The rehabilitation works are expected to employ about 50 workers which would result to the generation of domestic sewage amounting to about 10 m³/day.
208. Construction workers will use the existing toilets with septic tanks at the pumping stations. No discharges of untreated sewage will result.
209. Construction activities may result to negative impact to workers due to accidents and mechanical, electrical, tripping and fall hazards at the workplace. The impact of occupational hazards is not significant because occupational health and safety measures will be implemented as part of ECOP for construction.
210. Hazards and nuisances to the community may occur as a result of the generation of dust and noise during movement of construction vehicles. Dust generation is not expected to occur frequently and at high magnitude. This can be mitigated through the implementation of dust control measures such as watering. Haulers will also be directed to slow down when passing through densely populated areas, especially where children are playing. In addition, special precautions will be needed along access roads to pumping stations in case there are houses close to such roads. At times of truck movement on access roads, movement of children along the road may have to be restricted. The management and control of dust and noise will be undertaken through the ECOP and ESMP.

Involuntary Resettlement

211. The resettlement of ISFs will trigger the Bank's policy on Involuntary Resettlement. ISFs along waterways leading to the pumping stations are aware that their houses and structures, and the waste they contribute obstruct the flow of water and affect the efficiency of the pumping stations. Respondents in Vitas said that they are ready to move out of danger zones provided that they are relocated in livable areas where they can earn a living and their children can go to school. In Tripa de Gallina where some ISFs in Maricaban Creek have already been relocated, respondents who used to be neighbors with them said that they missed their neighbors but claimed that fewer ISFs led to easier water flow and lower floodwaters in the community. However, barangay officials said that remnants of their structures contribute to the garbage in waterways and remain as obstructions. In general, barangay officials find coordinating with national government agencies in charge of

relocating ISFs smooth. However, they appealed for proper relocation for ISFs because they are put in a difficult situation when ISFs return to seek their help on lodging and work.

Impact on livelihood

212. The proposed Project could also potentially lead to economic displacement of marginal fisherfolk, water hyacinth weavers and wastepickers and in the process impoverish them further. Wastepickers constitute a subgroup of ISFs relying on garbage picking as their main source of livelihood. Harvesters of water hyacinths comprise a very small fragment of Metro Manila's poor who supply dried water hyacinth stalks to local and international buyers at extremely low prices. Local government officials and socially oriented entrepreneurs who provide livelihoods to hyacinth weavers are among their clients. Harvesting of water hyacinths is a seasonal form of employment as these are abundant only during the rainy season. Some harvesters work as such the entire year but suffer a dip in their income during summer. Dried water hyacinths are also very sensitive to water and lack of proper drying and storage facilities affects the quality and therefore the price of the items being sold. Subsistence-level fisherfolk can be found in estuaries and other water systems who fish mainly to provide food for their families. These stakeholders – wastepickers, harvesters of water hyacinths, and subsistence-level fisherfolk – are among the most vulnerable because they are poor, very few, and unorganized. They support the project's goal of reducing flood impacts but not at the expense of them losing or limiting their livelihoods.

Resettlement legacy issues

213. Under Oplan Likas, 76% of the targeted ISFs were relocated off-city away from their sources of livelihood and moved them to areas with limited opportunities for employment and income-generating activities.⁸ Successive governments' approach of off-city resettlement has been mired with resistance and criticisms in the past, owing to the lack of consideration for the socio-economic impacts (e.g., loss of livelihood and disruption of social networks) on the affected households. Absence of livelihood and/or mismatch between skills and job opportunities is often present during resettlement, resulting in a sharp decline in incomes after resettlement. Many decide to migrate back into the informal settlements in Metro Manila.
214. In the survey for the Due Diligence Report for the resettled families within the Paco Pumping Station technical footprint, 60% of the respondents claimed they are still working in or near Paco, Manila. Of these, 59% travel to Manila on a weekly basis, 26% travel daily and remaining 15% travel once or twice a month.⁹ Apart from increased transportation costs, one can also imagine the difficult life of daily commuting in a 40 kilometer distance characterized by poor public transportation and massive traffic gridlock. On the other hand, people who travel weekly or monthly have to bear the impact of temporary separation from their loved ones in order to save money.
215. A World Bank commissioned study found that 72% of the surveyed households resettled off-city reported decreased income up to as much as a 43%. They also reported increased expenditure driven by higher costs of transportation to schools, work, and health services. 35% of those resettled off-city also reported difficulties in finding assistance for their daily needs due to

⁸ This is a common finding among the different studies cited in this assessment.

⁹ Due Diligence Report for Paco Pumping Station. The DDR was prepared as part of the appraisal requirement of the proposed project.

disruption in their social support network.¹⁰ A separate study indicates that in-city resettlement sites tend to produce more favorable livelihood situation for the ISFs compared to off-city resettlement sites that significantly reduce the ISFs' income levels. ISFs resettled off-city suffer from higher expenditure levels due to transportation costs for their commute and access to basic services (having to purchase drinking water and diesel for generators). Off-city ISFs are therefore at a disadvantage both in terms of income and expenditure.¹¹ A recent study that surveyed over 11,700 ISFs in Metro Manila also found that 67% of the surveyed ISFs expressed preference for relocation in-city or near-city primarily to be close to their jobs, services, friends and families.¹² The IPC 2011 study found that a significant proportion of households in the two study sites were considering leaving their current place of residence (26% in Southville 5A and 39% in Eusébio Bliss). For those resettled off-city the main reason was the limited access to employment. For households resettled in-city, on the other hand, the main concern was the difficulty in making payments on their housing units.¹³

216. The probability that the living condition in the first two years in the resettlement area is worse than their pre-resettlement condition due to absence of much-needed basic services is another social risk. This has been apparent in the various studies. From its study of 10 resettlement sites, the Presidential Commission for the Urban Poor (PCUP) called the attention of NHA and other concerned agencies for the "serious issues on social services, power and water."¹⁴ Full disclosure about the resettlement sites and the conditions or terms involved is critical in the decision-making process of the project-affected people, especially the ISFs. Data collected through the SIM (from both the qualitative and quantitative modules) indicated that information regarding resettlement was inadequate or unavailable during the relocation and resettlement of affected households. A significant proportion of those resettled did not have access to critical information on: (i) the location of the resettlement site, and (ii) on the cost of housing and payment schemes. Given the lack of information about the resettlement process, it was, therefore, significant that a large proportion of households attributed their decision to relocate primarily to the local government unit.¹⁵
217. The risks related to resettlement are also aggravated by the fact that provision of affordable shelter is not a priority for some LGUs in Metro Manila because of the substantial resources needed and the lack of LGU capacity to carry it out. Land for in-city resettlement may not be available, may be too costly, or may be encumbered and thus the high probability that land acquisition and resettlement may be delayed.
218. The cost and availability of land are not the only factors that could potentially hamper the smooth resettlement of affected people of this proposed project. In the context of Metro Manila, another factor, and risk, is the social issues that could be generated by the provision of entitlements and other forms of remedial measures to PAPs who will be co-mingled with the wider community of resettled people under the national government or local government programs, either in in-city or

¹⁰ Institute of Philippine Culture (IPC), School of Social Sciences, Ateneo de Manila University. (2011). "The Social Impacts of Tropical Storm Ondoy and Typhoon Pepeng". Manila.

¹¹ Environs. (2015). "Final Report on the NHA Livelihood Program". Manila.

¹² UP Planades. (2013). "Socio-Economic Profiling and Community Organizing Final Report". Manila.

¹³ The Social Impacts of Tropical Storm Ondoy and Typhoon Pepeng. Institute of Philippine Culture. 2011.

¹⁴ Preliminary findings presented at the Consultative Forum on Resettlers called jointly by the Presidential Commission for the Urban Poor, the House of Representatives and the Senate on 22 October 2015.

¹⁵ The Social Impacts of Tropical Storm Ondoy and Typhoon Pepeng. Institute of Philippine Culture. 2011.

off-city resettlement areas. Under the government's resettlement program, especially the most recent ones under *Oplan Likas*, the families are provided with family assistance (PHP18,000), moving assistance (vehicles to transport materials and families), housing options, and housing subsidy (30% for off-site, 22% for in-city). However, under the Resettlement Policy Framework of the proposed project following the World Bank's OP 4.12 policy, the ISFs as PAPs will also be entitled to compensation for affected structures and other properties and livelihood restoration measures. This puts the government in a difficult situation given the sheer number of resettlers who did not receive such forms of assistance. It should be noted that the government itself is cognizant of the livelihood issues of resettlers and has put in place measures to address this. This would however require careful planning as to the timing of livelihood restoration assistance under the proposed project to ensure that they are coordinated well with the timing of assistance to other resettlers. This should be done to avoid social equity issues that could trigger tensions between the PAPs and their host communities of resettlers or between resettlers and government agencies in-charge of resettlement.

219. The issue of inequity came out across groups of resettlers in nine sites of the IPC study which highlighted that the system put in place for the provision of recovery assistance had led to inequitable outcomes. In these areas, participants indicated that some groups in the community had been excluded. While community members did not consider politics to be the factor for the gaps in the provision of assistance, the research team did, however, find a number of instances where the provision of recovery assistance was highly personalized (i.e. direct cash or in kind assistance provided by local government officials). The study team also observed that there was lack of information both about the targeting process and about the existing sources of assistance which respondents believed partly explained the uneven distribution of support. Community members lamented the "monopoly of knowledge" by community leaders.¹⁶
220. Positive changes have been observed in recent government-led resettlement programs. The fact that relocation of thousands of ISFs was carried out without any major incident of violence, contrary to many past relocation activities, has been an achievement in itself. Contributing factors include: (i) adoption of certain protocols, e.g. the affected families were allowed to demolish their houses themselves; (ii) incentives such as the transitional assistance of PhP 18,000 (about US\$380) which was introduced under *Oplan Likas*; (iii) a certain degree of choice on which site to resettle; and (iv) clear eligibility criteria and conduct of a census.

Compensation discrepancies

221. Host communities can be existing communities or new communities of resettlers within or outside Metro Manila that will live together with displaced ISFs in the same neighborhood. In-city host communities are supportive of the project because they are most likely to be serviced by the pumping stations and will feel the impacts of reduced flooding. The case is different for off-city host communities who will not feel the positive impact of the proposed project and who will just experience the direct impacts of the sudden influx of ISFs as they compete for space, community facilities, and resources. In new communities of resettled ISFs, social tensions may also arise if displaced persons under the project receive higher compensation and more benefits than them. Social tensions between existing communities and relocated ISFs may also ensue due to the stigma and discriminatory notions attached to co-mingling with ISFs. For both in-city and off-city host

¹⁶ Ibid.

communities, unless they have a strong homeowners association or a strong local leader and legislation regulating the influx of people, they have no choice but to accept the displaced ISFs.

Community safety issues

222. Traffic and temporary restriction of community access in the vicinity of the sites of the pumping stations will occur and cause a negative impact to the people during the movement of large vehicles to transport equipment and materials to the sites.
223. The event is confined during the construction phase but will also occur intermittently during the operational phase due to the transport of accumulated and collected wastes out of the pumping stations to the disposal sites at least twice a year. The anticipated frequency of vehicle movement into and outside of the pumping stations during the construction phase and when the project operates is not significant.
224. Community hazards and accidents from the movement of vehicles along narrow roads leading to the pumping stations may compromise safety of the people. The impact to community safety will occur within the direct impact area of the project. The impact on community safety due to vehicle movement along access roads is likely to occur without appropriate implementation of traffic control measures. Due to the low magnitude of the effect and the high confidence in the implementation of the ECOP and ESMP, the impact to the community during movement of transport vehicles is not expected to be a significant effect. Nevertheless, special precautions will be needed along access roads to pumping stations in case there are houses close to such roads. At times of truck movement on access roads, both during construction and subsequent operation of a pumping station, movement of children along the access road may have to be restricted. There are also anticipated community health and safety impacts related to the generation of noise, dust, and odor during project implementation but these are considered low magnitude and could be addressed through proper implementation of the ECOP and ESMP.

Table 33: Summary of Environmental and Social Impacts during Construction

Project Activity	Impact	Mitigation	Significance of Impact	Risk and Remedy
Demolition and removal of equipment and facilities	Generation of old equipment, scrap metal, wires, waste concrete and other construction spoils	Implement solid waste management plan Optimize recycling of wastes	Not significant	Improper waste disposal. Community safety issue. Maintain inventory of waste generated Implement waste tracking procedures including manifests
	Generation of waste CFLs during replacement of lighting fixtures	Send to hazardous waste recycling facility		
Installation of equipment and facilities	Generation of scrap metal, aggregates, empty cement bags, and other construction spoils	Implement solid waste management plan Optimize recycling of wastes		
Rehabilitation of the pumping stations and	Generation of solid wastes, i.e. biodegradable and non-biodegradable wastes	Implement solid waste management plan		

Environmental and Social Impact Assessment
Metro Manila Flood Management Project

Project Activity	Impact	Mitigation	Significance of Impact	Risk and Remedy
development of resettlement sites (except for few, all impacts are relevant for this as well)	from activities of construction workers.	Optimize recycling of wastes – segregate biodegradable and non-biodegradable waste		
	Waste oil	Send to hazardous waste recycling facility	Not significant	Improper disposal to waterways and contamination. Waste tracking to ensure proper disposal.
	Fugitive dust generation	Implement dust abatement and control procedures Water roads to reduce dust	Not significant	Community complaints over inadequate watering. Contractor reporting on dust abatement.
	Noise hazard to workers	Ensure use of hearing protection where required. Signage to indicate noise risk	Not significant	Ensure contractors uphold safety standards. Safety audits.
	Noise disturbance to communities	Implement noise abatement procedures where practicable Inform communities of noise and hours of operation. No night operations.	Not significant. Noise disturbance will be significant at some points during construction, but limited due to short duration	Community complaints over excessive noise. Noise monitoring.
	Generation of wastewater	Use of existing sanitary facilities at each pumping station. Sewage waste pumped from septic tank and disposed in a sewage treatment facility. Alternative use of chemical toilets.	Not significant	Improper sewage disposal and discharge to waterways. Ensure adequacy of pump station sanitary facilities relative to worker numbers.
	Occupational safety hazard to workers – risk of injury or death	Enforce use of personal protective equipment (PPE)	Not significant	Risk of worker debilitating injury or fatality.

Environmental and Social Impact Assessment
Metro Manila Flood Management Project

Project Activity	Impact	Mitigation	Significance of Impact	Risk and Remedy
		Safety training in equipment use and risk First aid stations Signage		Ensure contractors uphold safety standards. Safety audits.
	Involuntary resettlement of ISFs	Implementation of RAPs – total estimated households to be resettled is about 2,500	Not significant	Delays in implementation of RAP. Raised community expectations.
	Impact on livelihood (economic displacement of marginal fisherfolks, water hyacinth weavers and waste pickers)	Livelihood interventions	Not significant	Delays in implementation of capacity building programs.
	Legacy issues on <i>Oplan Likas</i>	Due diligence and follow-up	Significant	Potential grievances from perceived inequity between pre- and post- cut off date PAPs. Due diligence and action plan to redress compensation inequity
	Compensation/entitlement Discrepancies	Due diligence and follow-up	Not significant	Grievances over inequity in compensation. Project should standardize rates.
	Community safety issues due to increased traffic and vehicle use on roads, particularly young children.	Project will develop a traffic safety plan. Signage and flag persons Education campaign in community to explain traffic risks Restrict movement of children on access roads when trucks are approaching. This will require coordination between the staff at the pumping station and the haulers.	Not significant	Injury or death in community.

Project Activity	Impact	Mitigation	Significance of Impact	Risk and Remedy
	Community health and safety hazards from noise, dust and odor	Implement ECOPs and ESMP	Not significant	Nuisance to community members. Implement ECOPs and ESMP.

IMPACTS OF DREDGING AND WATERWAY CLEARING

RESUSPENSION OF SEDIMENTS

225. The Project will involve the dredging of sediments in the waterways to achieve higher flows in the waterways. The dredging of sediments from the waterways will result to resuspension of sediments which can cause a negative impact on the water quality and aquatic life remaining in the rivers. Based on the results of secondary data review and actual sampling indicating the current poor water quality conditions in the esteros, resuspension of sediments will have a limited effect and change to water quality, and which in any case would be temporary.
226. The effect will occur intermittently but repeatedly over the life of the project since dredging works will be undertaken during the construction phase as well as during the maintenance and operation of the flood control project. There will be temporary effect of resuspension of sediments on water quality during dredging but this is reversible through periodic dredging and removal of silt in the waterways.
227. On the long term, the periodic dredging and removal of silt during project implementation is expected to reduce the volume of sediments and improve the water quality of the waterways.

GENERATION AND DISPOSAL OF DREDGED MATERIALS

228. Dredging of sediments in the waterways will result in the generation of dredged materials that requires proper disposal. The disposal of dredged materials removed from waterways will cause a negative impact to the environment since these contain organic materials and contaminants, including possibly heavy metals. Dredged materials possibly contain contaminants and heavy metals such as chromium (Cr+6), copper (Cu), zinc (Zn), lead (Pb), and nickel (Ni) as experienced during previous sediment sampling conducted at Manila Bay. Considering that the sediments in Manila Bay are eroded materials that includes deposits from the estuaries and tributaries in Metro Manila, the dredged materials from the pumping station channels are likely contaminated with these heavy metals as well. Because of the presence of these contaminants, the dredging materials are not considered as ordinary wastes but are hazardous waste materials that require proper management and disposal systems to avoid adverse effects to human health and the environment.
229. The effect of dredged materials will be assessed through tests on sediment quality. When regular sediment quality tests show the presence of hazardous elements, the disposal methods of the dredged materials will conform to the hazardous waste disposal requirements of the Government (RA6969).

REMOVAL OF WATER HYACINTH

230. The waterway clearing operations will involve the removal of water hyacinth which proliferate in some waterways in Metro Manila. The removal of these water hyacinth will have a negative impact on the aquatic ecosystem of the waterways. Adverse impacts will occur on fisheries and other aquatic resources because of the deterioration of habitat of fish.
231. The removal of water hyacinth will occur intermittently and sporadically over the life of the Project. The extent of water hyacinth is expected to persist due to the presence of high nutrient conditions. This impact is not applicable to all pumping station sites but rather in selected areas near the Laguna Lake and at Pasig River tributaries.
232. In areas near the Laguna Lake, the removal of water hyacinth will have an impact on the communities that gather water hyacinth stalks for small-scale cottage industry projects. However, this is not considered to be significant because of the small number of water hyacinth cottage industry projects in Metro Manila, compared to the available water hyacinth that can still be harvested in Laguna Lake and Pasig River.
233. The impact of removal of water hyacinth is considered significant because of the lack of proper disposal procedures for the anticipated large volume of collected water hyacinth waste.

ODOR

234. Foul odor is emitted during dredging because of the decomposition of organic materials that occurs in the river water and bottom sediments. When anaerobic conditions worsen, pollutants such as ammonium ions, nitrogen, phosphate, and hydrogen sulphide are released.
235. The impact of foul odor during dredging to communities will be more intense during the dry summer months and will affect areas where there are dense settlements near the waterways.
236. Due to the isolated frequency causing the effect, the low magnitude of the effect and the high confidence in the cause-effect relationship, odor due to dredging activities is not expected to be a significant.

OCCUPATIONAL HEALTH AND SAFETY

237. Dredging activities may result to accidents and pose risks to the health and safety of workers operating the dredging equipment and machinery. Hazards may come from unsafe dredging methods, lack of personnel safety gadgets, and direct exposure to waste materials.
238. With the implementation of occupational health and safety measures in the ECOP, the impact of occupational hazards will not be significant.

Table 34: Summary of Environmental and Social Impacts during Dredging and Waterway Clearing

Project Activity	Impact	Mitigation	Significance of Impact	Risk and Remedy
Dredging and waterway clearing	Resuspension of sediments	Take sediment samples prior to initiation of dredging, assess toxicity Assess dredging risk for resuspension and need of controls	Not significant if material is not toxic. Reassess following testing	Contamination of waterways. Ensure sediment sampling and toxicity tests prior to commencement of dredging.
	Generation and disposal of dredged materials	Take sediment samples prior to initiation of dredging, assess toxicity Determine disposal options based on toxicity limits	Significant due to volume of dredged material and presence of possible contaminants, currently unknown	Improper disposal of dredged material either marine or terrestrial. Ensure sediment sampling and toxicity tests prior to initiation of dredging. Implement waste tracking procedures.
	Removal of water hyacinth	Mechanically remove water hyacinth Assess other control methods e.g. biological Ensure proper disposal and assess options other than landfill or compost	Possible significant due to volume of water hyacinth generated and need of a disposal location.	Improper disposal of water hyacinth and creation of nuisance to communities. Examine other initiatives for hyacinth control in Philippines and regionally.
	Odor due to exposure of dredged sediments to air during storage and disposal	Limit storage time of dredged materials at pump stations	Not significant	Community complaints due to odor and stench of contaminated sediments. Waste tracking.
	Occupational safety hazard to workers – risk of injury or death	Enforce use of personal protective equipment (PPE) Safety training in equipment use and risk, particularly dredge barges and vessels First aid and signage	Not significant	Risk of worker debilitating injury or fatality. Ensure contractors uphold safety standards. Safety audits.

IMPACTS DURING OPERATION

GENERATION OF NOISE

239. The operation of pumps and equipment at the pumping station will generate high noise levels that will result to negative impacts to workers at the pumping stations and to communities near the pumping stations.
240. Effect of noise to workers can have severe and long-term effects on the sense of hearing. Noise levels are intense inside the pumping station building where the pumps and motors are housed.
241. The impact of noise to workers during operation is significant but hearing protection and noise control measures will be implemented to reduce occupational hazards from long-term and periodic exposure of workers inside the pumping station. Mitigating measures to reduce noise and protect workers will be implemented as part of ESMP.
242. The effect of noise nuisance to communities adjacent to the pumping station is considered low because noise is generally confined within the pumping station building and residual noise is dissipated with distance. Noise monitoring will be considered both within the pumping station and in nearby communities.

GENERATION OF SOLID WASTES

243. The solid waste management practices of the communities, particularly the improper disposal of garbage in waterways has an impact on the long-term sustainability of a flood control project. A major operational concern of the existing pumping stations is the accumulation and disposal of solid wastes trapped at the flood control gates. The accumulation of solid wastes at the pumping station will have a negative impact to the environment without regular collection and appropriate disposal methods through the LGU-contracted solid waste collection system. MMDA and the LGU served by the pumping station should coordinate regarding the regular collection and disposal of solid wastes trapped at the flood control gates.
244. Maintenance of the pumping station will generate wastes consisting of wires and lighting fixtures. The wires are considered as recyclable waste materials while the lighting fixtures, particularly the CFLs, are considered as hazardous wastes because of the mercury content in the lamps. The generation of CFLs will cause negative impacts to the environment and therefore requires appropriate disposal to prevent adverse impacts to biophysical conditions.
245. The workers at the pumping stations will also generate solid wastes that consist of biodegradable wastes (food wastes, paper) and non-biodegradable wastes such as plastics, food containers, glass, bottles, and aluminum cans.
246. A large volume of solid wastes will be generated at the pumping stations that require appropriate disposal. With the implementation of waste tracking and verification of waste disposal, this impact will be minimized.

IMPACTS TO VULNERABLE PEOPLES

247. The Project will reduce livelihood opportunities for vulnerable peoples, notably restrictions in access to waterways or reductions in abilities to harvest water hyacinth or collect trash. In addition, prolonged exposure to floodwaters can lead to increased disease incidence, in particular leptospirosis infections to hyacinth harvesters.
248. To minimize these impacts, the Project will implement the following mitigation measures:
- Access will be provided to waterways in the vicinity of pumping stations
 - Alternative job opportunities for waste pickers will be provided including a transition process from informal to formal employment, if applicable
 - Employment in the Bantay Ilog patrol boats will be offered
 - Access to hyacinth waste collection sites will be provided to hyacinth collectors
 - Boats will be provided to hyacinth collectors on an as needed basis.

GENERATION OF WASTEWATER FROM WORKERS

249. Wastewater from the sanitation requirements of workers at the pumping station and from leachate from collected solid wastes at the flood gates will pose negative impacts to water quality of the receiving body of water. The impact will be confined within the pumping station area but will occur continually over the life of the project. On the average, there are about 10 to 15 workers in each pumping station which generates about 1-2 m³/day of sewage. Leachate from the collected solid wastes is minimal.
250. Due to the low magnitude of the wastewater and the provision of wastewater treatment methods within pumping stations, the generation of wastewater from the operation of the pumping station is not expected to be significant.

OCCUPATIONAL HAZARDS

251. The operation of pumps, motors, generator sets, conveyors, trashrakes and other equipment at pumping stations are potential sources of mechanical hazards due to the presence of dangerous moving parts. Mechanical accidents may also be caused by unsafe methods and the lack of safety guards that are fitted to the machine and pumping station facilities. There are open channels at the pumping stations which require adequate guard rails and fences to avoid accidents and fall hazards. Occupational hazards will rarely occur with implementation of proper occupational health and safety measures. MMDA has a good track record at its pumping stations.
252. The operation manual will stipulate the actions needed when trucks and other vehicles travel along access roads to pumping stations, especially when there are houses adjacent to such roads. At times of truck movement on access roads, movement of children along the road may have to be restricted by MMDA personnel.

Table 35: Summary of Environmental and Social Impacts during Operations

Project Activity	Impact	Mitigation	Significance of Impact	Risk and Remedy
Operation of pumping station	Noise	Install noise abatement equipment and controls where required. Provide hearing protection to workers	Not significant	Noise complaints from adjacent communities. Noise monitoring. Ensure compliance with noise limits e.g. World Bank, IFC
	Noise disturbance to communities	Implement noise abatement procedures where practicable Inform communities of noise and hours of operation. No night operations.	Not significant	Community complaints over excessive noise. Noise monitoring. Ensure compliance with noise limits e.g. World Bank, IFC.
	Generation of solid wastes	Implement solid waste management plan Coordinate with the LGU served by the pumping station regarding the regular collection and disposal of solid wastes tapped at flood gates thru the LGU-contracted solid waste hauler. Optimize recycling of wastes	Not significant	Improper waste disposal. Community safety issue. Maintain inventory of waste generated. Implement waste tracking procedures including manifests.
	Impacts on livelihood of vulnerable peoples, notably waste pickers, fisherfolk and hyacinth harvesters	The Project will undertake measures to minimize impacts to vulnerable peoples as follows: Waste pickers – opportunities for formal employment will be provided including transition preparation from informal to formal work arrangements Hyacinth harvesters – access will be provided to harvest sites or access to hyacinths that are removed from waterways. Additionally boats will be provided to minimize their exposure to contaminated water Fisher folk – alternative entry and exit sites will be provided. Alternative employment in	Significant	The social management plan should incorporate measures as described to minimize Project impacts to vulnerable peoples Follow-up and monitoring should be assured that these measures are fully implemented

Project Activity	Impact	Mitigation	Significance of Impact	Risk and Remedy
		Bantay Ilog patrol boats to minimize waste could be provided.		
	Generation of wastewater	Use of existing sanitary facilities at each pumping station. Sewage waste pumped from septic tank and disposed in a sewage treatment facility.	Not significant	Improper sewage disposal and discharge to waterways. Ensure adequacy of pump station sanitary facilities relative to worker numbers.
	Occupational safety hazard to workers – risk of injury or death. Safety on access roads.	Enforce use of personal protective equipment (PPE) Safety training in equipment use and risk First aid stations Signage Restrict movement of children on access roads when trucks are approaching. This will require coordination between the staff at the pumping station and the haulers.	Not significant	Risk of worker debilitating injury or fatality. Ensure contractors uphold safety standards. Safety audits.

INDUCED IMPACTS

253. Based on the analysis of the anticipated positive and negative impacts of the Project, there are also induced impacts that will result. In general, these induced impacts are associated with potential residual effects of improved flood management.

INDUCED IMPACTS TO COMMUNITY

254. Floods disturb the normal course of life and pose a threat to both human life and property. Flood mitigation measures will have a positive effect on the local communities because of reduced incidence and impact of annual flooding. However, there are induced impacts to the community that are anticipated because of flood control and improvement measures. These are considered to be a positive effect and include possible changes in land use, increase in land values, and development of more business opportunities.
255. The areas protected by flood control measures will seem to be safe and inhabitants may be convinced that such areas as now protected against damage from floods. Population growth, economic development and intensification of land use and settlement in Metro Manila and other previously identified flood-prone areas may be induced by the project. Land values in these areas will likely increase and more businesses and financial opportunities may develop because transit of person and goods will not be affected anymore by flooding. These changes in the community are

also attributed by the reduced cost for insurance, business disruption losses, and other land use benefits.

INDUCED IMPACTS ON RESETTLEMENT

256. With the weakness in the implementation of land use plans in Metro Manila and surrounding areas, people may decide to resettle on previously identified flood-prone areas. After completion of any resettlement due to the Project, land use management and control in these areas is needed to maintain the areas and avoid houses from being built again in these zones. This will require better regulations for flood prone areas and enforcement of land use plans by the LGUs as part of the overall flood risk management program.

INDUCED IMPACTS FROM PUMPING STATION OPERATION

257. There may be some risk of induced flooding due to improper operation of the pumping stations such as insufficient opening or closing of the flood gates. However, this induced impact is considered to be minimal and manageable by MMDA's observation of flood gate levels and implementation of pumping station operating procedures.

CUMULATIVE IMPACTS

258. Aside from the Metro Manila Flood Management Project, there are other related projects that are ongoing or proposed which when considered together will result in cumulative impacts. The scope of this ESIA involves the assessment of the potential environmental effects at a Project level assessment. A cumulative impact assessment (CIA) will be done during the second half of the Project after all drainage areas to be improved under the project have been identified. The CIA will be part of broader impact assessment studies to consider the impacts of cumulative improvements in a large number of drainage areas scattered throughout Metro Manila in a defined spatial and temporal framework. The CIA will assess these impacts on key valued components and identify management measures to be undertaken by the Government and other project proponents to provide collaborative solutions to minimizing cumulative negative impacts, if any.
259. In the context of regional master planning, cumulative effects will be evaluated on Valuable Ecological Components (VECs). The VECs will be defined based on assessment of impacts and consultations with stakeholders during implementation of Phase 1. Examples of VECs are the following:
- a. Public safety and health
 - b. Changes in water quality
 - c. Sediment quality
 - d. Solid waste management
 - e. Land use changes.
260. A draft TOR for the conduct of the CIA is presented in the ESMF of the Project.

Assessments for PY1 Pumping Stations, Waste Disposal Sites and Resettlement Sites

261. Assessments were done for the five PY1 pumping stations, disposal sites for solid waste collected at the pumping stations, and for the resettlement site for ISFs from the Paco Pumping Station. Due diligence of the resettlement site in Pandi, Bulacan for the ISFs in Vitas was also conducted. Disposal sites for dredged materials will be assessed during project implementation as there are no fixed pre-determined sites, but suitable areas are often found near the dredging areas. For example, DPWH often uses reclamation sites when it is found that dredged material is not contaminated.
262. There are possible sites for disposal of dredged materials in Taguig and in Catmon, Malabon that have been suggested during the consultations with DPWH and other agencies. However, these sites are indicative and are not yet specified by DPWH for use under the project. Site-specific ESMPs will be prepared prior to commencing any works. These plans will include sufficiently detailed dredged materials management plan and solid waste management plan, as needed. An existing dredge disposal site near Lupang Arrienda that was constructed and used by DPWH was visited as part of the ESIA preparation. The disposal site is currently mostly used for JICA-financed dredging operations. From the site visit it was validated that DPWH can establish and manage a dredge disposal site. It is noted, however, that DPWH does not intend to use this site for the project.
263. Two waste disposal sites were included in the due diligence. The key findings are listed below:
- Navotas Sanitary Landfill
 - The Navotas Sanitary Landfill is owned and operated by Phil Ecology Systems Corporation (Phil Eco) and serves the City of Manila, along with other cities such as Navotas and Malabon. The sanitary landfill has been operational since 2006.
 - Located in Bgy. Tanza, the area dedicated for the landfill is about 39.67 ha. Phase I, Phase II, and Phase III of the landfill are 11.3, 13.67, and 15.0 hectares, respectively. Phases I and II (11 cells) have already been used, while Phase III, composed of 9 cells, is currently in commission.
 - The landfill has a leachate treatment facility and a gas collection system. A lining was installed within the pond to contain the leachate. Leachate goes through a series of treatment processes (pond system).
 - The facility has an ECC and other environmental permits. A multi-partite monitoring team composed of the LGU, MMDA, and fisher folks, to name a few, visits the site quarterly. Surface water and water from two deep wells on site are monitored quarterly. Air quality is monitored twice a year.
 - Montalban Solid Waste Disposal Facility
 - The facility is owned and operated by International Solid Waste Integrated Management Specialist (ISWIMS), Inc. It was first opened in 2002. The facility serves most of Metro Manila. Among LGUs served are Makati, Mandaluyong, Pasay, Taguig, San Juan, Valenzuela, Muntinlupa, Pateros, Rodriguez, and Quezon City.
 - Based outside the property are informal settler families. According to the source, there were only a few ISFs when the landfill started operation. The number of ISFs grew

because of migration from Payatas dumpsite. As a result, waste pickers are prevalent in the landfill.

- There are facilities in the compound that facilitate further segregation of solid waste and leachate treatment. Plastic and paper, among other combustible materials, are extracted in the Refuse-Derived Fuel (RDF) Processing Plant and converts these wastes into pellets that can be used as fuel.
- The facility has an ECC. A multi-partite monitoring team visits the site quarterly. Environmental monitoring is conducted with water and leachate monitoring is done every quarter. Air and noise levels are monitored twice a year.

264. PY1 Pumping Stations. Many ISFs are occupying land along and over easements for drains and associated waterways. Since 2011, ISFs have been resettled and continue to be resettled to physically safer locations under an on-going government program (Oplan Likas) that is to be completed in 2016, except possibly for sites where resettlement planning is already well-advanced. One of the PY pumping stations, Vitas, will have resettlement of 165 ISFs living in the technical footprint. As explained below the resettlement process is already ongoing, but a RAP has been prepared to ensure that resettlement is compliant with the requirements of OP 4.12. With the concerns on potential legacy issues that come out of resettlement activities that took place prior to Bank engagement in the project (December 8, 2014 - the date of the announcement of the project identification mission) or after that date to now, MMDA has prepared, in addition to the RAP for Vitas, two site-specific social safeguards instruments for PY1 drainage areas, namely a due diligence report (DDR) for Paco, a combined DDR for Balut, Tripa de Galina, and Labasan pumping stations and drainage areas and a DDR for the resettlement site in Pandi, Bulacan.

- The RAP for Vitas was prepared for the 165 ISFs living within the technical footprint based on a validation census conducted by the MMDA in November 2015. The zone of impact has been limited to those areas which must be clear of encroachments to ensure unimpeded flow and maintenance, which are essential for optimal and sustainable operation of the rehabilitated pumping station and associated waterways. The RAP was prepared in the context of a complex and fluid situation in the area of the technical footprint. At the time of validation census, some 88 ISFs are listed as participants in a community organization known as Ang Grupo ng Organisadong Mamamayan (AGOM), which is supported by the SHARE Foundation NGO. The AGOM members have prepared a “people’s plan” that includes relocation to a peri-urban area located at Barangay Muzon, in San Jose del Monte City, Bulacan Province. The resettlement site is located about 30 km from the Vitas PS area. AGOM has secured land for the resettlement community and financing for the project from the Social Housing Finance Corporation (SHFC). The community group is officially known as Benjamin Village 8 Home Owners Association (BV8), mostly AGOM members. Site development and housing construction is ongoing and all works are expected to be completed before the end of 2017 (see below for more detailed information). The Muzon Project of AGOM, under the auspices of the SHFC – AGOM agreement, have made representation to relevant national government agencies and to the LGU for the provision of social services, facilities, and project specific livelihood programs for inclusion in the 2018 budget calendar. The LGU committed to put up the day care center facilities, including personnel that will run the center, in their budget for 2018. For livelihood programs of the AGOM members, AGOM is organizing a cooperative among its members that will be relocated to the project site. According to AGOM the cooperative’s sources of funds are from the membership contributions, grants, and income

generating activities as well as from accessing available credit and financing schemes facilities for their projects. The cooperative plans to provide services such as organizing skilled and semi-skilled guilds for employment placement in construction and enterprises nearby, running a community cooperative store/market, tricycles, and transport groups, and organic gardening among others as sources of income and employment. The 77 ISFs who are not AGOM members will also be moved and provided assistance under a “preventive relocation” by the Pasig River Rehabilitation Commission (PRRC) and NHA before the Project is expected to become effective late 2017. The PAPs are expected to move to the NHA relocation site located in Pandi Bulacan. In-city choices for resettlement discussed with the ISFs were said to be unsafe as they are proposed at sites characterized by criminality and related social problems. Off-city choices were thus seen as preferable. Pandi is one of the 18 resettlement sites that have been allotted funds from the Ps 1.8 billion social infrastructure budget allotted from the General Appropriations Act (GAA) of 2017. It will be used to improve the basic services and livelihood conditions. These include ensuring the provision of water facilities, additional classroom, day care centers, and health and livelihood multi-purpose facilities. The social infrastructure funds has been released to NHA. Funds for livelihood programs have been allotted and will be released to various implementing agencies. Specific projects such as job creation through job fairs, livelihood projects for individuals, guilds and cooperatives are released through agencies such as the Department of Labor and Employment (DOLE), Department of Trade and Industry (DTI), Technical Education and Skills Development Authority (TESDA), and Department of Social Welfare and Development (DSWD). The social preparation and community building processes with Civil Society Organizations (CSO) will be implemented by the Presidential Commission for the Urban Poor (PCUP) and NHA project site personnel in Pandi Bulacan, which is also part of the Ps 1.8 billion program. The activities described above are incorporated in the RAP. DPWH/MMDA will work with concerned agencies to ensure that the resettlement of these 165 ISFs is compliant with the requirements of OP 4.12, either upfront or through measures determined through due diligence, as described in the RAP.

- The DDR for Paco aimed at tracing as many of the 74 resettled families that were determined to have lived within the technical footprint and were resettled in 2011 to Towerville 6 Resettlement Site in order to assess the resettlement and compensation measures received and identify gaps in meeting the requirements of national legislation and the objective of OP 4.12. Due diligence of the Towerville 6 Resettlement Site in Barangay Gaya-Gaya, San Jose Del Monte, Bulacan revealed that the resettlement site is a project of NHA to eventually accommodate about 9,200 families who have been identified to be living in danger areas, affected by calamities such as typhoons and fire or from government infrastructure projects in Metro Manila. The resettlement site covers an area of about 54 hectares and is equipped with facilities like elementary and high schools, multipurpose covered court, barangay hall, health center, open space for playground, library, material recovery facilities, and a market. According to the NHA, the project has resettled about 8,500 families as of February 2017 from various cities in Metro Manila as a result of Oplan Likas and government infrastructure projects. Due diligence of the site showed that In general, access of the ISFs to basic services is acceptable, after some early deficiencies at the time of opening of the resettlement site were rectified. Water is available through the San Jose Del Monte Water District and Maynilad Water Services, Inc., while electricity is served by the Meralco. In terms of garbage disposal, the households in the resettlement site have access to a solid waste collection

scheme provided by the local government unit. The remaining challenge faced by the relocates is finding adequate sources of income or jobs within and around the vicinity of the relocation site. This has prompted a number of the resettled people to go back to Metro Manila to work and spend part of their income for transportation while other experience temporary separation from their family because of the need to rent a place to stay in Metro Manila. In view of this, NHA in cooperation with agencies (DOT, DTI, TESDA, and DSWD) tasked to assist the relocates on livelihood and employment support will implement a comprehensive livelihood program in Towerville 6 from the Ps 1.8 billion fund discussed above. This will include programs for job creation, job fair activities, and livelihood and income generating projects for individuals, guilds and cooperatives. PCUP and CSOs, in cooperation with the NHA project office in Towerville 6, will undertake the social preparation and community building process to ensure the readiness of the community for the livelihood programs that will be implemented under the approved budget. Specific projects, including the construction of a livelihood center, are expected to start mid-2017. The DDR describes the proposed program and contains some additional remedial measures to fill in any gaps in the programs currently being carried out, including improvement in the grievance redress system.

- The DDR for Balut, Tripa de Galina, and Labasan found that the sites are free of settlers and no land acquisition or resettlement took place after December 8, 2014. The latest resettlement was recorded in 1996 to give way to the construction of the Balut PS.
265. The Vitas Resettlement Site (BV8) is located in Barangay Muzon in San Jose del Monte City, approximately 20 kilometers from Manila City Hall and 12 Kilometers from Quezon City Hall. It can be accessed from Manila / Quezon City through a bus and vans that pass through Commonwealth Avenue and North Express Way. A bus terminal in Muzon, San Jose Bulacan is approximately two kilometers from the relocation site. About 500 meters away of the BV8 is the proposed LRT 7 station and depot that is expected to be completed by 2020. The elevated rail will connect to MRT and LRT 1 system. The town proper, San Jose del Monte, is approximately three kilometers away from the relocation site. All levels of educational facilities are available in the town proper. An elementary school is located within the Barangay of the relocation site. Market, church, and a mall are located in the town proper.
266. Benjamin Village 8 Home Owners Association initiated the project and the AGOM members are already within the auspices of this Association in the People's Plan Resettlement Project. ISFs located in various communities in Quezon City, San Juan, and Manila are mostly the intended occupants of the site as per their people's plans. The site is 7.3 hectares with a total of 1,500 units when completed. The land was purchased by the Association through a loan from SFHC. Site development and house construction is progressing steadily and occupation is expected to start during the first half of 2017. The land is subdivided into a 40-60 sqm. size per household. As of October 14, 2016, a total 700 units are under construction at various stages. The road network is under construction with concrete and concrete pipes have been installed for the drainage system. Each unit has its own septic tank. A concrete water tank with water distribution line is under construction. The Association and the developer are now negotiating with Meralco for the electrical connection of the site. Open spaces are part of the development plan. Lofted row housing with tiled toilet and bath have been designed for each family. The total floor area including the loft is approximately 40 sqm.

ENVIRONMENTAL AND SOCIAL MANAGEMENT PLAN

267. The proposed subprojects will create various impacts, both positive and negative, as the project progresses. An environmental and social management plan has been developed to mitigate project impacts during construction and operations. These ESMPs shall be made part of the contractor's contract. In addition, bidding documents and contracts will require that site-specific ESMPs will be prepared by contractors for specific activities prior to commencing any works and these site-specific ESMPs will include specifically detailed dredged materials handling plans and solid waste management plans, as needed.
268. General construction impacts are addressed by standardized Environmental Codes of Practice, including erosion and sediment control, air and water quality management, noise and vibration, solid waste management, occupational health and safety and vehicular traffic management. (see Annex F).

ENVIRONMENTAL CODES OF PRACTICE

EROSION AND SEDIMENT CONTROL

269. Excavation of soil for the civil works might trigger localized erosion in the project area. To address this concern, the following measures will be implemented:
- Planning the sites for the temporary facilities and stormwater drainage facilities to prevent channelling of water flows and erosive velocities;
 - Reduction of the length of exposure of an area through sequencing site-clearing and rehabilitation works;
 - Construct diversion banks and channels to prevent runoff from flowing through the exposed areas;
 - Site vehicle washing facilities to remove the soil and mud from vehicles and machinery before leaving the site; and
 - Decreasing flow velocities through stone paving to control erosion.

CONTROL OF FUGITIVE DUST EMISSIONS

270. Generation of dust cannot be avoided in construction works. This will affect air quality and may impact the surrounding communities and environment. To prevent or minimize the generation of dust, the following measures will be implemented:
- Avoiding excavation activities during periods of strong winds;
 - Protecting stockpiles by covering them with geotextile fabrics or using mulching materials;
 - Use of water trucks for dust suppression;
 - Implementing vehicle speed limits near the site;
 - Using tarpaulins to cover the loads and limiting the loads of haul trucks to avoid spillage; and,
 - Using the existing road networks so that the soil and mud are not tracked onto the roads.

WATER QUALITY

271. Water quality of adjacent water body may be further impacted because of the wastewater generated from construction works. In order to address this, the following measures will be applied:

- Construction of buffer zones along the river banks;
- Placing stockpiles of potential water pollutants away from local watercourses or drainage;
- Diverting of storm-water runoff into an oil and water separator before being discharged into the waterway;
- Construction of a washdown area where mud can be removed from a vehicle as it drains to a sediment basin;
- Preparation of Emergency Spills Contingency Plan as part of the specific environmental management plan (SEMP); and
- Conduction of awareness training of site personnel with regards to maintaining water quality.

NOISE AND VIBRATION

272. Noise and vibration are caused by the heavy equipment during construction and pumps during operation. It may bring nuisance impacts to adjacent communities. In order to limit or mitigate the impacts of noise and vibration, the following measures will be taken:

- Monitoring of vibrations at the nearest vibration-sensitive receptor;
- Modify the construction activities with low vibrations;
- Selection of equipment to minimize noise during construction, including silencers, mufflers, or noise abatement structures;
- Limiting of hours of operation;
- Provision of ear protection equipment;
- Monitor and apply effective noise abatement measures for equipment and other techniques;
- Scheduling of construction activities during the daytime; and
- Consultation with local community to address concerns.

SOLID WASTE MANAGEMENT

273. Solid wastes from construction (spoils and oily wastes) will be generated by the project. The project will incorporate the following details to manage solid waste generation and disposal:

- Issuance of a waste segregation (biodegradable and non-biodegradable) policy for all construction and operations personnel;
- Provision of solid waste handling and storage facilities, such as dumpsters and trash cans in common areas and strategic locations in the facility;
- Implement a paper usage reduction program in the administration office by re-using paper for other similar purposes;
- Non-biodegradable wastes, such as paper, plastics, and metals, shall be sorted accordingly and sold to waste service providers;
- Residual and other general solid wastes shall be placed in appropriate bins and shall be disposed in accordance to the schedule of the City's solid waste collection system; and

- Use of a waste manifest for tracking of all waste shipments to an authorized disposal facility.

OCCUPATIONAL HEALTH AND SAFETY

274. DPWH and MMDA and its designated construction contractors will implement occupational health and safety policies during construction and operations. This will not just reduce the likelihood of injuries/fatalities but also protect valuable equipment and properties against damages. The following health and safety guidelines will be applied to the project:

- All management, technical, and non-technical personnel shall undergo specialized safety training courses to familiarize themselves to the operations and maintenance of the pumping station, including its auxiliaries;
- Emergency response plan shall be updated regularly, and emergency drills shall be performed regularly to improve personnel's response technique and time;
- Safety audits shall be conducted by DPWH/MMDA management, with possible assistance from various safety consultants;
- Personnel shall undergo scheduled annual health check-ups;
- Safety signage, adequate illumination, anti-skid steps and guard rails, fire extinguishers, first-aid kits, and other safety features shall be established throughout the pumping stations; and
- Personal protective equipment (PPE), which includes safety boots, hard hats, gloves, reflective vests, ear plugs and safety goggles (where applicable) shall be mandatory for construction workers (during rehabilitation phase) and DPWH/MMDA personnel (during operations phase).

VEHICULAR TRAFFIC MANAGEMENT

275. The ingress of heavy equipment and vehicles to the pumping stations pose a safety hazard. To manage the traffic, contractors may implement the following measures:

- Coordination with the Barangay LGU;
- Provision of safety barriers, warning signs and lights, traffic marshals within the vicinity of project sites, and adequate parking spaces;
- All deliveries of construction materials and heavy equipment, either inbound or outbound of pumping stations, may be done during off-peak hours and at designated delivery hubs located near the project area to prevent blockage of traffic flow along public roads;
- Assistance of security personnel in directing traffic of vehicles coming in and out of the pumping stations; and
- Consultation with communities to discuss traffic management measures.

276. To avoid traffic congestion, possible alternative routes will be established through a traffic management plan, in coordination with the barangay and City LGU. Directional signage and traffic marshals will be placed at strategic locations where heavy traffic normally occurs.

RELOCATION, COMPENSATION, AND LAND ACQUISITION

277. Flood control projects may result in both positive and negative impacts that will affect adjacent communities. Nuisance to surrounding communities must be minimized as much as possible. resettlement issues will be addressed separately by resettlement action plans (RAP).

IEC FRAMEWORK

278. Information, education and communication (IEC) programs will target barangay officials and affected and interested residents. The following are the major topics to be discussed:

- ESIA process status;
- ESIA findings;
- The compensation for the identified affected areas in construction area (if any);
- The potential consequential impacts on the residents on the community affected; and
- The benefits of the project on the socio-cultural, economic and bio-physical environment of the affected residents as they address flooding and solid waste management issues.

279. Strategy methods will be in groups, individuals, or sectors. The IEC materials and strategies that will be used should be simplified so that it can be understood by all stakeholders. The materials will be illustrated in the local language. The topics will focus on the ESIA process and the activities to be implemented during rehabilitation works and operation. The information to be discussed includes:

- The project description – a graphic illustration about the operations of the flood mitigating infrastructures;
- Dredging activities and the disposal plan;
- Solid waste disposal and management;
- Location map that indicates exact location of activities;
- Answers to FAQs of the project;
- The identified impacts and mitigations (written in local language) on the health and safety measures related to pumping station upgrading, dredging and, solid waste management on current behavior in relation to the project.

280. DPWH/MMDA will lead the role in making strategic partnerships with all the major stakeholders, such as local government and residents directly affected by the subprojects.

PROPOSED MITIGATION MEASURES

281. **Annex E** presents the proposed environmental and social management plan for each PY1 pumping station to address Project impacts. The mitigating and enhancement measures are listed along with the responsible parties and guarantees involved.
282. **Table 36** presents the matrix of environmental monitoring plan (EMoP), which is a set of environmental parameters that must be checked regularly to ensure the project's sustainability and efficiency. The EMoP will allow the DPWH/MMDA to monitor ESMP implementation and perform corrective measures whenever needed.

Table 36: Matrix of the Environmental Monitoring Plan

Concern	Parameter to be Monitored	Sampling & Measurement Plan			Lead Person	Annual Estimated Cost
		Method	Frequency	Location		
A. Rehabilitation of the Pump Stations						
A1. Solid waste generation	Weight or volume of wastes generated	Weighing/log-book recording	Daily	Construction areas	MMDA/DPWH	Minimal
A2. Siltation of channels	Turbidity, sediments	Grab sampling and laboratory analysis	Monthly	Channels	MMDA/DPWH	P 5,000 per month
A3. Air quality	Dust and noise	Air Sampling	Whenever necessary	Project Site	MMDA/DPWH	P 10,000 per event per station
A4. Employment	Number of locally-employed personnel	Log-book/ database registration	Daily	Administration office of the project site	MMDA/DPWH	Minimal
A5. Occupational health and safety	No. of work-related illnesses/injuries; No. of safety man-hours	Log-book/ database registration	Daily	Administration office of the project site	MMDA/DPWH	Minimal
A6. Public perception/ acceptability	No. of valid complaints	Consultations with local officials and residents	Upon official request /summon of the local barangay office	Host barangay	MMDA/DPWH	Minimal
B. Operations of of Pump Stations & Dredging Activities						
B1. Solid waste generation and collection by LGU-contracted hauler	Weight or volume of wastes generated	Weighing/log-book recording	Daily/weekly	Project Sites	MMDA and LGU	Minimal
B2. Hazardous waste generation (used oil, etc.)	Liter (liquid)	Weighing/log-book recording	Weekly	Liquid waste storage	MMDA/DPWH	Part of operations
B3. Noise	Decibel levels on selected equipment	Digital sound level meter	When necessary	Pumping station	MMDA/DPWH	P2,000 per station
B4. Ambient Air Quality	NO _x , SO _x , PM ₁₀ , TSP	Air sampler	At least annual	Project Site	MMDA/DPWH	P10,000 per station per event

Environmental and Social Impact Assessment
Metro Manila Flood Management Project

Concern	Parameter to be Monitored	Sampling & Measurement Plan			Lead Person	Annual Estimated Cost
		Method	Frequency	Location		
B5.Occupational health and safety	No. of work-related illnesses/injuries; no. of safety man-hours	Log-book/ database registration	Daily	Administration office of the project	MMDA/ DPWH	Minimal
B6.Public perception/ acceptability	No. of valid complaints	Consultations with local officials and residents	At least twice a year	Adjacent barangays	MMDA/ DPWH	Minimal

GRIEVANCE REDRESS MECHANISM

283. A Grievance Redress Mechanism (GRM) will be established to ensure that complainants are able to file complaints and raise grievances related to the project. A grievance may include social-related issues, environment-related complaints during construction and implementation, and technical issues of the project.
284. The GRM will use the existing and well-established complaints handling system of DPWH and MMDA. Any aggrieved party may raise the complaint through the MMDA's website (www.mmda.gov.ph) or DPWH's website (www.dpwh.gov.ph), DPWH/MMDA social media accounts on Facebook and Twitter (@MMDA / @dpwhph), or lodge the complaint personally through the Public Complaints Desk located at the ground floor of the MMDA Office in Makati City and DPWH Office in Port Area, Manila. All complaints received through the DPWH/MMDA website, social media accounts, and at the Public Complaints Desk are referred to the concerned unit for immediate action, investigation, and resolution of the complaint. The action on the complaint is recorded and monitored by the Public Information Office of DPWH/MMDA using real-time flow of information of complaints and follow-up.
285. At the site of each pumping station, the station manager will be in-charge of the overall process of resolving a particular grievance. Once a complaint has been received at the site, the station manager is expected to closely coordinate with the complainant and the barangay immediately. In addition, the local community will be informed about the availability of the complaint services of the project so that complaints could be resolved on site in a relatively short period of time.

CONCLUSIONS

286. The Metro Manila Flood Management Project will have significant benefits in reducing flood risk and damage to residents and property in drainage areas and along waterways. These benefits far exceed any impacts due to the Project.
287. The first five PY1 subprojects will not result in significant adverse environmental impacts. Impacts are primarily confined within the site of the existing pumping stations and at the waterways. Environmental mitigation measures have been designed as outlined in the ESMP and ECOP to address any adverse impacts of project implementation.
288. The following Project impacts are considered significant and will require ongoing due diligence measures to ensure that they can be minimized:
- Disposal of dredged waste materials from waterways. Toxicity testing will be required and a waste management plan implemented to ensure proper disposal;
 - Generation of solid waste and water hyacinth waste – this will require adequate disposal; and
 - Legacy issues associated with recent government resettlement programs – will require implementation of due diligence and follow-up actions, as needed.
289. The mitigation and management actions outlined in this ESIA should be included in construction contract documents to be adopted by the construction contractor. Additionally, DPWH, MMDA or any other Supervising Agency should implement a supervision and oversight program to assure adoption of these mitigation measures.

REFERENCES

290. The following are the reports reviewed and the websites visited for the preparation of this ESIA:

1. Master Plan for Flood Management in Metro Manila and Surrounding Areas, DPWH, April 2013
2. EMB Memorandum Circular No. 2014-005
3. Metro Manila Development Authority presentations, 2015
4. www.aarconbuilders.com
5. www.abs-cbn.com
6. www.mmda.gov.ph
7. www.dpwh.gov.ph
8. Pasig River Rehabilitation Commission presentations, 2009
9. Earthquake risk analysis of Metro Manila by Saldivar-Sali, article published in Manila Bulletin, October 1991
10. DENR-EMB 2011 Metro Manila Air Quality Status Report Department of Environment and Natural Resources, Environmental Management Bureau (DENR-EMB)
11. Philippine Atmospheric Geophysical and Astronomical Services, Climate Change in the Philippines Report, February 2011
12. Noble, B.F. 2010. Introduction to Environmental Impact Assessment. A Guide to Principles and Practice. Oxford University Press
13. Social Impact Assessment Report for the Metro Manila Flood Management Program, MMDA, 2015
14. Design of Pumping Stations, Deltares mission reports, November 2012 and January 2016

ANNEXES

- A. Environmental and Social Safeguards Screening Matrices**
- B. Template of Project Description Report (Subproject: Vitas Pumping Station) in securing the Certificate of Non-Coverage from DENR-EMB**
- C. Template of IEE Checklist in securing the Environmental Compliance Certificate from DENR-EMB**
- D. Analysis of Environmental and Social Impacts**
- E. Environmental and Social Management Plans for each PY1 Pumping Station**
- F. Environmental Code of Practice (ECOPs)**
- G. Environmental due diligence report for wastes disposal (solid and hazardous wastes) & the Resettlement Site of AGOM**
- H. Results of water quality and sediment quality sampling**
- I. Minutes of Consultations**

ANNEX A: Environmental and Social Safeguards Screening Matrices

Metro Manila Flood Management Project



Annex A: Environmental and Social Safeguards Screening Matrix

Notes:

This matrix is to be used together with the Environmental Code of Practice (ECOP). The ECOP is intended to cover all typical and repeating impacts and mitigation measures in the rehabilitation of pumping stations and associated waterways. This screening matrix identifies impacts not covered by the ECOP that may potentially occur in some pumping stations / sites.

When considering the activities and location of a pumping station, fill up the following matrix based on the on site conditions and activities in the proposed pumping station site. The matrixes provide the screening results of the five PY1 subprojects. Having multiple issues in one site does not necessarily mean that the site is unsuitable (specifically for new pumping stations). They do indicate a real risk of causing undesirable adverse environmental and social effects, and that more substantial environmental and/or social safeguards instruments may be required to adequately avoid, mitigate or manage potential effects.

Table A1: Environmental & Social Screening Matrix for Vitas Pumping Station

Screening / Criteria		Y/N	If Yes	Comments
1	Will dredging of waterways be done?	Y	Prepare a dredging management plan which includes sampling of dredge material for presence of toxic and hazardous content. Disposal options for the dredge material will depend on the analysis of the sludge.	Refer to Schedule 3 of RA 6969 for threshold levels of toxic and hazardous content of sludge/dredge material. Based on TCLP test.
2	Will there be expansion of the pumping station structure or installation of new additional structures?	Y	Consult with DENR safeguards staff if an EIA is needed. PMO can consult with WB safeguards staff, as needed.	ECOPS and ESMP will apply. Depending on the magnitude of the works, an EIA may be required.
3	Will substantial solid waste be generated from the pumping station operations?	Y	Ensure that the transport and disposal of the solid waste is compliant with RA 9003.	Includes aquatic weeds (e.g. water hyacinth).
4	Will the pumping station dispose of solid waste in a site other than the following: Navotas Sanitary landfill Montalban Solid Waste Disposal Facility?	Y	Conduct a due diligence audit of the disposal site and ensure that only disposal sites with proper design and leachate treatment are considered for disposal.	
5	Will there be dismantling of equipment containing PCBs (e.g. transformers)?	N	Prepare a PCB management plan.	Contact DENR-EMB..
6	Will the project affect any Physical Cultural Resources (PCR) or sites of historical and cultural significance within the impact area?	N	Prepare a PCR management Plan	
7	Will there be lands to be acquired for this rehabilitation work, temporarily or permanently?	N	Refer to the RPF.	
8	Will there be properties and other assets that will be affected or damaged?	N	Refer to the RPF.	
9	Will there be people that need to resettle to give way to the rehabilitation?	Y	Refer to the RPF. Prepare a RAP.	Results of RAP will be included in the ESMP.
10	Will there be economic displacement due to the rehabilitation work?	Y	Refer to the ESMF/RPF.	
11	Has there been resettlement of PAPs carried out under a GoP program (e.g. Oplan Likas) from the technical footprint of the subproject?	Y	Refer to the RPF.	

Table A2: Environmental & Social Screening Matrix for Balut Pumping Station

Screening / Criteria		Y/N	If Yes	Comments
1	Will dredging of waterways be done?	Y	Prepare a dredging management plan which includes sampling of dredge material for presence of toxic and hazardous content. Disposal options for the dredge material will depend on the analysis of the sludge.	Refer to Schedule 3 of RA 6969 for threshold levels of toxic and hazardous content of sludge/dredge material. Based on TCLP test.
2	Will there be expansion of the pumping station structure or installation of new additional structures?	Y	Consult with DENR safeguards staff if an EIA is needed. PMO can consult with WB safeguards staff, as needed.	ECOPS and ESMP will apply. Depending on the magnitude of the works, an EIA may be required.
3	Will substantial solid waste be generated from the pumping station operations?	Y	Ensure that the transport and disposal of the solid waste is compliant with RA 9003.	Includes aquatic weeds (e.g. water hyacinth).
3	Will the pumping station dispose of solid waste in a site other than the following: Navotas Sanitary landfill Montalban Solid Waste Disposal Facility?	Y	Conduct a due diligence audit of the disposal site and ensure that only disposal sites with proper design and leachate treatment are considered for disposal.	
4	Will there be dismantling of equipment containing PCBs (e.g. transformers)?	N	Prepare a PCB management plan.	Contact DENR-EMB.
5	Will the project affect any Physical Cultural Resources (PCR) or sites of historical and cultural significance within the impact area?	N	Prepare a PCR management Plan.	
6	Will there be lands to be acquired for this rehabilitation work, temporarily or permanently?	N	Refer to the RPF.	
7	Will there be properties and other assets that will be affected or damaged?	N	Refer to the RPF.	
8	Will there be people that need to resettle to give way to the rehabilitation?	N	Refer to the RPF. Prepare a RAP.	
9	Will there be economic displacement due to the rehabilitation work?	N	Refer to the ESMF/RPF.	
10	Has there been resettlement of PAPs carried out under a GoP program (e.g. Oplan Likas) from the technical footprint of the subproject?	N	Refer to the RPF.	

Table A3: Environmental & Social Screening Matrix for Paco Pumping Station

Screening / Criteria		Y/N	If Yes	Comments
1	Will dredging of waterways be done?	Y	Prepare a dredging management plan which includes sampling of dredge material for presence of toxic and hazardous content. Disposal options for the dredge material will depend on the analysis of the sludge.	Refer to Schedule 3 of RA 6969 for threshold levels of toxic and hazardous content of sludge/dredge material. Based on TCLP test.
2	Will there be expansion of the pumping station structure or installation of new additional structures?	Y	Consult with DENR safeguards staff if an EIA is needed. PMO can consult with WB safeguards staff, as needed.	ECOPS and ESMP will apply. Depending on the magnitude of the works, an EIA may be required.
3	Will substantial solid waste be generated from the pumping station operations?	Y	Ensure that the transport and disposal of the solid waste is compliant with RA 9003.	Includes aquatic weeds (e.g. water hyacinth).
3	Will the pumping station dispose of solid waste in a site other than the following: Navotas Sanitary landfill Montalban Solid Waste Disposal Facility?	Y	Conduct a due diligence audit of the disposal site and ensure that only disposal sites with proper design and leachate treatment are considered for disposal.	
4	Will there be dismantling of equipment containing PCBs (e.g. transformers)?	N	Prepare a PCB management plan.	Contact DENR-EMB.
5	Will the project affect any Physical Cultural Resources (PCR) or sites of historical and cultural significance within the impact area?	N	Prepare a PCR management Plan	Possible for Chance-Find since site is near several cultural and heritage sites.
6	Will there be lands to be acquired for this rehabilitation work, temporarily or permanently?	N	Refer to the RPF.	
7	Will there be properties and other assets that will be affected or damaged?	N	Refer to the RPF.	
8	Will there be people that need to resettle to give way to the rehabilitation?	N	Refer to the RPF. Prepare a RAP.	
9	Will there be economic displacement due to the rehabilitation work?	N	Refer to the ESMF/RPF.	
10	Has there been resettlement of PAPs carried out under a GoP program (e.g. Oplan Likas) from the technical footprint of the subproject?	Y	Refer to the RPF and conduct due diligence.	

Table A4: Environmental & Social Screening Matrix for Tripa de Gallina Pumping Station

Screening / Criteria		Y/N	If Yes	Comments
1	Will dredging of waterways be done?	Y	Prepare a dredging management plan which includes sampling of dredge material for presence of toxic and hazardous content. Disposal options for the dredge material will depend on the analysis of the sludge.	Refer to Schedule 3 of RA 6969 for threshold levels of toxic and hazardous content of sludge/dredge material. Based on TCLP test.
2	Will there be expansion of the pumping station structure or installation of new additional structures?	Y	Consult with WB safeguards staff if an EIA is needed.	ECOPS and ESMP will apply. Depending on the magnitude of the works, an EIA may be required.
3	Will substantial solid waste be generated from the pumping station operations?	Y	Ensure that the transport and disposal of the solid waste is compliant with RA 9003.	Includes aquatic weeds (e.g. water hyacinth).
3	Will the pumping station dispose of solid waste in a site other than the following: Navotas Sanitary landfill Montalban Solid Waste Disposal Facility?	Y	Conduct a due diligence audit of the disposal site and ensure that only disposal sites with proper design and leachate treatment are considered for disposal.	
4	Will there be dismantling of equipment containing PCBs (e.g. transformers)?	N	Prepare a PCB management plan.	Contact DENR-EMB.
5	Will the project affect any Physical Cultural Resources (PCR) or sites of historical and cultural significance within the impact area?	N	Prepare a PCR management Plan.	
6	Will there be lands to be acquired for this rehabilitation work, temporarily or permanently?	N	Refer to the RPF.	
7	Will there be properties and other assets that will be affected or damaged?	N	Refer to the RPF.	
8	Will there be people that need to resettle to give way to the rehabilitation?	N	Refer to the RPF. Prepare a RAP.	
9	Will there be economic displacement due to the rehabilitation work?	N	Refer to the ESMF/RPF.	
10	Has there been resettlement of PAPs carried out under a GoP program (e.g. Oplan Likas) from the technical footprint of the subproject?	N	Refer to the RPF.	

Table A5: Environmental & Social Screening Matrix for Labasan Pumping Station

Screening / Criteria		Y/N	If Yes	Comments
1	Will dredging of waterways be done?	Y	Prepare a dredging management plan which includes sampling of dredge material for presence of toxic and hazardous content. Disposal options for the dredge material will depend on the analysis of the sludge.	Refer to Schedule 3 of RA 6969 for threshold levels of toxic and hazardous content of sludge/dredge material. Based on TCLP test.
2	Will there be expansion of the pumping station structure or installation of new additional structures?	Y	Consult with DENR safeguards staff if an EIA is needed. PMO can consult WB safeguards staff, as needed.	ECOPS and ESMP will apply. Depending on the magnitude of the works, an EIA may be required.
3	Will substantial solid waste be generated from the pumping station operations?	Y	Ensure that the transport and disposal of the solid waste is compliant with RA 9003.	Includes aquatic weeds (e.g. water hyacinth).
4	Will the pumping station dispose of solid waste in a site other than the following: Navotas Sanitary landfill Montalban Solid Waste Disposal Facility?	Y	Conduct a due diligence audit of the disposal site and ensure that only disposal sites with proper design and leachate treatment are considered for disposal.	
5	Will there be dismantling of equipment containing PCBs (e.g. transformers)?	N	Prepare a PCB management plan.	Contact DENR-EMB.
6	Will the project affect any Physical Cultural Resources (PCR) or sites of historical and cultural significance within the impact area?	N	Prepare a PCR management Plan.	
7	Will there be lands to be acquired for this rehabilitation work, temporarily or permanently?	N	Refer to the RPF.	
8	Will there be properties and other assets that will be affected or damaged?	N	Refer to the RPF.	
9	Will there be people that need to resettle to give way to the rehabilitation?	N	Refer to the RPF. Prepare a RAP.	
10	Will there be economic displacement due to the rehabilitation work?	N	Refer to the ESMF/RPF.	
11	Has there been resettlement of PAPs carried out under a GoP program (e.g. Oplan Likas) from the technical footprint of the subproject?	N	Refer to the RPF.	

**ANNEX B: Template of Project
Description Report (Subproject:
Vitas Pumping Station) in
securing the Certificate of Non-
Coverage from DENR-EMB**

Project:

**Metro Manila
Flood Management
Project**



Annex B: Template of Project Description Report (Subproject: Vitas Pumping Station) in securing the Certificate of Non-Coverage from DENR-EMB

1. Name of Project	VITAS PUMPING STATION										
2. Project Location	<table border="1"> <tr> <td colspan="2">Street/Sitio/Barangay Honorio Lopez Blvd., Tondo</td><td>Zone/Classification (i.e. industrial, residential) Utility Zone</td></tr> <tr> <td>City/Municipality Manila</td><td>Province Metro Manila</td><td>Region NCR</td></tr> </table>			Street/Sitio/Barangay Honorio Lopez Blvd., Tondo		Zone/Classification (i.e. industrial, residential) Utility Zone	City/Municipality Manila	Province Metro Manila	Region NCR		
Street/Sitio/Barangay Honorio Lopez Blvd., Tondo		Zone/Classification (i.e. industrial, residential) Utility Zone									
City/Municipality Manila	Province Metro Manila	Region NCR									
3. Proponent Name	DEPARTMENT OF PUBLIC WORKS AND HIGHWAYS METROPOLITAN MANILA DEVELOPMENT AUTHORITY										
4. Proponent Address	EDSA corner Orense St., Guadalupe Nuevo, Makati City										
5. Contact Person	Name Corazon T. Jimenez	Designation General Manager									
6. Proponent Means of Contact	Landline No 882-0927	Fax No									
	Mobile No	Email									
7. Project Type/ Undertaking	Pumping station for flood control										
8. Project Size	<table border="1"> <tr> <td colspan="2">Fill up only relevant parameters</td></tr> <tr> <td>Capacity/Others (i.e. MW, m3, heads) 32 cum/sec (pumping capacity)</td><td>Space Allocation/Area (i.e. km, ha, sqm) 578 ha (drainage area)</td></tr> <tr> <td>Quantity to be Processed (i.e. MT of raw material) NA</td><td>Others:</td></tr> <tr> <td>Production Rate (i.e. MT/year) NA</td><td></td></tr> </table>			Fill up only relevant parameters		Capacity/Others (i.e. MW, m3, heads) 32 cum/sec (pumping capacity)	Space Allocation/Area (i.e. km, ha, sqm) 578 ha (drainage area)	Quantity to be Processed (i.e. MT of raw material) NA	Others:	Production Rate (i.e. MT/year) NA	
Fill up only relevant parameters											
Capacity/Others (i.e. MW, m3, heads) 32 cum/sec (pumping capacity)	Space Allocation/Area (i.e. km, ha, sqm) 578 ha (drainage area)										
Quantity to be Processed (i.e. MT of raw material) NA	Others:										
Production Rate (i.e. MT/year) NA											
9. Description of Project Activities (i.e. during pre-construction, operation and abandonment)	Vitas Pumping Station is serving several barangays in the Tondo District in the City of Manila. The total catchment area is about 578 hectares. The pumping station was constructed in September 1994 and was completed in December 1997. During the rainy season, the pumping station collects about 5 cu.m. of garbage per day while during the dry season the average garbage that is collected is 1 cu.m per day. Collected garbage is disposed to the Navotas Sanitary Landfill. The proposed rehabilitation and upgrading works are described in the attached Project Description.										
	Prepared/Submitted by:	Concurred/Approved by: Corazon T. Jimenez General Manager									

Metro Manila Flood Management Project

	Signature over Printed Name	Owner's Proponent's Signature over Printed Name
--	------------------------------------	--

PROJECT DESCRIPTION

1. BASIC PROJECT INFORMATION

1.1 Project Information

Name of Project: **VITAS PUMPING STATION**

Location: Honorio Lopez Blvd, Tondo, Manila, Metro Manila

Nature of Project: Rehabilitation and upgrading of Vitas Pumping Station

Size/Scale: Drainage Area – 578 hectares

1.2 Proponent Profile

Name: Metropolitan Manila Development Authority

Address: EDSA corner Orense St., Guadalupe Nuevo, Makati City

Authorized Signatory/Representative to Apply for CNC: Corazon T. Jimenez - General Manager

Contact Details: EDSA corner Orense St., Guadalupe Nuevo, Makati City
Telephone: 882-0927

2. PROJECT DESCRIPTION

2.1 Project Location and Area

Vitas Pumping Station is serving several barangays in the Tondo District in the City of Manila. The total catchment area is about 578 hectares as shown in Figure 1. Other information pertinent to the catchment area is show in Table 1.

Table 1: Catchment Area of Vitas Pumping Station

1	Type	Major Pumping Station
2	Location	Tondo, Manila
3	Total drainage area (hectares)	578
4	Total population in the drainage area	414,879
5	Total length of drainage lateral (m)	49,000
6	Total length of drainage mains (m)	1,628.50

Metro Manila Flood Management Project

7	Total length of open waterways (m)	5,393.00	
8	Volume to be dologged (m³)		
	Lateral	Mains	Open waterways
	69,370.50	3,492.50	118,720.00

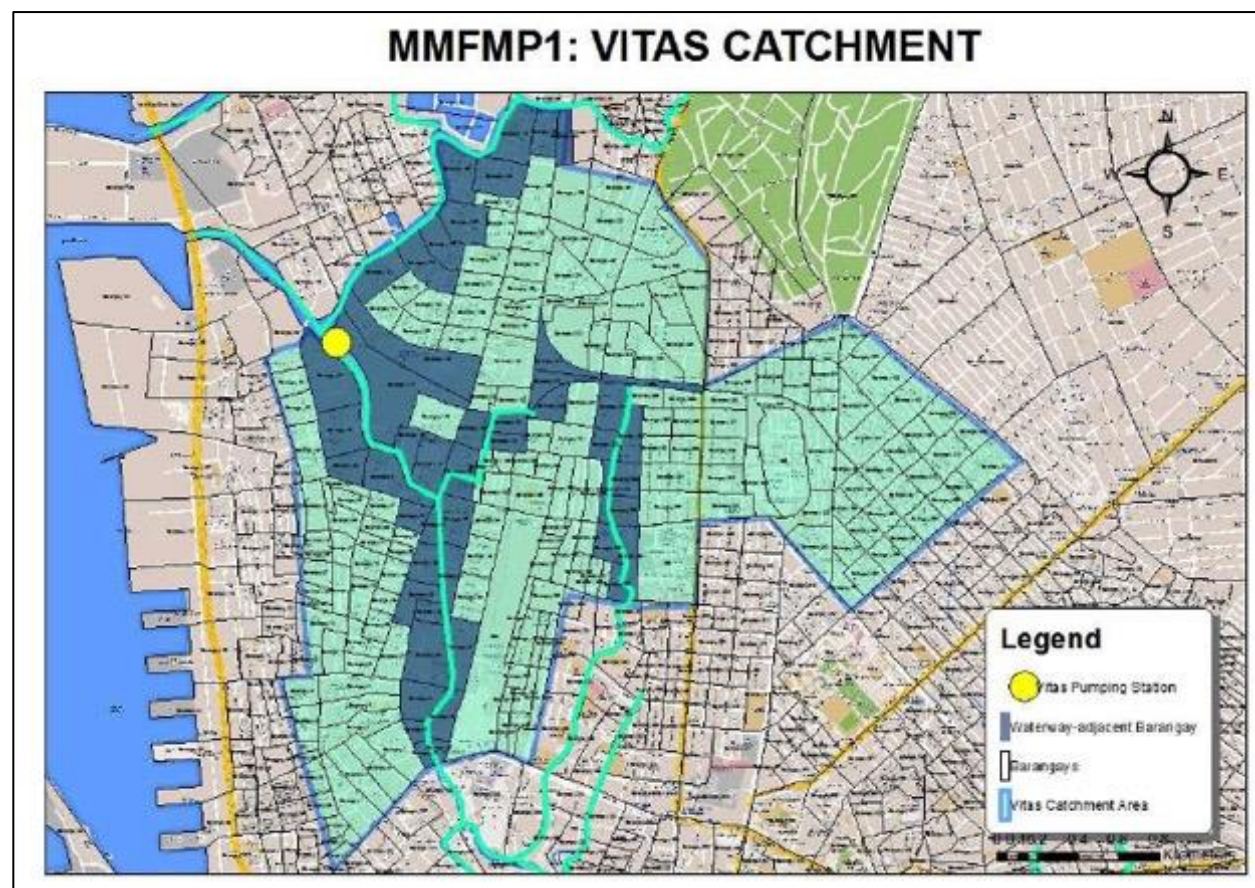

Figure 1: Location Map

2.2 Project Rationale

Many of the 57 pumping stations managed by MMDA are over 20-40 years old and no longer operate at full capacity. MMDA has carried out an inventory of its existing pumping stations and it is expected that this component will modernize about 36 existing pumping stations and in addition add about 20 new stations. Five pumping stations (Vitas, Balut, Paco, Tripa de Gallina and Labasan) are scheduled for rehabilitation and upgrading from PY1 onwards

The rehabilitation works aim to provide more immediate flood relief in support of the development of a wider strategic plan. The project will increase the drainage capacity in a drainage area and will increase the water retention capacity within project drainage areas, resulting in improved drainage conditions and reduced flooding.

2.3 Project Development Plan, Process and Components

The key features of the Vitas pumping station are shown in Table 2 while the proposed rehabilitation works listed in Table 3.

Table 2: Features of Vitas Pumping Station

Table 2: Features of Vitas Pumping Station		
Location		Honorio Lopez Blvd., Tondo, Manila
Date Constructed		September 14, 1994
Date Completed		December 15, 1997
Fund Source		Overseas Economic Cooperation Fund
Civil Works Cost		Php 162,495,000.00
Equipment Cost		Php 294,057,000.00
Drainage Area (served)		578 ha
Run-off Coefficient (design)		0.70
Time of Concentration		45 minutes
Total Length of Estero Served		2.3km
Total Length of Conduits Served		4.53km
Pumps Starting Level		10.10m
Pumps Stopping Level		9.80m
Average Width of Estero		50m
Bottom Elevation (m)		6.70 (estero); 4.65 (suction)
Top of Revetment (m) at P/S		12.20m
Main Drainage Pump/Engine		
	Type	Horizontal Shaft Axial Flow Pumps
	Total no. of Units	5
	Capacity	6.40 cu.m./s
	Total Pumping Capacity	32.0 cu.m./s
	Bore	1.65m
	Total Dynamic Head	3.2m
	Brake Horsepower	300 hp, Type: S165L-DT
Diesel Generator/Engine		
	Total no. of Units	1
	Capacity (KVA)	200
	Brake Horsepower	300 hp, Type: S165L-T
Floodgate		
	Width	10m
	Height	4.35m
	No. of Gates	2 unit
Average Fuel Consumption/Engine/Hr		Main EngineGenerator

Metro Manila Flood Management Project

	84L	60L
Average Garbage Generated/Day	Rainy Season	Dry Season
	5 cu.m	1 cu.m
Final Disposal Site	Tanza, Navotas Sanitary Landfill	

Table 3: Rehabilitation works at Vitas Pumping Station

Station		Scope of Work
Vitas Pump Station	1	Replacement of prime power from diesel engine to electric motor
	2	Upgrading of pump capacity
	3	Supply and installayion of 2 generator sets as standby power
	4	Connection to Meralco power supply as primary power
	5	Rehabilitation / replacement of auxiliary equipment
	6	Rehabilitation / replacement of horizotal and inclined conveyor system
	7	Rehabilitation / replacement of one unit authentic trashrake assembly
	8	Rehabilitation of one unit garbage hopper
	9	Replacement of 5 units of secondary screens
	10	Replacement of all LCP, MCC and electrical wirings
	11	Rehabilitation of pump station building and lightings
	12	Rehabilitation of 3 units floodgates
	13	Installation of additional storage tank
	14	Rehabilitation of additional crane
	15	Rehabilitation and upgrading of Vitas Warehouse

3. DESCRIPTION OF PROJECT PHASES

3.1 Pre-Construction / Pre-Development Phase

Pre-development activities include the preparation of the plans of the project and the securing of permits and clearance from Government agencies.

3.2 Construction / Development Phase

Construction activities include the removal of old equipment and facilities, installation of new equipment, and dredging of silt from the Estero de Vitas.

3.3 Operational Phase

The project will continue to operate as a pumping station to control flooding within the drainage area. Regular activities during the operational phase include the operation of the pumps and motors, maintenance of equipment, disposal of garbage collected near the pumping station, and dredging and cleaning of waterways and drainage channels.

3.4 Abandonment Phase

Abandonment activities of the project will be limited to the remaining structures at the site. During the abandonment of the temporary facilities used during the construction and installation of facilities, the contractor and project management group shall ensure that the construction wastes will be properly collected.

During the post-operation stages, abandonment of structures and removal of equipment and facilities shall be left under the responsibility of MMDA. The equipment and machinery and all other appurtenances related to the process will be sold to potential buyers. All other parts and equipment and waste produced during the abandonment activities will be sold as scrap.

4. PROJECT EMISSIONS / EFFLUENT / HAZARDOUS WASTE / SOLID WASTE / OTHER WASTES

Wastes from the project consist of the following:

- Construction wastes during rehabilitation and upgrading of the pumping station
- Waste oil from equipment dismantling
- Dust during construction
- Wastewater from workers
- Solid wastes
- Resuspended sediments from dredging activities
- Dredged materials
- Air pollutants from the operation of standby generator sets
- Hazardous waste such as busted fluorescent lamps, empty chemical containers from cleaning/maintenance activities and used oil from maintenance of generator set.

5. ENVIRONMENTAL AND SOCIAL MANAGEMENT PLAN

The Environmental and Social Management Plan for Vitas Pumping Station is presented in Table 4.

Metro Manila Flood Management Project

Table 4: Environmental and Social Management Plan

<i>Environmental and Social Management Plan for Vitas Pumping Station</i>					
Activity and Environmental Aspects	Environmental and Social Impacts	Mitigation and Enhancement Measures	Responsibility	Cost	Instruments/Reference
Rehabilitation and Upgrading of Vitas Pumping Station	Generation of construction wastes	<ul style="list-style-type: none"> • Implementation of Solid Waste Management Plan (SWMP) • Segregation of solid waste according to recyclables and non-recyclables • Repair or re-use of available construction materials and equipment • Hauling of discarded/recyclable items by licensed haulers 	DPWH/MMDA Contractor	Part of construction costs	Refer to: ECOP (Solid Waste)
	Compliance with DENR environmental permitting requirements	<ul style="list-style-type: none"> • Secure Environmental Compliance Certificate for the rehabilitation and upgrading of Vitas pumping station by DPWH • Secure Permit to Operate from DENR for the generator sets by DPWH/MMDA 	DPWH/MMDA	Part of planning cost	ECC permit to operate
	Generation of waste oil from equipment dismantling	<ul style="list-style-type: none"> • Segregation of hazardous wastes from regular wastes • Storage of hazardous items in sealed, sturdy, and properly marked containers • Hauling of hazardous items by accredited haulers/treaters 	DPWH/MMDA Contractor	Part of construction costs	Refer to: ECOP (Hazardous Waste)
	Generation of dust	<ul style="list-style-type: none"> • Regular watering of construction sites that have high dust concentration 	DPWH/MMDA Contractor	Part of construction costs	Refer to: ECOP (Dust Generation)

Annex B: Template of Project Description Report (Subproject: Vitas Pumping Station) in securing the Certificate of Non-Coverage from DENR-EMB

Metro Manila Flood Management Project

Environmental and Social Management Plan for Vitas Pumping Station					
Activity and Environmental Aspects	Environmental and Social Impacts	Mitigation and Enhancement Measures	Responsibility	Cost	Instruments/ Reference
		<ul style="list-style-type: none"> Avoid long exposure of excavated soil and sand piles to strong winds by applying canvass covers Regular clean-up and housekeeping of construction areas 			
	Generation of noise	<ul style="list-style-type: none"> If piling is necessary, perform monitoring of nearby structures that may be affected Notify nearby residents about the activities of using heavy equipment 	DPWH/MMDA Contractor	Part of construction costs	Refer to: ECOP (Noise and Vibration)
	Generation of wastewater from workers	<ul style="list-style-type: none"> Follow basic housekeeping policies Provision of sanitation facilities (i.e., portable comfort rooms) 	DPWH/MMDA Contractor	Part of construction costs	Refer to: ECOP (Water Pollution)
	Occupational hazards	<ul style="list-style-type: none"> All personnel are required to wear proper PPEs All works must be supervised by trained and competent engineers and workers First aid stations, safety equipment and signage shall be made available on working areas 	DPWH/MMDA Contractor	Part of construction costs	Refer to: ECOP (Workers Safety)
Dredging activities along Estero de Vitas	Re-suspension of sediments	<ul style="list-style-type: none"> Take sediment samples prior to initiation of dredging to assess toxicity Assess dredging risk for resuspension and need of control, 	DPWH District Engineering Office	To be determined	Refer to: ECOP (Dredged Materials)

Annex B: Template of Project Description Report (Subproject: Vitas Pumping Station) in securing the Certificate of Non-Coverage from DENR-EMB

Metro Manila Flood Management Project

Environmental and Social Management Plan for Vitas Pumping Station					
Activity and Environmental Aspects	Environmental and Social Impacts	Mitigation and Enhancement Measures	Responsibility	Cost	Instruments/ Reference
		depending on the toxicityl			
	Generation and disposal of dredged materials	<ul style="list-style-type: none"> Provision of designated disposal sites to be identified by DPWH Conduct due diligence on identified disposal site of dredged materials 	DPWH District Engineering Office	To be determined	Refer to: ECOP (Dredged Materials)
	Odor	<ul style="list-style-type: none"> Immediate transportation of dredged materials to disposal sites to be identified by DPWH Coordination with barangays 	DPWH District Engineering Office	To be determined	Refer to ECOP (Dredged Materials)
	Occupational hazards	<ul style="list-style-type: none"> All personnel are required to wear proper PPEs All works must be supervised by trained and competent engineers and workers First aid stations, safety equipment and signage shall be made available on working areas 	DPWH District Engineering Office	Part of construction costs	Refer to: ECOP (Workers Safety)
Operation of the Pumps	Generation of noise	<ul style="list-style-type: none"> Regular maintenance and monitoring of equipment 	DPWH/MMDA	Part of maintenance cost	Refer to: ECOP (Noise and Vibration)
	Generation of solid wastes	<ul style="list-style-type: none"> Implementation of Solid Waste Management Plan (SWMP) by LGU-Manila to reduce volume of SW trapped at the PS Segregation of solid waste according to 	DPWH/MMDA and LGU LGU-contracted SW hauler	Part of maintenance costs	Refer to: ECOP (Solid Waste)

Annex B: Template of Project Description Report (Subproject: Vitas Pumping Station) in securing the Certificate of Non-Coverage from DENR-EMB

Metro Manila Flood Management Project

Environmental and Social Management Plan for Vitas Pumping Station					
Activity and Environmental Aspects	Environmental and Social Impacts	Mitigation and Enhancement Measures	Responsibility	Cost	Instruments/ Reference
		recyclables and non-recyclables at the PS by MMDA <ul style="list-style-type: none"> • MMDA to inform LGU regarding the collection of accumulated SW from the pumping station • Repair or re-use of available materials and equipment at the PS • Hauling of recyclable items by licensed haulers / winning bidder of MDMA 			
	Generation of wastewater from workers	<ul style="list-style-type: none"> • Follow basic housekeeping policies • Provision of sanitation facilities (i.e., portable comfort rooms) 	DPWH/MMDA	Part of maintenance costs	Refer to: ECOP (Water Pollution)
	Occupational hazards	<ul style="list-style-type: none"> • All personnel are required to wear proper PPEs • First aid stations, safety equipment and signage shall be made available on working areas 	DPWH/MMDA Contractor	Part of maintenance cost	Refer to: ECOP (Workers Safety)
Social Impacts	Involuntary Resettlement	<ul style="list-style-type: none"> • Implementation of Resettlement Action Plan (RAP) • Conduct due diligence of identified resettlement site. 	DPWH/MMDA	To be determined	RAP
	Traffic and access restriction	<ul style="list-style-type: none"> • Avoid deliveries during rush hour • Strategic routing to avoid sensitive and narrow areas such as schools and hospitals 	DPWH/MMDA Contractor in coordination with LGU	To be determined	Refer to ECOP (Traffic Management)

Metro Manila Flood Management Project

<i>Environmental and Social Management Plan for Vitas Pumping Station</i>					
Activity and Environmental Aspects	Environmental and Social Impacts	Mitigation and Enhancement Measures	Responsibility	Cost	Instruments/ Reference
		<ul style="list-style-type: none"> • Coordinate with Barangay 93 in managing traffic at Raxabago St. and Capulong St. leading to the pumping station. • Restrict movement of children on access road when trucks are approaching. This will require coordination between the staff at the pumping station and the haulers. 			
	Community hazards (noise, dust, odor)	<ul style="list-style-type: none"> • Coordination with barangays 	DPWH/MMDA Contractor	To be determined	Refer to ECOP (Communication with local communities)

6. PROJECT COST AND DURATION

6.1. Project Cost

The cost of project development is Php 840 million or about US\$17.9 million.

6.2. Project Duration and Schedule

Based on the general work schedule of the project, the rehabilitation of the pumping station will be completed within a period of approximately 24 months, starting early 2018. With regard to dredging, this assumes that resettlement of the 165 ISFs in the technical footprint is completed by the end of 2017.

**ANNEX C: Template of IEE
Checklist in securing the
Environmental Compliance
Certificate from DENR-EMB**

Project:

**Metro Manila
Flood Management
Project**



Annex C: Template of IEE Checklist in securing the Environmental Compliance Certificate from DENR-EMB

INITIAL ENVIRONMENTAL EXAMINATION (IEE) CHECKLIST REPORT FORM

for

IRRIGATION / FLOOD CONTROL/ MINOR DAM PROJECTS

This IEE Checklist Report Form shall be used for proposed **IRRIGATION / FLOOD CONTROL/ MINOR DAM PROJECTS** required an IEE Report / IEE Checklist for ECC Application.



This IEE Checklist Report Form shall be submitted along with the following documents:

- Proof of Compatibility with the existing Land Use Plan
 - Proof of Authority over the Project Site
 - Accountability Statements of Proponent (see attached form) and the Preparer (if any, following Annexes 2-22 of Revised Procedural Manual for DAO 2003-30)
 - Photographs or plates/vicinity map of the project site showing impact areas and affected areas and communities
 - Duly Accomplished Project Environmental Monitoring & Audit Prioritization Scheme (PEMAPS) Questionnaire (see Annex 2-7d of Revised Procedural Manual for DAO 2003-30)
- (No other documents shall be required as pre-requisite to ECC applications per DENR MC 2010-14.)*

Read the questions carefully and write the required information on the spaces provided or otherwise check (☐) the appropriate boxes (☒). Boxes with check marks ☒ are mandatory requirements. Use additional sheets if necessary and indicate this in the appropriate space.

Project proponents are strongly **discouraged** from engaging the services of consultants/facilitators/preparers to accomplish/fill-up the IEE Checklist Report Form. The Report Forms have been designed to be user-friendly.

Furthermore, the EMB Regional Office is required to complete the processing of an ECC application using the IEE Checklist Report within twenty (20) working days upon receipt of duly-accomplished forms with complete attachments.

Misleading or erroneous answers are grounds for legal action and/or denial of ECC issuance.

PROJECT FACT SHEET

Name of the Project			
Proponent Name			
Proponent Address			
Proponent Means of Contact	Name:	Designation:	
	Landline No.	Fax No.	
	Mobile No.	Email:	

PROJECT DESCRIPTION

Please check project type and indicate size			
✓	Project Type	Actual Project Size	Project Size Parameter
	Impounding System or Flood Control Project		reservoir flooded area (hectare) or water storage capacity (m ³)
	Irrigation System (Distribution System Only)		service area (hectare)
	Minor Dam		reservoir flooded area (hectare) or water storage capacity (m ³)

Other Description Details:

I.1 PROJECT LOCATION AND AREA:

Street/Sitio/Barangay	Zone/Classification (i.e., industrial, residential)	
City/Municipality	Province	Region
Total Project Land Area	Total Building Footprint Area	

See attached vicinity map/s and photographs of the project site and site development/layout plan.

Annex C: Template of IEE Checklist in securing the Environmental Compliance Certificate from DENR-EMB
Metro Manila Flood Management Project

Geographic coordinates of the project area (Preferably use PRS 92 datum; otherwise, specify datum used).

Perimeter/Boundary points (based on OCT/TCT/etc.)	Longitude	Latitude

I.2 PROJECT COMPONENTS

Facilities	No. of Units	Area (sq/M)/ Capacity	Specifications/Description/ Remarks
1. Dam			
2. Diversion headworks (i.e., diversion weir, canal head regulator, etc.)			
3. Impounding System			
4. Irrigation canal system			
5. Drainage canals			
6. Access roads / Farm to market roads (if applicable)			
7. Post harvest facility (if applicable)			
8. Others, specify: _____ _____			

Use additional sheets, if necessary

I.3 UTILITIES/REQUIREMENTS (Operation Phase):

Utilities	Source	Estimated Demand/Consumption
Power/Electricity (Total)		KWh
Power/Electricity (From Renewable Energy Sources)		KWh
Water (Total) (Fill-up table below if water is not obtained from the local water utility)		m ³ /day
Water (Rainwater Collection System)		m ³ /day

Water Source

☐ ground water ☐ well ☐ spring ☐ others: _____

☐ surface water ☐ river ☐ lake ☐ others: _____

Location of water source

(Sitio/Zone, Barangay, Municipality/City, Province, Region)

Energy/Water Efficiency

Utilities	Estimated Savings	Proposed Efficiency/Conservation Measures
Power/Electricity	KWh	
Water	m ³ /day	

I.4 MANPOWER

a. Construction Phase

Manpower Requirement	Expertise/Skills	Total

b. Operation Phase

Manpower Requirement	Expertise/Skills	Total

I.5 INDICATIVE PROJECT COST

Project Cost (PhP): _____

Annex C: Template of IEE Checklist in securing the Environmental Compliance Certificate from DENR-EMB
Metro Manila Flood Management Project

II. ENVIRONMENTAL IMPACT AND MANAGEMENT PLAN

Possible Environmental/Social Impacts	Baseline Environment	Preventive/Mitigating Measures	Monitoring Parameters/ Implementation	Cost of Mitigation/ Monitoring
LAND				
<input checked="" type="checkbox"/> Consistency with land use	Current land use w/in 1km radius (as per zoning ordinance): <input type="checkbox"/> Residential <input type="checkbox"/> Commercial/ Institutional <input type="checkbox"/> Industrial <input type="checkbox"/> Agricultural/ Recreational <input type="checkbox"/> Protected Areas <input type="checkbox"/> Others, specify _____ Actual land uses w/in 1km radius: <input type="checkbox"/> Residential <input type="checkbox"/> Commercial/ Institutional <input type="checkbox"/> Industrial <input type="checkbox"/> Agricultural/ Recreational <input type="checkbox"/> Protected Areas <input type="checkbox"/> Others, specify _____	<input checked="" type="checkbox"/> See attached proof of compatibility with land use		
<input type="checkbox"/> Disturbance to wildlife due to vegetation clearing	Existing vegetation in the area: <input type="checkbox"/> Forestland <input type="checkbox"/> Marshland <input type="checkbox"/> Grassland <input type="checkbox"/> Mangrove <input type="checkbox"/> Wetland <input type="checkbox"/> Others, specify _____	<input checked="" type="checkbox"/> Comply with conditions of DENR/LGU SLUP, Tree Cutting Permit, ROW, PCA Permit <input checked="" type="checkbox"/> Limit land clearing as much as possible <input checked="" type="checkbox"/> Provide temporary fencing for vegetation that will be retained <input checked="" type="checkbox"/> Promote restoration of damaged or destroyed vegetation where possible (e.g., tree planting)	<input checked="" type="checkbox"/> Annual inspection of area replanted/ re-vegetated	<input checked="" type="checkbox"/> Cost integrated in the construction/ operation cost

Annex C: Template of IEE Checklist in securing the Environmental Compliance Certificate from DENR-EMB
Metro Manila Flood Management Project

Possible Environmental/Social Impacts	Baseline Environment	Preventive/Mitigating Measures	Monitoring Parameters/ Implementation	Cost of Mitigation/ Monitoring
<input type="checkbox"/> Change in surface landform/ topography/terrain/ slope <input type="checkbox"/> Soil Erosion	Slope: <input type="checkbox"/> flat (0-3%) <input type="checkbox"/> gently sloping to rolling (3-18%) <input type="checkbox"/> steep (>18%) Is the project site located in an area identified by MGB/ PAG-ASA/ PHIVOLCS as hazard prone? <input type="checkbox"/> Yes <input type="checkbox"/> No	<input type="checkbox"/> Provide erosion control and slope protection measures <input type="checkbox"/> Designate a Spoils Storage Area, with topsoil set aside for later use and allow maximum re-use of spoils <input type="checkbox"/> Construct during dry season <input type="checkbox"/> Stabilize embankment with grasses or other soil cover <input type="checkbox"/> Others, specify _____ <input type="checkbox"/> Comply with DENR Administrative Order No. 2003-30 and DENR Administrative Order No. 2000-28, Implementing Guidelines on Engineering Geological and Geo-hazard Assessment (EGGA).	<input type="checkbox"/> Regular inspection of slope protection measures in erosion-prone areas <input type="checkbox"/> Regular inspection for new eroded areas near the site <input type="checkbox"/> Others, specify _____	<input type="checkbox"/> Slope/ Erosion Control Cost: <input type="checkbox"/> Others, specify _____
<input checked="" type="checkbox"/> Soil/Land contamination due to improper solid waste disposal	Existing soil type in the area: <input type="checkbox"/> sandy <input type="checkbox"/> clay <input type="checkbox"/> sandy-loam <input type="checkbox"/> Others, specify _____	<input checked="" type="checkbox"/> Implement the Ecological Solid Waste Management Plan (ESWMP) <input type="checkbox"/> Set up temporary fence around the construction area <input checked="" type="checkbox"/> Implement re-use and recycling of waste materials <input checked="" type="checkbox"/> Implement proper segregation, collection and disposal of domestic wastes in designated areas <input type="checkbox"/> Implement proper collection, labeling and storage of hazardous waste <input checked="" type="checkbox"/> Provide receptacles / bins for solid wastes <input type="checkbox"/> Coordinate with the municipal / city waste collectors <input type="checkbox"/> Engage third party company for waste collection	<input checked="" type="checkbox"/> Daily inspection of waste/recycling bins for segregation <input checked="" type="checkbox"/> Daily inspection for presence of mixed garbage in the facility <input checked="" type="checkbox"/> Weekly inspection of waste accumulated <input type="checkbox"/> Others, specify _____	<input checked="" type="checkbox"/> Cost integrated in the construction/ operation cost

Annex C: Template of IEE Checklist in securing the Environmental Compliance Certificate from DENR-EMB
Metro Manila Flood Management Project

Possible Environmental/Social Impacts	Baseline Environment	Preventive/Mitigating Measures	Monitoring Parameters/ Implementation	Cost of Mitigation/ Monitoring
		<input type="checkbox"/> Others, specify _____		
WATER				
<input type="checkbox"/> Increased siltation due to project activities <input type="checkbox"/> Water quality degradation <input type="checkbox"/> Others, specify _____	Specify nearest water body: _____ Distance to nearest water body: <input type="checkbox"/> 0 to less than 0.5 km <input type="checkbox"/> 0.5 to 1 km <input type="checkbox"/> More than 1 km If nearest water body is fresh water, specify classification: <input type="checkbox"/> AA <input type="checkbox"/> A <input type="checkbox"/> B <input type="checkbox"/> C <input type="checkbox"/> D If nearest water body is coastal or marine water, specify classification: <input type="checkbox"/> SA <input type="checkbox"/> SB <input type="checkbox"/> SC <input type="checkbox"/> SD	<input checked="" type="checkbox"/> Set up proper and adequate sanitary facilities <input type="checkbox"/> Strictly require the contractor and its workers to observe proper waste disposal and proper sanitation <input checked="" type="checkbox"/> Strictly observe proper waste handling and disposal <input type="checkbox"/> Provide wastewater treatment facility (e.g., septic tank, oil and water separator, etc.) <input type="checkbox"/> Set up silt trap/settling ponds to minimize downstream siltation <input type="checkbox"/> Others, specify _____	Regular (ocular) inspection of: <input type="checkbox"/> Drainage/canal systems <input type="checkbox"/> Water treatment facility (i.e., grease trap, septic tank, etc.) Regular (ocular) inspection of water body for: <input type="checkbox"/> Turbidity and/or silted condition <input type="checkbox"/> Floating wastes or debris	<input checked="" type="checkbox"/> Cost integrated in the construction/ operation cost

Annex C: Template of IEE Checklist in securing the Environmental Compliance Certificate from DENR-EMB
Metro Manila Flood Management Project

Possible Environmental/Social Impacts	Baseline Environment	Preventive/Mitigating Measures	Monitoring Parameters/ Implementation	Cost of Mitigation/ Monitoring
	<p>Current Water Use:</p> <p><input type="checkbox"/> Fishery</p> <p><input type="checkbox"/> Tourist Zone / Park</p> <p><input type="checkbox"/> Recreational</p> <p><input type="checkbox"/> Industrial</p> <p><input type="checkbox"/> Agricultural</p> <p>Distance of project area to the nearest well used:</p> <p><input type="checkbox"/> 0 to less than 0.5 km</p> <p><input type="checkbox"/> 0.5 to 1 km</p> <p><input type="checkbox"/> More than 1 km</p> <p>Use of nearest well:</p> <p><input type="checkbox"/> Drinking/Domestic</p> <p><input type="checkbox"/> Industrial</p> <p><input type="checkbox"/> Agricultural</p>			
<p><input type="checkbox"/> Competition in water use</p> <p><input type="checkbox"/> Depletion of water resources</p>	<p>Size of population using proposed water source:</p> <p><input type="checkbox"/> ≤ 1,000 persons</p> <p><input type="checkbox"/> >1,000 and ≤ 5,000 persons</p> <p><input type="checkbox"/> >5,000 persons</p> <p>Available/nearest water source.</p> <p><input type="checkbox"/> Deepwell</p> <p><input type="checkbox"/> Water district/LGU</p> <p><input type="checkbox"/> Surface water</p> <p><input type="checkbox"/> Others, specify _____</p>	<p><input type="checkbox"/> Implement rainwater harvesting and similar measures as an alternative source of water</p> <p><input checked="" type="checkbox"/> Observe water conservation measures</p> <p><input type="checkbox"/> Carefully select project site to avoid disruption of traditional water uses</p> <p><input checked="" type="checkbox"/> Obtain Water Permit from NWRB</p> <p><input checked="" type="checkbox"/> Improve efficiency of water supply and distribution system</p> <p><input type="checkbox"/> Implement community ponds and similar measures as alternative water source and options for fish cultivation</p> <p><input checked="" type="checkbox"/> Increase, when practical, storage capacities of water supply structures</p>	<p><input checked="" type="checkbox"/> Regular monitoring for presence/absence of complaints</p> <p><input checked="" type="checkbox"/> Regular coordination with concerned agencies</p> <p><input checked="" type="checkbox"/> Regular monitoring for occurrences of water shortages</p> <p><input type="checkbox"/> Others, specify _____</p>	<p><input checked="" type="checkbox"/> Cost integrated in the construction/ operation cost</p>

Annex C: Template of IEE Checklist in securing the Environmental Compliance Certificate from DENR-EMB
Metro Manila Flood Management Project

Possible Environmental/Social Impacts	Baseline Environment	Preventive/Mitigating Measures	Monitoring Parameters/ Implementation	Cost of Mitigation/ Monitoring
		for resilience to greater climate variations and extremes <input type="checkbox"/> Use drought resistant species which require less water input and hence have less impact on water tables <input checked="" type="checkbox"/> Modify irrigation techniques, including amount, timing or technology <input checked="" type="checkbox"/> Improve water management to prevent water logging, erosion and leaching <input type="checkbox"/> Modify crop calendars and/or implement seasonal climate forecasting (e.g., timing or location of cropping activities) <input type="checkbox"/> Others, specify _____		
<input type="checkbox"/> Increased occurrence of flooding	Is the project site located in an area identified by MGB/ PAG-ASA as flood prone? <input type="checkbox"/> Yes <input type="checkbox"/> No	<input type="checkbox"/> Use appropriate design for project facilities <input type="checkbox"/> Implement appropriate drainage system <input type="checkbox"/> Regularly remove debris and other materials that may obstruct water flow <input type="checkbox"/> Use appropriate technology (e.g., raised hand-pumps) to protect drinking water from flood contamination <input type="checkbox"/> Others, specify _____	<input checked="" type="checkbox"/> Regular monitoring for presence/absence of complaints <input checked="" type="checkbox"/> Regular coordination with concerned agencies <input checked="" type="checkbox"/> Regular monitor of increased frequency of flooding <input type="checkbox"/> Others, specify _____	<input checked="" type="checkbox"/> Cost integrated in the construction/ operation cost

Possible Environmental/Social Impacts	Baseline Environment	Preventive/Mitigating Measures	Monitoring Parameters/ Implementation	Cost of Mitigation/ Monitoring
AIR / NOISE				
Air quality degradation	Distance to nearest community: <input type="checkbox"/> 0 to less than 0.5 km <input type="checkbox"/> 0.5 to 1 km <input type="checkbox"/> More than 1 km	<input type="checkbox"/> Properly operate and maintain all emission sources (e.g., vehicles, pumps, generator, etc.) <input type="checkbox"/> Install, when applicable, the appropriate air pollution control device/s <input type="checkbox"/> Strictly enforce good housekeeping practices <input type="checkbox"/> Control vehicle speed to lessen suspension of road dust <input type="checkbox"/> Conduct water spraying to suppress dust sources and minimize discomfort to nearby residents <input type="checkbox"/> Use covered vehicles to deliver materials that may generate dust <input type="checkbox"/> Others, specify _____	<input checked="" type="checkbox"/> Regular monitoring for presence/absence of complaints Regular (ocular) inspection of: <input type="checkbox"/> Absence of white or black smoke from vehicles, generator, etc. <input type="checkbox"/> Presence of truck cover during deliveries	<input checked="" type="checkbox"/> Cost integrated in the construction/ operation cost
<input type="checkbox"/> Nuisance due to noise generation	Distance to nearest community: <input type="checkbox"/> 0 to less than 0.5 km <input type="checkbox"/> 0.5 to 1 km <input type="checkbox"/> More than 1 km	<input type="checkbox"/> Properly operate and maintain all noise sources (e.g., vehicles, pumps, generator, etc.) <input type="checkbox"/> Install, when applicable, the appropriate noise control device/s (e.g., mufflers, silencer, sound barriers, etc.) <input type="checkbox"/> Implement appropriate operating hours <input type="checkbox"/> Provide adequate buffer and/or planting of trees <input type="checkbox"/> Others, specify _____	<input checked="" type="checkbox"/> Regular monitoring for presence/absence of complaints <input type="checkbox"/> Regular monitoring of buffer zones <input type="checkbox"/> Quarterly monitoring of noise level	<input checked="" type="checkbox"/> Cost integrated in the construction/ operation cost

Annex C: Template of IEE Checklist in securing the Environmental Compliance Certificate from DENR-EMB
Metro Manila Flood Management Project

Possible Environmental/ Social Impacts	Baseline Environment	Preventive/ Mitigating Measures	Monitoring Parameters/ Implementation	Cost of Mitigation/ Monitoring
PEOPLE				
<input type="checkbox"/> Displacement of residents in the project site and within its vicinity <input type="checkbox"/> Displacement of Indigenous Peoples <input type="checkbox"/> Enhanced employment and/or livelihood opportunities <input type="checkbox"/> Reduced employment and/or livelihood opportunities <input type="checkbox"/> Increased revenues for LGU <input type="checkbox"/> Disruption/Competi on in delivery of public services (e.g., education, peace and order, etc.) <input type="checkbox"/> Enhanced delivery of public services (e.g., education, peace and order, etc.) <input type="checkbox"/> Increase in traffic volume and worsening of traffic flow <input type="checkbox"/> Impacts on community health and safety	Size of population of host barangay: <input type="checkbox"/> ≤ 1,000 persons <input type="checkbox"/> >1,000 and ≤ 5,000 persons <input type="checkbox"/> >5,000 persons Classification of host barangay: <input type="checkbox"/> Urban <input type="checkbox"/> Rural Available services within/near the host barangay: <input type="checkbox"/> Schools (e.g., elementary, high school, college) <input type="checkbox"/> Health facilities (e.g., clinics, hospitals, etc.) <input type="checkbox"/> Peace and order (e.g., police outpost, Brgy. Tanod, etc.) <input type="checkbox"/> Recreation and sports facilities <input type="checkbox"/> Others, specify _____	<input type="checkbox"/> Provide relocation/disturbance compensation packages <input checked="" type="checkbox"/> Prioritize local residents for employment <input checked="" type="checkbox"/> Promptly pay local taxes and other financial obligations <input checked="" type="checkbox"/> Regular coordination with LGU <input type="checkbox"/> Conduct prior consultation and coordination to minimize disruption of daily domestic activities and to ensure respect for IP rights and cultural practices <input type="checkbox"/> Ensure participation of IPs in consultations and dialogues <input type="checkbox"/> Provide appropriate traffic/warning signs, lighting, etc <input type="checkbox"/> Others, specify _____ <input checked="" type="checkbox"/> Regularly coordinate with LGU <input type="checkbox"/> Provide appropriate warning signs, lighting and barricades, whenever practicable	<input checked="" type="checkbox"/> Regular monitoring for presence/absence of complaints <input checked="" type="checkbox"/> Regular coordination with LGU <input type="checkbox"/> Others, specify _____ <input checked="" type="checkbox"/> Regular monitoring for presence/absence of complaints	<input checked="" type="checkbox"/> Cost integrated in the construction/operation cost <input checked="" type="checkbox"/> Cost integrated in the construction/operation cost

Possible Environmental/ Social Impacts	Baseline Environment	Preventive/ Mitigating Measures	Monitoring Parameters/ Implementation	Cost of Mitigation/ Monitoring
<input type="checkbox"/> Others, specify _____		<input checked="" type="checkbox"/> Observe proper housekeeping <input type="checkbox"/> Provide on-site medical services for any emergency. <input type="checkbox"/> Participate in public awareness programs on health and safety <input type="checkbox"/> Implement appropriate safety programs for both community and workers <input type="checkbox"/> Others, specify _____	<input checked="" type="checkbox"/> Regular coordination with LGU <input checked="" type="checkbox"/> Regular submission of reports to concerned agency <input type="checkbox"/> Others, specify _____	

III. ABANDONMENT / DECOMMISSIONING / REHABILITATION POLICIES AND GENERIC GUIDELINE
(if Applicable)

Project Life or Service: _____ years

Provide description of the Abandonment activities, such as dismantling and waste disposal.

IV. INSTITUTIONAL PLAN FOR EMP IMPLEMENTATION

Organization Chart:

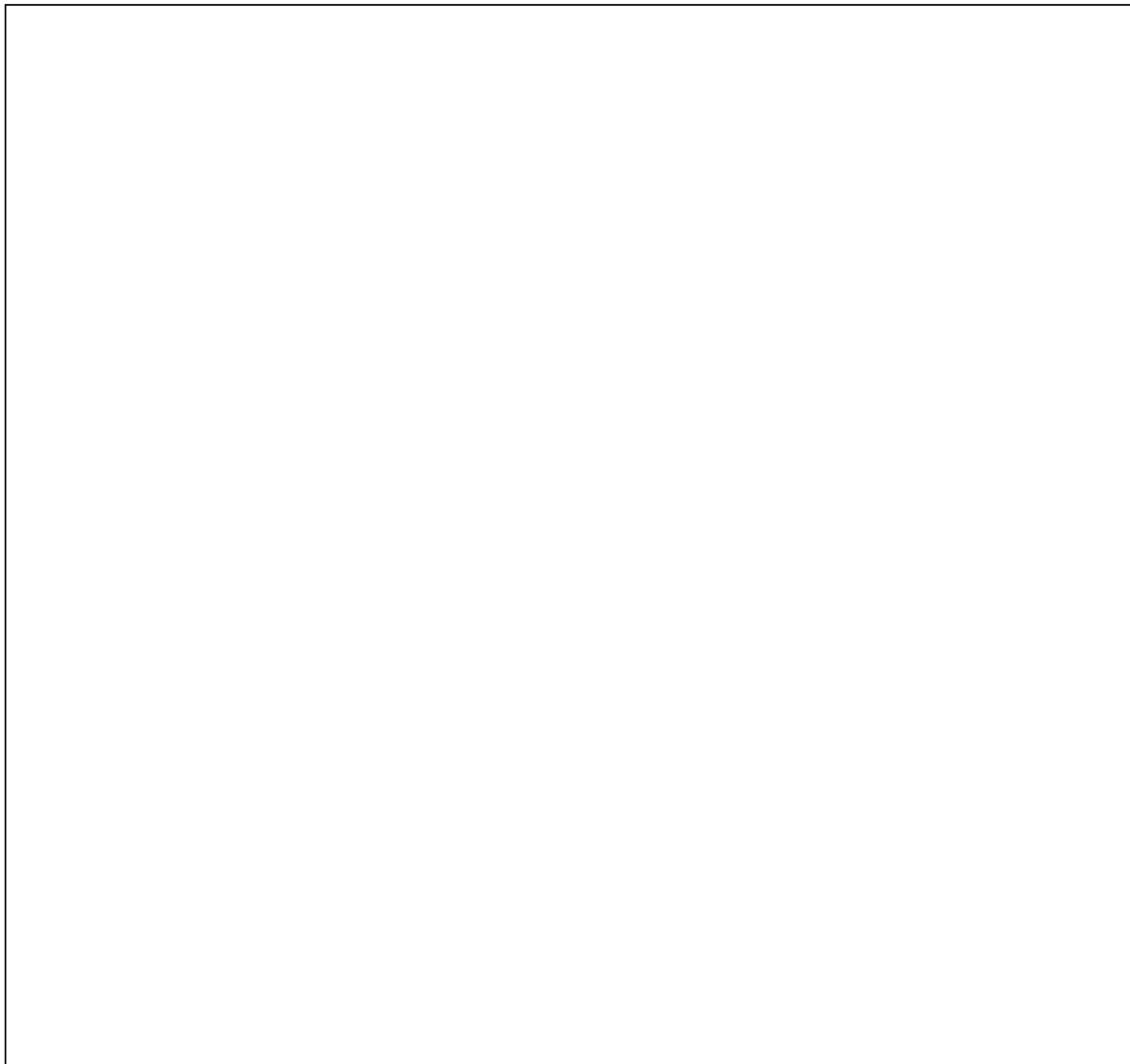

SWORN STATEMENT OF ACCOUNTABILITY OF THE PROPONENT

?

This is to certify that all the information and commitments in this Initial Environmental Examination (IEE) Checklist Report are accurate and complete to the best of my knowledge.

By the authority vested in me by the _____ (Company Name)
as _____ (Position/Designation), I hereby commit to ensure implementation of all commitments, mitigating measures and monitoring requirements indicated in this IEE Checklist Report as well as the following:

- Conform to pertinent provisions of applicable environmental laws e.g., R.A. No. 6969 (*Toxic Substances and Hazardous and Nuclear Wastes Control Act of 1990*), R.A. No. 9003 (*Ecological Solid Waste Management Act of 2000*), R.A. No. 9275 (*Philippine Clean Water Act of 2004*), and R.A. No. 8749 (*Philippine Clean Air Act of 1999*).
- Abide and conform to LGU development plan and guidelines.
- Promptly pay local taxes and other financial obligations.
- Regularly submit reports to concerned agencies.

I hereby bind myself to answer any penalty that may be imposed arising from any misrepresentation or failure to state material information in this IEE Checklist.

In witness whereof, I hereby set my hand this ____ day of _____ at _____.

NAME OF PROPONENT HEAD

Signature

Position

Company Name

SUBSCRIBED AND SWORN TO before me this ____ day of _____ 201__, affiant exhibiting his/her Community Tax Certificate No. _____ issued at _____ on _____.

Doc No. _____
Page No. _____
Book No. _____
Series of _____ ?

ANNEX D: Analysis of Environmental and Social Impacts

Project:

Metro Manila Flood Management Project



Annex D: Analysis of Environmental and Social Impacts

Table D1: Impacts During Construction Works

Impact	Criteria Rating	Criteria Rating Rationale
Generation of construction wastes	Impact Balance: Negative	<p>Demolition and removal of equipment and facilities will result to the generation of wastes consisting of old equipment, scrap metal, piping, wiring, lighting fixtures, waste concrete and other construction spoils. The majority are considered as recyclable waste materials but the activity will still produce residual waste materials which requires appropriate disposal to prevent adverse impacts.</p> <p>Compact fluorescent lamps (CFLs) will be generated during the replacement of lighting fixtures. These are considered as hazardous wastes because they contain mercury which if improperly disposed will cause negative impacts to health of community and the environment.</p> <p>Solid waste will also be generated from the installation of equipment and facilities. These wastes generally consist of scrap metal, piping, wiring, waste concrete, and other construction spoils. These materials are inert but should be disposed properly to avoid negative impacts to land and waterways.</p> <p>The presence of construction workers at the site will also generate solid wastes that consist of biodegradable wastes (food wastes, paper) and non-biodegradable wastes such as plastics, food containers, glass, bottles, and aluminum cans. Recycling and proper waste disposal procedures need to be enforced.</p>
	Spatial Boundary: Footprint	Solid waste generation will be confined to the pumping station site.
	Duration: Short-term	Solid waste from demolition of equipment and structures and rehabilitation of facilities will only occur during construction.
	Frequency: Isolated	The event is confined to activity on demolition of facility and removal / replacement of equipment.
	Reversibility: Reversible	Residual effect is short-term and reversible.
	Magnitude: Low	Limited effects expected as construction wastes will be collected.
	Probability: High	The residual effect will occur if mitigating measures are not properly implemented.
	Confidence: Low	Data on the quantity of solid waste that will be generated from demolition and rehabilitation activities is not certain.

Annex D: Analysis of Environmental and Social Impacts
Metro Manila Flood Management Project

Impact	Criteria Rating	Criteria Rating Rationale
Generation of waste oil	Impact Balance: Negative	Waste oil and lubricants from the dismantling of motors, pumps and other auxiliary equipment may result to negative impacts to land and waterways when disposed inadvertently.
	Spatial Boundary: Footprint	Waste oil generation will be confined to the working area.
	Duration: Short-term	Waste oil will occur during the extent of construction.
	Frequency: Isolated	Waste oil will only be generated specific to the activity during construction.
	Reversibility: Reversible	Waste oil can be collected, sold to and recycled by third party waste oil recycling companies.
	Magnitude: Low	Generation of waste oil and lubricants is limited in quantity since most of these will be contained in dismantled motors and pumps. Most of the waste oil will be generated from accidental spill or leaks from the dismantled equipment. This will result to limited effect on the environment.
	Probability: High	Accidental spill of waste oil will occur if mitigating measures are not properly implemented.
	Confidence: High	There is full understanding of the cause-effect relationship of waste oil generation. Waste oil is considered as hazardous wastes and there are Government requirements for the management and disposal of waste oil as outlined in Republic Act 6969.
Generation of Dust	Impact Balance: Negative	<p>Airborne dust from movement of construction vehicles will have a negative impact to health of communities along the access roads to the site.</p> <p>Dust from the construction works for the rehabilitation of pumping station buildings and construction of new structures will have a negative impact to workers and communities directly adjacent to the pumping stations. Specifically, the following construction works are anticipated to cause dust generation.</p> <ul style="list-style-type: none"> • Vitas and Paco PS: Dust will be generated from the rehabilitation of the pumping station building, construction of additional storage tanks and rehabilitation of warehouse. • Balut PS: Dust will generally occur from the construction works for the rehabilitation of the pumping station building and perimeter fence. • Tripa de Gallina PS: Rehabilitation of the pumping station building, construction and installation of primary trashscreens including horizontal and vertical conveyors will be additional infrastructures that will result to dust generation. • Labasan PS: Source of dust will be from the rehabilitation of the pumping station building.

Annex D: Analysis of Environmental and Social Impacts
Metro Manila Flood Management Project

Impact	Criteria Rating	Criteria Rating Rationale
	Spatial Boundary: Direct impact area	Dust from construction activities will be confined to pumping station area and along access roads.
	Duration: Short-term	Dust will occur during the construction.
	Frequency: Isolated	Dust will only be generated during construction
	Reversibility: Reversible	The residual effect of dust is limited and reversible.
	Magnitude: Low	Limited effects expected as watering and other dust control measures will be done to limit dust.
	Probability: High	The residual effect is likely to occur during construction without appropriate implementation of dust control measures.
	Confidence: High	Confidence is based on a full understanding of cause-effect relationships pertinent to the construction works involved and the sources of dust during project implementation. Air quality standards for protecting occupational and community health are prescribed.
Noise	Impact Balance: Negative	Noise from the operation of construction equipment such as pumps, generators, and compressors as well as from movement of trucks will have a negative impact to workers and to the nearest residential houses to the pumping stations. Noise nuisance will also affect communities during movement of vehicles transporting materials and equipment to the pumping stations.
	Spatial Boundary: Direct impact area	Noise will be confined to pumping station area and along access roads. Noise from the construction works at the pumping station could reach approximately 100-meter radius of the source.
	Duration: Short-term	Event occurs during the extent of construction.
	Frequency: Isolated	Noise will only be generated during construction.
	Reversibility: Reversible	The residual effect of noise during construction is limited and reversible.
	Magnitude: Low	Noise levels of 75dBA up to 90 dBA may be detected from the operation of the construction equipment and vehicles. Noise from construction works will directly affect workers but will have limited effect to surrounding communities since noise dissipates with distance from the source.
	Probability: High	Noise is likely to occur.
	Confidence: High	Confidence is based on understanding of the cause-effect of noise on the health of workers and surrounding communities. Allowable noise standards to ensure occupational and community health and safety is prescribed.

Annex D: Analysis of Environmental and Social Impacts
Metro Manila Flood Management Project

Impact	Criteria Rating	Criteria Rating Rationale
Generation of wastewater	Impact Balance: Negative	Wastewater coming from the sanitation requirements of construction workers will cause a negative impact to the environment.
	Spatial Boundary: Footprint	Generation of wastewater will be confined within the sites of the pumping stations.
	Duration: Short-term	Impact will occur during the extent of construction.
	Frequency: Isolated	Wastewater will be confined to the project construction activities.
	Reversibility: Reversible	The residual effect is limited and reversible.
	Magnitude: Low	The impact of wastewater generation is detectable and results to limited effect on the environment since there will be no construction camps and that the workers will be using the existing toilets with septic tanks at the pumping stations.
	Probability: High	Wastewater generation during construction is likely to occur.
	Confidence: High	There is full understanding of the cause-effect relationship of wastewater generation during the construction works.
	Significance: Not significant	The impact of wastewater generation during construction is not significant since there will be no construction camps and that wastewater can be managed through the existing toilets with septic tanks at the pumping stations.
Occupational hazards	Impact Balance: Negative	Construction activities may result to negative impact to workers due to accidents and mechanical, electrical, tripping and fall hazards at the workplace.
	Spatial Boundary: Footprint	Occupational hazards will be confined to project area.
	Duration: Short-term	Impact will occur during the extent of construction.
	Frequency: Accidental	Occupational hazards will rarely occur with implementation of occupational health and safety measures.
	Reversibility: Reversible	Residual effect is limited and reversible.
	Magnitude: Medium	Effect of occupational hazards will be moderate.
	Probability: High	There is likelihood of occupational hazards.
	Confidence: High	There is reasonable understanding of the cause-effect relationship of occupational hazards during rehabilitation of the pumping station equipment and facility.

Table D2: Impacts During Dredging and Waterway Clearing

Impact	Criteria Rating	Criteria Rating Rationale
Resuspension of sediments	Impact Balance: Negative	Dredging of sediments from the waterways will result to resuspension of sediments which cause a negative impact on the water quality and aquatic life remaining in the rivers. There exists a potential negative impact of resuspension of sediments during dredging. The resuspension of sediments during dredging will contribute to further deterioration of water quality of the rivers served by these pumping stations which are tributaries of Class C waters classified to support fishing and recreational activities. Although, the current state of the water quality of these waterways does not conform to the Class C water criteria and can no longer support aquatic life, the resuspension of sediments will have a negative impact on water quality.
	Spatial Boundary: Footprint	Resuspension of sediments will directly affect the waterway being dredged.
	Duration: Short-term	The impact will occur during dredging works only.
	Frequency: Periodic	Resuspension of sediments from dredging activities will occur intermittently but repeatedly over the life of the project.
	Reversibility: Reversible	The residual effect of resuspension of sediments on water quality during dredging is reversible through periodic dredging and removal of silt in the waterways.
	Magnitude: Medium	The resuspension of sediments is detectable and can be immediately observed during dredging activities even with the highly turbid water in the waterways.
	Probability: High	Resuspension of sediments is highly probable during dredging works.
	Confidence: High	The residual effect of resuspension of sediments on water quality during dredging is known but is expected to improve with the implementation of the project.
	Significance: Not significant	The resuspension of sediments during dredging does not contribute to significant impact to the environment and the river's ecosystem since this will occur on a short-term and temporary basis. The periodic dredging and removal of silt during project implementation is expected to reduce the volume of sediments and improve the water quality of the waterways.
Generation and disposal of dredged materials	Impact Balance: Negative	Dredged materials removed from waterways during dredging will cause a negative impact to the environment since these contain organic materials and contaminants such as heavy metals. Because of the contaminated nature of the dredged materials, these are considered as hazardous waste materials that require proper management and disposal to avoid adverse effects to human health and the environment.
	Spatial Boundary: Footprint	The generation of dredged materials will occur within the project area.

Annex D: Analysis of Environmental and Social Impacts
Metro Manila Flood Management Project

Impact	Criteria Rating	Criteria Rating Rationale
	Duration: Short-term	The impact will occur during dredging works only.
	Frequency: Isolated	The generation of dredged materials will occur intermittently but repeatedly over the life of the project.
	Reversibility: Reversible	N/A
	Magnitude: Medium	The impact of dredged materials is detectable from estimates of the volume of silt/sediments to be removed from the waterways.
	Probability: High	The generation of dredged materials is highly probable.
	Confidence: High	The residual effect of dredged materials is known through tests on sediment quality. When regular sediment quality tests show the presence of hazardous elements, the disposal methods of the dredged materials should conform to the hazardous waste disposal requirements of the Government (RA6969).
Removal of water hyacinth	Impact Balance: Negative	<p>The removal of water hyacinth in the waterways served by the Paco and Labasan pumping stations will have a positive impact on the aquatic ecosystem of the waterways. This effect requires further investigation..</p> <p>The removal of the water hyacinth will also result to negative impact to the environment because of the generation of organic waste materials that requires appropriate disposal.</p>
	Spatial Boundary: Direct impact area	The removal of water hyacinth will directly affect the Estero de Paco at the Paco PS and the attenuation pond at the Labasan PS. These waterways are within the direct impact area of the project.
	Duration: Short-term	The removal of water hyacinth will occur during the extent of activity.
	Frequency: Occasional	The removal of water hyacinth will occur intermittently and sporadically over the life of the project since water hyacinth is expected to continue to grow because of the natural conditions and the ability of these species to propagate in the presence of nutrients in the waters.
	Reversibility: Reversible	The residual effect is short term and reversible.

Annex D: Analysis of Environmental and Social Impacts
Metro Manila Flood Management Project

Impact	Criteria Rating	Criteria Rating Rationale
	Magnitude: Medium	<p>The change is detectable and results in limited effect on the environment and social component. As compared to the limited quantity of water hyacinth at the Paco PS, the presence of water hyacinth at the Labasan attenuation pond is larger and will result to a loss of about 6.4ha of water hyacinth area.</p> <p>In terms of disposal of collected water hyacinth, the magnitude is considered moderate at the Labasan PS because of the estimated quantity of water hyacinth that needs to be disposed properly.</p>
	Probability: High	The effect of removal of water hyacinth is highly probable.
	Confidence: High	The cause-effect relationship of the residual effect of water hyacinth removal to the environment and the community as a result of project implementation is known.
Odor	Impact Balance: Negative	<p>Foul odor emitted from the dredging of decomposing organic materials in the river water and bottom sediments will have a negative impact to people living near the banks of the waterways.</p> <p>The impact of foul odor during dredging to communities living along waterways served by the Vitas, Balut, and Tripa de Gallina pumping stations is more intense due to the proximity of dense settlements near the waterways and the generally poor water quality and anaerobic decomposition in the sediments that results in odor emission.</p>
	Spatial Boundary: Direct impact area	Emission of foul odor will affect the communities in the direct impact area.
	Duration: Short-term	The effect of odor will occur during the dredging activities only.
	Frequency: Isolated	The generation of foul odor will occur to specified dredging activity but will be intense when dredging is done during the dry summer months.
	Reversibility: Reversible	The residual effect of odor is short term and reversible.
	Magnitude: Low	The impact of odor is detectable and results in limited effect on the social component.
	Probability: High	The residual effect of odor is likely to occur.
	Confidence: High	There is confidence on the cause-effect of odor to people in the impact area.
	Significance: Not significant	Due to the isolated frequency causing the residual effect, the low magnitude of the residual effect and the high confidence in the cause-effect relationship, odor due to dredging activities is not expected to be a significant residual effect.
Occupational hazards	Impact Balance: Negative	Dredging activities may result to accidents and pose risks to the health and safety of workers operating the dredging equipment and machinery. Hazards may come from unsafe dredging methods, lack of personnel safety gadgets, and direct exposure to waste materials.

Annex D: Analysis of Environmental and Social Impacts
Metro Manila Flood Management Project

Impact	Criteria Rating	Criteria Rating Rationale
	Spatial Boundary: Footprint	Occupational hazards will be confined to project area.
	Duration: Short-term	Impact will occur during the extent of dredging activity.
	Frequency: Isolated	Occupational hazards will rarely occur with implementation of occupational health and safety measures.
	Reversibility: Reversible	N/A
	Magnitude: Medium	Effect of occupational hazards is severe moderate.
	Probability: High	There is likelihood of occupational hazards.
	Confidence: High	There is reasonable understanding of the cause-effect relationship of occupational hazards during dredging operations.

Table D3: Impacts During Operation

Impact	Criteria Rating	Criteria Rating Rationale
Noise	Impact Balance: Negative	The operation of pumps and equipment at the pumping station will generate noise levels that will result to negative impacts to workers at the pumping stations and to communities near the pumping stations.
	Spatial Boundary: Footprint	Impact of noise will be confined to pumping station sites.
	Duration: Long-term	Impact will occur during the regular operation of pumps and motors at the pumping stations.
	Frequency: Periodic	The generation of noise occurs intermittently but repeatedly during the life of the project.
	Reversibility: Reversible	Residual effect is short term and reversible.
	Magnitude: High	Effect of noise to workers is high and results in severe effect and long-term effect on the sense of hearing.
	Magnitude: Low	The effect of noise nuisance to communities adjacent to the pumping station is low because noise is generally confined within the pumping station building and residual noise can be dissipated with distance.
	Probability: High	The generation of noise from pumping station operation is likely to occur.
	Confidence: High	There is reasonable understanding of the cause-effect relationship of noise hazards during pumping station operations. Allowable noise levels in the workplace is established according to the OSHS.
Generation of solid wastes	Impact Balance: Negative	<p>The operation of trash racks at each pumping station will result to the collection of solid wastes entrapped at the flood control gates. The accumulation of solid wastes at the pumping station will have a negative impact to the environment without regular collection and appropriate disposal methods.</p> <p>Maintenance of the pumping station will generate wastes consisting of wiring and lighting fixtures. Wiring is considered as recyclable waste materials while the lighting fixtures, particularly the CFLs, are considered as hazardous wastes because of the mercury content in the lamps. The wastes require appropriate disposal to prevent adverse impacts to biophysical conditions.</p> <p>The workers at the pumping stations will also generate solid wastes that consist of biodegradable wastes (food wastes, paper) and non-biodegradable wastes such as plastics, food containers, glass, bottles, and aluminum cans.</p>
	Spatial Boundary: Footprint	Solid waste generation will be confined to the pumping station site.

Annex D: Analysis of Environmental and Social Impacts
Metro Manila Flood Management Project

Impact	Criteria Rating	Criteria Rating Rationale
	Duration: Long-term	Impact will occur during the regular operation and maintenance of the pumping stations.
	Frequency: Continuous	The generation of solid waste occurs continually over the life of the project.
	Reversibility: Reversible	Residual effect is reversible with the implementation of mitigation measures.
	Magnitude: Low	Limited effects expected as solid wastes will be collected.
	Probability: High	The residual effect will occur if mitigating measures are not properly implemented.
	Confidence: High	There is confidence based on the availability and monitoring data on the quantity of solid waste generated from the regular operation of the pumping stations and an understanding of the cause-effect relationship of solid waste generation.
Generation of wastewater	Impact Balance: Negative	Wastewater from the sanitation requirements of workers at the pumping station and from leachate from collected solid wastes at the flood gates will pose negative impacts to water quality of the receiving body of water.
	Spatial Boundary: Footprint	The impact of wastewater from the pumping station is confined within the project area.
	Duration: Long-term	Wastewater generation will be an ongoing event during the operation of the pumping station.
	Frequency: Continuous	The impact will occur continually over the life of the project.
	Reversibility: Reversible	The impact of wastewater generation is reversible through appropriate wastewater treatment methods.
	Magnitude: Low	The change is detectable but results in a limited effect on the environment due to the low volume of projected wastewater.
	Probability: High	The generation of wastewater from workers and leachate from collected solid wastes is highly probable.
	Confidence: High	Confidence is based on a full understanding of cause-effect relationships of wastewater to the environment. There are regulations prescribing the allowable standards for effluent discharges into surface waters.
Occupational hazards	Impact Balance: Negative	Occupational hazards from operation of pumps, motors, and other dangerous mechanical equipment may result to accidents and pose risks to the health and safety of workers. Hazards may also come from lack of guard rails and fences in open channels, lack of personnel safety gadgets, and direct exposure to waste materials.
	Spatial Boundary: Footprint	Occupational hazards will be confined to project area.

Annex D: Analysis of Environmental and Social Impacts
Metro Manila Flood Management Project

Impact	Criteria Rating	Criteria Rating Rationale
	Duration: Long-term	Impact will occur during the regular operation of the pumping station.
	Frequency: Accidental	Occupational hazards will rarely occur with implementation of occupational health and safety measures.
	Reversibility: Reversible	Residual effect is limited and reversible.
	Magnitude: Medium	Effect of occupational hazards will be moderate.
	Probability: High	There is likelihood of occupational hazards.
	Confidence: High	There is reasonable understanding of the cause-effect relationship of occupational hazards during operation of the pumping stations.

Table D4: Social Impacts

Impact	Criteria Rating	Criteria Rating Rationale
Involuntary resettlement: land acquisition for new pump stations and waterway clearance	Impact Balance: Negative	Involuntary resettlement from land acquisition and the clearing of the waterway will have a negative impact to ISF. The range of resettled households from the technical footprint of the Project is estimated around 2500.
	Spatial Boundary: Footprint	The affected area will generally be confined within the area of the project footprint.
	Duration: Short-term	Involuntary resettlement will be short-term and will occur during the initial phase of project implementation.
	Frequency: Isolated	The event is confined to land acquisition and the specific clearing of waterway.
	Reversibility: Reversible	Not applicable.
	Magnitude: Low	The change is detectable and results in limited effect on the social component.
	Probability: High	Resettlement of affected households is highly probable.
	Confidence: High	There is confidence on the cause and effect of resettlement on the affected households. The current regulations protecting the rights of people in case of involuntary resettlement caused by a project is also known and can be addressed in the RAP.
Legacy issue from past Government resettlement programs	Impact Balance: Negative	<i>Oplan Likas</i> aimed to relocate 104,219 households away from danger areas (including waterways) over 5 years from 2011-2016). Some 67 per cent of the 36,049 ISFs being resettled (as of April 2015) were at off-city locations. It is noted that the number of people resettled from the technical footprint is much lower, with the exact number to be determined when due diligence is carried out after the technical footprint for each drainage areas is established. The Project will assess whether resettlement has reduced income streams or access to basic services and support mainly community-based remedial measures to bring resettlement outcomes in line with GOP policies and the general objectives of WB OP 4.12.
	Spatial Boundary: Regional	67% of resettled ISFs have been in off-city locations, but a much smaller number will be from the technical footprint.
	Duration: Periodic	Done between 2011 and 2016
	Frequency: Isolated	As above
	Reversibility: N/A	Not applicable
	Magnitude: High	High due to large number of households resettled, particularly to off-city locations
	Probability: High	High

Annex D: Analysis of Environmental and Social Impacts
Metro Manila Flood Management Project

Impact	Criteria Rating	Criteria Rating Rationale
	Confidence: High	High: retrospective due diligence will be undertaken to assess gaps in meeting the specific requirements of OP 4.12 and appropriate community-based interventions will be designed and implemented.
Effects of discrepancy between WB and Government entitlements for PAPs	Impact Balance: Negative	Differences in scale of compensation between the GOP and WB could lead to increased social tension in communities where compensation has previously been paid and will be paid as part of the Project. Compensation will address a) replacement costs for land and assets. b) location (preferably in-city), c) transitional allowance, and d) human development costs
	Spatial Boundary: National	Metro-Manila and neighboring communities
	Duration: Long-term	Over the life of the Project
	Frequency: Continuous	This will be assessed over the life of the Project.
	Reversibility: N/A	Not applicable.
	Magnitude: High	Project scale
	Probability: High	Compensation costs are known for GOP and WB
	Confidence: High	Where costs differ, the more stringent entitlement cost will apply.
Traffic and restriction to access	Impact Balance: Negative	Traffic and temporary restriction of community access in the vicinity of the sites of the pumping stations will occur and cause a negative impact to the people during the movement of large vehicles to transport equipment and materials to the sites.
	Spatial Boundary: Footprint	Traffic and restriction of access will occur within the direct impact area of the pumping stations.
	Duration: Short-term	The movement of large vehicles will mostly occur during the construction phase but will sometimes occur during project operation.
	Frequency: Isolated	The event is confined during the construction phase but will also occur intermittently during the operational phase due to the transport of accumulated and collected wastes out of the pumping stations to the disposal sites at least twice a year.
	Reversibility: Reversible	The residual effect of traffic and access restriction is reversible.
	Magnitude: Low	The change is detectable and results in limited effect on the social component. Vehicle movement is not expected to be large.
	Probability: High	The impact of traffic and access restriction is likely to occur.

Annex D: Analysis of Environmental and Social Impacts
Metro Manila Flood Management Project

Impact	Criteria Rating	Criteria Rating Rationale
	Confidence: High	The anticipated frequency of vehicle movement into and outside of the pumping stations during the construction phase and when the project operates is not significant. There is reasonable understanding of the cause and effect to the community of traffic and restriction access which can be mitigated in the ECOP during construction as well as by the ESMP during the operational phase.
Community hazards and traffic accidents	Impact Balance: Negative	Community hazards and accidents from the movement of vehicles along narrow roads leading to the pumping stations may compromise safety of the people.
	Spatial Boundary: Footprint	The impact to community safety will occur within the direct impact area of the project. Access roads are a major concern.
	Duration: Short-term	The community hazards from movement of vehicles to the sites will mostly occur during the construction phase but will continue to occur during project operation.
	Frequency: Isolated	The event is confined during the construction phase but will also occur intermittently during the operational phase due to the transport of accumulated and collected wastes out of the pumping stations to the disposal sites at least twice a year.
	Reversibility: Reversible	The residual effect of community hazards is reversible.
	Magnitude: Low	The change is detectable and results in limited effect on the social component.
	Probability: High	The impact on community safety due to vehicle movement along access roads is likely to occur without appropriate implementation of traffic control measures.
	Confidence: High	The anticipated frequency of vehicle movement into and outside of the pumping stations during the construction phase and when the project operates is not significant. There is reasonable understanding of the cause and effect to community safety which can be mitigated in the ECOP during construction as well as by the ESMP during the operational phase.

ANNEX E: Environmental and Social Management Plans for Each PY1 Pumping Station

Project:

Metro Manila Flood Management Project



Annex E: Environmental and Social Management Plans for each PY1 Pumping Station

Each succeeding section of the environmental and social management plans (ESMP): (1) lists key impacts specific to each pumping station, and (2) delineates mitigation and enhancement measures, responsibilities, costs, and instruments/references corresponding to each environmental and social impact.

The ESMP is for the use of contractors upon undertaking of the various rehabilitation projects.

Key Impacts Specific to Vitas Pumping Station

Displacement of ISFs

- The rehabilitation of the Vitas Pumping Station and clearing of the waterway of Estero de Vitas will affect 165 ISFs who are currently living on the banks of the estero and underneath the bridge at Raxabago St. and Capulong St. In compliance with the WB OP 4.12, an appropriate resettlement plan will be prepared for the affected households.

Impact on community health and safety due to transport of materials

- Access to the Vitas Pumping Station is through Raxabago St., and then a narrow road that is parallel to the Estero de Vitas. A number of informal settlers live on the banks of the estero. This narrow access road and the presence of households along the road may result to adverse impacts on community health and safety from the movement of large hauling trucks and equipment. Extra caution must be exercised when passing through this narrow road. Since these people live within the technical footprint, a resettlement action plan will be prepared for these informal settlers.

Table E1: Environmental and Social Management Plan for Vitas Pumping Station

<i>Environmental and Social Management Plan for Vitas Pumping Station</i>					
Activity and Environmental Aspects	Environmental and Social Impacts	Mitigation and Enhancement Measures	Responsibility	Cost	Instruments/ Reference
Rehabilitation and Upgrading of Vitas Pumping Station	Generation of construction wastes	<ul style="list-style-type: none"> Implementation of Solid Waste Management Plan (SWMP) Segregation of solid waste according to recyclables and non-recyclables Repair or re-use of available construction materials and equipment Hauling of discarded/recyclable items by licensed haulers 	DPWH/MMDA Contractor	Part of construction costs	Refer to: ECOP (Solid Waste)
	Compliance with DENR environmental permitting requirements	<ul style="list-style-type: none"> Secure Environmental Compliance Certificate for the rehabilitation and upgrading of Vitas pumping station by DPWH 	DPWH/MMDA	Part of planning cost	ECC Permit to Operate

Environmental and Social Management Plan for Vitas Pumping Station					
Activity and Environmental Aspects	Environmental and Social Impacts	Mitigation and Enhancement Measures	Responsibility	Cost	Instruments/Reference
		<ul style="list-style-type: none"> Secure Permit to Operate from DENR for the generator sets by MMDA 			
	Generation of waste oil from equipment dismantling	<ul style="list-style-type: none"> Segregation of hazardous wastes from regular wastes Storage of hazardous items in sealed, sturdy, and properly marked containers Hauling of hazardous items by accredited haulers/treaters 	DPWH/MMDA Contractor	Part of construction costs	Refer to: ECOP (Hazardous Waste)
	Generation of dust	<ul style="list-style-type: none"> Regular watering of construction sites that have high dust concentration Avoid long exposure of excavated soil and sand piles to strong winds by applying canvass covers Regular clean-up and housekeeping of construction areas 	DPWH/MMDA Contractor	Part of construction costs	Refer to: ECOP (Dust Generation)
	Generation of noise	<ul style="list-style-type: none"> If piling is necessary, perform monitoring for nearby concrete structures that may be affected Notify nearby residents about the activities of using heavy equipment 	DPWH/MMDA Contractor	Part of construction costs	Refer to: ECOP (Noise and Vibration)
	Generation of wastewater from workers	<ul style="list-style-type: none"> Follow basic housekeeping policies Provision of sanitation facilities (i.e., portable comfort rooms) 	DPWH/MMDA Contractor	Part of construction costs	Refer to: ECOP (Water Pollution)
	Occupational hazards	<ul style="list-style-type: none"> Provide railings in hazardous work areas such as bridge at the flood gates of the pumping station All personnel are required to wear proper personal protective equipment (PPE) All works must be supervised by trained and competent engineers and workers 	DPWH/MMDA Contractor	Part of construction costs	Refer to: ECOP (Workers Safety)

Environmental and Social Management Plan for Vitas Pumping Station					
Activity and Environmental Aspects	Environmental and Social Impacts	Mitigation and Enhancement Measures	Responsibility	Cost	Instruments/ Reference
		<ul style="list-style-type: none"> First aid stations, safety equipment and signage shall be made available on working areas Restrict movement of children on access road when trucks are approaching. This will require coordination between the staff at the pumping station and the haulers. 			
Dredging activities along Estero de Vitas	Re-suspension of sediments	<ul style="list-style-type: none"> Dredging plan to stipulate that sufficient time is given for suspended material to settle before the site is handed over. Settlement of suspended material will be a natural process. 	DPWH District Engineering Office.	To be determined	Refer to: ECOP (Dredged Materials)
	Generation and disposal of dredged materials	<ul style="list-style-type: none"> TCLP testing of sediments Provision of designated disposal sites of non-toxic dredged materials to be identified by DPWH and approved before dredging starts Conduct due diligence on identified disposal site of dredged materials Disposal of dredged materials with hazardous components at Clark Sanitary Landfill 	DPWH District Engineering Office	To be determined	Refer to: ECOP (Dredged Materials)
	Odor	<ul style="list-style-type: none"> Immediate transportation of dredged materials to disposal sites to be identified by DPWH Coordination with barangays 	DPWH District Engineering Office	To be determined	Refer to ECOP (Dredged Materials)
	Occupational hazards	<ul style="list-style-type: none"> All personnel are required to wear proper PPEs All works must be supervised by trained and competent engineers and workers 	DPWH District Engineering Office	Part of construction costs	Refer to: ECOP (Workers Safety)

Environmental and Social Management Plan for Vitas Pumping Station					
Activity and Environmental Aspects	Environmental and Social Impacts	Mitigation and Enhancement Measures	Responsibility	Cost	Instruments/ Reference
		<ul style="list-style-type: none"> First aid stations, safety equipment and signage shall be made available on working areas 			
Operation of the Pumps	Generation of noise	<ul style="list-style-type: none"> Regular maintenance and monitoring of equipment 	DPWH/MMDA Contractor	Part of maintenance cost	Refer to: ECOP (Noise and Vibration)
	Generation of solid wastes	<ul style="list-style-type: none"> Implementation of Solid Waste Management Plan (SWMP) by LGU-Manila to reduce volume of SW trapped at the PS. Segregation of solid waste according to recyclables and non-recyclables at the PS. MMDA to inform LGU-Manila on the collection of accumulated SW from the pumping station. Segregation of solid waste according to recyclables and non-recyclables by MMDA Repair or re-use of available materials and equipment at the PS by MMDA Hauling of recyclable items by licensed haulers / winning bidder of MMDA 	MMDA and LGU-Manila through LGU-contracted SW hauler (IPM Construction & Devt)	Part of construction costs	Refer to: ECOP (Solid Waste)
	Generation of wastewater from workers	<ul style="list-style-type: none"> Follow basic housekeeping policies Provision of sanitation facilities (i.e., portable comfort rooms) 	DPWH/MMDA Contractor	Part of construction costs	Refer to: ECOP (Water Pollution)
	Occupational hazards	<ul style="list-style-type: none"> All personnel are required to wear proper PPEs First aid stations, safety equipment and signage shall be made available on working areas 	DPWH District Engineering Office	Part of maintenance cost	Refer to: ECOP (Workers Safety)

Environmental and Social Management Plan for Vitas Pumping Station					
Activity and Environmental Aspects	Environmental and Social Impacts	Mitigation and Enhancement Measures	Responsibility	Cost	Instruments/ Reference
		<ul style="list-style-type: none"> Restrict movement of children on access road when trucks are approaching. This will require coordination between the staff at the pumping station and the haulers. 			
Social Impacts	Involuntary Resettlement	<ul style="list-style-type: none"> Implementation of Resettlement Action Plan (RAP) Conduct due diligence on identified resettlement site 	DPWH/MMDA in coordination with LGU-Manila and key shelter agency	To be determined	RAP
	Traffic and access restriction	<ul style="list-style-type: none"> Avoid deliveries during rush hour Strategic routing to avoid sensitive and narrow areas going to the PS such as schools and hospitals Coordinate with Barangay 93 in managing traffic at Raxabago St. and Capulong St. leading to the pumping station Restrict movement of children on access road when trucks are approaching. This will require coordination between the staff at the pumping station and the haulers. 	DPWH/MMDA Contractor in coordination with Barangay 93	To be determined	Refer to ECOP (Traffic Management)
	Community hazards (noise, dust, odor)	<ul style="list-style-type: none"> Coordination with barangays 	DPWH/MMDA Contractor	To be determined	Refer to ECOP (Communication with local communities)

Key Impacts Specific to Balut Pumping Station

- The Balut Pumping Station is located in Buendia St. corner Nepa St. in Barangay 137. The pumping station serves the catchment area of Estero Sunog Apog where most of the drainage mains and laterals are closed canals. As compared to the other pumping stations with open drainage canals where garbage is readily deposited, solid waste entrapment and accumulation at the Balut pumping station is not a major concern.
- A potential impact of the Balut pumping station is the noise and dust from construction activities as well as the odor emanating from the cleaning of the retention pond at the site. Affected communities include the residential houses in front of the site along Buendia St. and the Paez Integrated School on the northwest.

Table E2: Environmental and Social Management Plan for Balut Pumping Station

<i>Environmental and Social Management Plan for Balut Pumping Station</i>					
Activity and Environmental Aspects	Environmental and Social Impacts	Mitigation and Enhancement Measures	Responsibility	Cost	Instruments/Reference
Rehabilitation and Upgrading of Balut Pumping Station	Generation of construction wastes	<ul style="list-style-type: none"> • Implementation of Solid Waste Management Plan (SWMP) • Segregation of solid waste according to recyclables and non-recyclables • Repair or re-use of available construction materials and equipment • Hauling of discarded/recyclable items by licensed haulers 	DPWH/MMDA Contractor	Part of construction costs	Refer to: ECOP (Solid Waste)
	Compliance with DENR environmental permitting requirements	<ul style="list-style-type: none"> • Secure Environmental Compliance Certificate for the rehabilitation and upgrading of Balut pumping station by DPWH • Secure Permit to Operate from DENR for the generator sets by MMDA 	DPWH/MMDA	Part of planning cost	ECC Permit to Operate
	Generation of waste oil from equipment dismantling	<ul style="list-style-type: none"> • Segregation of hazardous wastes from regular wastes • Storage of hazardous items in sealed, sturdy, and properly marked containers 	DPWH/MMDA Contractor	Part of construction costs	Refer to: ECOP (Hazardous Waste)

Environmental and Social Management Plan for Balut Pumping Station					
Activity and Environmental Aspects	Environmental and Social Impacts	Mitigation and Enhancement Measures	Responsibility	Cost	Instruments/Reference
		<ul style="list-style-type: none"> Hauling of hazardous items by accredited haulers/treaters 			
	Generation of dust	<ul style="list-style-type: none"> Regular watering of construction sites that have high dust concentration Avoid long exposure of excavated soil and sand piles to strong winds by applying canvass covers Regular clean-up and housekeeping of construction areas 	DPWH/MMDA Contractor	Part of construction costs	Refer to: ECOP (Dust Generation)
	Generation of noise	<ul style="list-style-type: none"> If piling is necessary, perform monitoring for nearby concrete structures that may be affected Notify nearby residents about the activities of using heavy equipment 	DPWH/MMDA Contractor	Part of construction costs	Refer to: ECOP (Noise and Vibration)
	Generation of wastewater from workers	<ul style="list-style-type: none"> Follow basic housekeeping policies Provision of sanitation facilities (i.e., portable comfort rooms) 	DPWH/MMDA Contractor	Part of construction costs	Refer to: ECOP (Water Pollution)
	Occupational hazards	<ul style="list-style-type: none"> Provide railings in hazardous work areas such as at the retention pond of the pumping station All personnel are required to wear proper PPEs All works must be supervised by trained and competent engineers and workers First aid stations, safety equipment and signage shall be made available on working areas 	DPWH/MMDA Contractor	Part of construction costs	Refer to: ECOP (Workers Safety)
Dredging activities within basin immediately upstream of pumping station	Re-suspension of sediments	<ul style="list-style-type: none"> Dredging plan to stipulate that sufficient time is given for suspended material to settle before the site is handed over. Settlement of suspended material will be a natural process. 	DPWH District Engineering Office	To be determined	Refer to: ECOP (Dredged Materials)

Environmental and Social Management Plan for Balut Pumping Station					
Activity and Environmental Aspects	Environmental and Social Impacts	Mitigation and Enhancement Measures	Responsibility	Cost	Instruments/ Reference
	Generation and disposal of dredged materials	<ul style="list-style-type: none"> • TCLP testing of sediments • Provision of designated disposal sites of non-toxic dredged materials to be identified by DPWH and approved before dredging starts • Conduct due diligence on identified disposal site of dredged materials • Disposal of dredged materials with hazardous components at Clark Sanitary Landfill 	DPWH District Engineering Office	To be determined	Refer to: ECOP (Dredged Materials)
	Odor	<ul style="list-style-type: none"> • Immediate transportation of dredged materials to disposal sites to be identified by DPWH • Coordination with barangays 	DPWH District Engineering Office	To be determined	Refer to ECOP (Dredged Materials)
	Occupational hazards	<ul style="list-style-type: none"> • All personnel are required to wear proper PPEs • All works must be supervised by trained and competent engineers and workers • First aid stations, safety equipment and signage shall be made available on working areas 	DPWH District Engineering Office	Part of construction costs	Refer to: ECOP (Workers Safety)
Operation of the Pumps	Generation of noise	<ul style="list-style-type: none"> • Regular maintenance and monitoring of equipment 	DPWH/MMDA Contractor	Part of maintenance cost	Refer to: ECOP (Noise and Vibration)
	Generation of solid wastes	<ul style="list-style-type: none"> • Implementation of Solid Waste Management Plan (SWMP) by LGU-Manila to reduce volume of SW trapped at the PS. • Segregation of solid waste according to recyclables and non-recyclables at the PS by MMDA 	DPWH/MMDA and LGU-Manila through LGU-contracted SW hauler (IPM Construction & Devt)	Part of construction costs	Refer to: ECOP (Solid Waste)

Environmental and Social Management Plan for Balut Pumping Station					
Activity and Environmental Aspects	Environmental and Social Impacts	Mitigation and Enhancement Measures	Responsibility	Cost	Instruments/Reference
		<ul style="list-style-type: none"> • MMDA to inform LGU-Manila on the collection of accumulated SW from the PS • Repair or re-use of available materials and equipment at the PS by MMDA • Hauling of recyclable items by licensed haulers / winning bidder of MMDA 			
	Generation of wastewater from workers	<ul style="list-style-type: none"> • Follow basic housekeeping policies • Provision of sanitation facilities (i.e., portable comfort rooms) 	DPWH/MMDA Contractor	Part of construction costs	Refer to: ECOP (Water Pollution)
	Occupational hazards	<ul style="list-style-type: none"> • All personnel are required to wear proper PPEs • First aid stations, safety equipment and signage shall be made available on working areas 	DPWH/MMDA Contractor	Part of maintenance cost	Refer to: ECOP (Workers Safety)
Social Impacts	Traffic and access restriction	<ul style="list-style-type: none"> • Avoid deliveries during rush hour • Strategic routing to avoid sensitive and narrow areas going to the PS such as schools and hospitals • Coordinate with Barangay 137 in managing traffic along Honorio Lopez St. and Buendia St. leading to the pumping station. 	MMDA Contractor in coordination with Barangay 137	To be determined	Refer to ECOP (Traffic Management)
	Community hazards (noise, dust, odor)	<ul style="list-style-type: none"> • Coordination with barangays 	DPWH/MMDA Contractor	To be determined	Refer to ECOP (Communication with local communities)
		<ul style="list-style-type: none"> • 			

Key Impacts Specific to Paco Pumping Station

- Paco pumping station receives the water from Estero de Paco and Estero de Concordia. A key concern specific to the rehabilitation of the Paco pumping station is on the proper disposal of solid wastes with water hyacinth.

Table E3: Environmental and Social Management Plan for Paco Pumping Station

Environmental and Social Management Plan for Paco Pumping Station					
Activity and Environmental Aspects	Environmental Impacts	Mitigation and Enhancement Measures	Responsibility	Cost	Instruments/ Reference
Rehabilitation and Upgrading of Paco Pumping Station	Generation of construction wastes	<ul style="list-style-type: none"> Implementation of Solid Waste Management Plan (SWMP) Segregation of solid waste according to recyclables and non-recyclables Repair or re-use of available construction materials and equipment Hauling of discarded/recyclable items by licensed haulers 	DPWH/MMDA Contractor	Part of construction costs	Refer to: ECOP (Solid Waste)
	Compliance with DENR environmental permitting requirements	<ul style="list-style-type: none"> Secure Environmental Compliance Certificate for the rehabilitation and upgrading of Paco pumping station by DPWH Secure Permit to Operate from DENR for the generator sets by MMDA 	DPWH/MMDA	Part of planning cost	ECC Permit to Operate
	Generation of waste oil from equipment dismantling	<ul style="list-style-type: none"> Segregation of hazardous wastes from regular wastes Storage of hazardous items on sealed, sturdy, and properly marked containers Hauling of hazardous items by accredited haulers/treaters 	DPWH/MMDA Contractor	Part of construction costs	Refer to: ECOP (Hazardous Waste)
	Generation of dust	<ul style="list-style-type: none"> Regular watering of construction sites that have high dust concentration 	DPWH/MMDA Contractor	Part of construction costs	Refer to: ECOP (Dust Generation)

Environmental and Social Management Plan for Paco Pumping Station					
Activity and Environmental Aspects	Environmental Impacts	Mitigation and Enhancement Measures	Responsibility	Cost	Instruments/Reference
		<ul style="list-style-type: none"> • Avoid long exposure of excavated soil and sand piles to strong winds by applying canvass covers • Regular clean-up and housekeeping of construction areas 			
	Generation of noise	<ul style="list-style-type: none"> • If piling is necessary, perform monitoring for nearby concrete structures that may be affected • Notify nearby residents about the activities of using heavy equipment • For hauling trucks, comply with road weight limit standards to avoid ground vibration 	DPWH/MMDA Contractor	Part of construction costs	Refer to: ECOP (Noise and Vibration)
	Generation of wastewater from workers	<ul style="list-style-type: none"> • Follow basic housekeeping policies • Provision of sanitation facilities (i.e., portable comfort rooms) 	DPWH/MMDA Contractor	Part of construction costs	Refer to: ECOP (Water Pollution)
	Occupational hazards	<ul style="list-style-type: none"> • Provide railings in hazardous work areas such as at the flood gates of the pumping station. • All personnel are required to wear proper PPEs • All works must be supervised by trained and competent engineers and workers • First aid stations, safety equipment and signage shall be made available on working areas 	DPWH/MMDA Contractor	Part of construction costs	Refer to: ECOP (Workers Safety)
Dredging activities along Estero de Paco	Re-suspension of sediments	<ul style="list-style-type: none"> • Dredging plan to stipulate that sufficient time is given for suspended material to settle before the site is handed over. Settlement of suspended material will be a natural process. 	DPWH District Engineering Office	To be determined	Refer to: ECOP (Dredged Materials)

Environmental and Social Management Plan for Paco Pumping Station					
Activity and Environmental Aspects	Environmental Impacts	Mitigation and Enhancement Measures	Responsibility	Cost	Instruments/ Reference
	Generation and disposal of dredged materials	<ul style="list-style-type: none"> • TCLP testing of sediments • Provision of designated disposal sites of non-toxic dredged materials to be identified by DPWH and approved before dredging starts • Conduct due diligence on identified disposal site of dredged materials • Disposal of dredged materials with hazardous components at Clark Sanitary Landfill 	DPWH District Engineering Office	To be determined	Refer to: ECOP (Dredged Materials)
	Removal of water hyacinth	<ul style="list-style-type: none"> • Provision of designated disposal sites to be identified by DPWH and approved before removal starts • Hauling of removed water hyacinth by licensed haulers • Coordinate with NGOs or charitable organizations that may be interested in using water hyacinth as part of their livelihood programs 	DPWH District Engineering Office in coordination with MMDA and LGU-Manila	To be determined	Refer to ECOP (Solid Waste)
	Odor	<ul style="list-style-type: none"> • Immediate transportation of dredged materials to disposal sites to be identified by DPWH • Coordination with barangays 	DPWH District Engineering Office	To be determined	Refer to ECOP (Dredged Materials)
	Occupational hazards	<ul style="list-style-type: none"> • All personnel are required to wear proper PPEs • All works must be supervised by trained and competent engineers and workers • First aid stations, safety equipment and signage shall be made available on working areas 	DPWH District Engineering Office	Part of construction costs	Refer to: ECOP (Workers Safety)

Environmental and Social Management Plan for Paco Pumping Station					
Activity and Environmental Aspects	Environmental Impacts	Mitigation and Enhancement Measures	Responsibility	Cost	Instruments/ Reference
Operation of the Pumps	Generation of noise	<ul style="list-style-type: none"> Regular maintenance and monitoring of equipment 	DPWH/MMDA Contractor	Part of maintenance cost	Refer to: ECOP (Noise and Vibration)
	Generation of solid wastes	<ul style="list-style-type: none"> Implementation of Solid Waste Management Plan (SWMP) by LGU-Manila to reduce volume of SW trapped at the PS Segregation of solid waste according to recyclables and non-recyclables at the PS MMDA to inform LGU-Manila on the collection of accumulated SW from the pumping station. Repair or re-use of available materials and equipment at the PS by MMDA Hauling of recyclable items by licensed haulers / winning bidder of MMDA 	DPWH/MMDA and LGU-Manila through LGU-contracted SW hauler (IPM Construction & Devt)	Part of construction costs	Refer to: ECOP (Solid Waste)
	Generation of wastewater from workers	<ul style="list-style-type: none"> Follow basic housekeeping policies Provision of sanitation facilities (i.e., portable comfort rooms) 	DPWH/MMDA Contractor	Part of construction costs	Refer to: ECOP (Water Pollution)
	Occupational hazards	<ul style="list-style-type: none"> All personnel are required to wear proper PPEs First aid stations, safety equipment and signage shall be made available on working areas 	DPWH/MMDA Contractor	Part of maintenance cost	Refer to: ECOP (Workers Safety)
Social Impacts	Involuntary Resettlement	<ul style="list-style-type: none"> Implementation of due Diligence Plan, including due diligence of resettlement site, including mostly community-based activities 	DPWH/MMDA in coordination with LGU and KSA	To be determined	Due Diligence Report Refer to ECOP (Communication with local communities)

<i>Environmental and Social Management Plan for Paco Pumping Station</i>					
Activity and Environmental Aspects	Environmental Impacts	Mitigation and Enhancement Measures	Responsibility	Cost	Instruments/Reference
	Traffic and access restriction	<ul style="list-style-type: none"> • Coordination with land owner regarding use of road on the way to pumping station • Avoid deliveries during rush hour • Strategic routing to avoid sensitive and narrow areas going to the PS such as schools and hospitals • Coordinate with Barangay 662 in managing traffic along Cristobal St. leading the pumping station 	DPWH/MMDA Contractor in coordination with Barangay 662	To be determined	Refer to ECOP (Traffic Management)
	Community hazards	<ul style="list-style-type: none"> • Coordination with barangays 	DPWH/MMDA Contractor	To be determined	Refer to ECOP (Communication with local communities)

Key Impacts Specific to Tripa de Gallina Pumping Station

Generation of dredged materials and solid wastes

- The key environmental impacts from the rehabilitation of the Tripa de Gallina pumping station are due to the generation of dredged materials and solid wastes which require proper transport and management to authorized disposal sites. The pumping station serves a large catchment area which includes Makati City, Pasay City, Taguig City, and Paranaque City. Most of the drainage laterals and mains are open channels which are prone to garbage accumulation. As such, the pumping station receives significant volume of garbage that requires regular collection and disposal.

Impacts of odor, dust and noise

- The Tripa de Gallina pumping station is located adjacent to the facilities of the Light Rail Transit Authority on the east and residential communities across the estero on the north. There are currently no households underneath the bridge downstream of the Tripa de Gallina pumping station. Temporary impacts will occur during the physical works and dredging activities that includes the possibility of increased dust and odor and noise nuisance in the residential area across the pumping station site.

Table E4: Environmental and Social Management Plan for Tripa de Gallina Pumping Station

<i>Environmental and Social Management Plan for Tripa de Gallina Pumping Station</i>					
Activity and Environmental Aspects	Environmental Impacts	Mitigation and Enhancement Measures	Responsibility	Cost	Instruments/ Reference
Rehabilitation and Upgrading of Tripa de Gallina Pumping Station	Generation of construction wastes	<ul style="list-style-type: none"> Implementation of Solid Waste Management Plan (SWMP) Segregation of solid waste according to recyclables and non-recyclables Repair or re-use of available construction materials and equipment Hauling of discarded/recyclable items by licensed haulers 	DPWH/MMDA Contractor	Part of construction costs	Refer to: ECOP (Solid Waste)
	Compliance with DENR environmental permitting requirements	<ul style="list-style-type: none"> Secure Environmental Compliance Certificate for the rehabilitation and upgrading of Tripa de Galina pumping station by DPWH 	DPWH/MMDA	Part of planning cost	ECC Permit to Operate

Environmental and Social Management Plan for Tripa de Gallina Pumping Station					
Activity and Environmental Aspects	Environmental Impacts	Mitigation and Enhancement Measures	Responsibility	Cost	Instruments/Reference
		<ul style="list-style-type: none"> Secure Permit to Operate from DENR for the generator sets by MMDA 			
	Generation of waste oil from equipment dismantling	<ul style="list-style-type: none"> Segregation of hazardous wastes from regular wastes Storage of hazardous items on sealed, sturdy, and properly marked containers Hauling of hazardous items by accredited haulers/treaters 	DPWH/MMDA Contractor	Part of construction costs	Refer to: ECOP (Hazardous Waste)
	Generation of dust	<ul style="list-style-type: none"> Regular watering of construction sites that have high dust concentration Avoid long exposure of excavated soil and sand piles to strong winds by applying canvass covers Regular clean-up and housekeeping of construction areas 	DPWH/MMDA Contractor	Part of construction costs	Refer to: ECOP (Dust Generation)
	Generation of noise	<ul style="list-style-type: none"> If piling is necessary, perform monitoring for nearby concrete structures that may be affected Notify nearby residents about the activities of using heavy equipment For hauling trucks, comply with road weight limit standards to avoid ground vibration 	DPWH/MMDA Contractor	Part of construction costs	Refer to: ECOP (Noise and Vibration)
	Generation of wastewater from workers	<ul style="list-style-type: none"> Follow basic housekeeping policies Provision of sanitation facilities (i.e., portable comfort rooms) 	DPWH/MMDA Contractor	Part of construction costs	Refer to: ECOP (Water Pollution)
	Occupational hazards	<ul style="list-style-type: none"> Provide railings in hazardous work areas such as the bridge of the flood gates at the pumping station All personnel are required to wear proper PPEs 	DPWH/MMDA Contractor	Part of construction costs	Refer to: ECOP (Workers Safety)

Environmental and Social Management Plan for Tripa de Gallina Pumping Station					
Activity and Environmental Aspects	Environmental Impacts	Mitigation and Enhancement Measures	Responsibility	Cost	Instruments/ Reference
		<ul style="list-style-type: none"> All works must be supervised by trained and competent engineers and workers First aid stations, safety equipment and signage shall be made available on working areas 			
Dredging activities along Estero de Tripa de Gallina	Re-suspension of sediments	<ul style="list-style-type: none"> Dredging plan to stipulate that sufficient time is given for suspended material to settle before the site is handed over. Settlement of suspended material will be a natural process. 	DPWH District Engineering Office	To be determined	Refer to: ECOP (Dredged Materials)
	Generation and disposal of dredged materials	<ul style="list-style-type: none"> TCLP testing of sediments Provision of designated disposal sites of non-toxic dredged materials to be identified by DPWH and approved before dredging starts Conduct due diligence on identified disposal site of dredged materials Disposal of dredged materials with hazardous components at Clark Sanitary Landfill. 	DPWH District Engineering Office	To be determined	Refer to: ECOP (Dredged Materials)
	Odor	<ul style="list-style-type: none"> Immediate transportation of dredged materials to disposal sites to be identified by DPWH Coordination with barangays 	DPWH District Engineering Office	To be determined	Refer to ECOP (Dredged Materials)
	Occupational hazards	<ul style="list-style-type: none"> All personnel are required to wear proper PPEs All works must be supervised by trained and competent engineers and workers First aid stations, safety equipment and signage shall be made available on working areas 	DPWH District Engineering Office	Part of construction costs	Refer to: ECOP (Workers Safety)

Environmental and Social Management Plan for Tripa de Gallina Pumping Station					
Activity and Environmental Aspects	Environmental Impacts	Mitigation and Enhancement Measures	Responsibility	Cost	Instruments/ Reference
Operation of the Pumps	Generation of noise	<ul style="list-style-type: none"> Regular maintenance and monitoring of equipment 	DPWH/MMDA Contractor	Part of maintenance cost	Refer to: ECOP (Noise and Vibration)
	Generation of solid wastes	<ul style="list-style-type: none"> Implementation of Solid Waste Management Plan (SWMP) by LGU-Pasay to reduce volume of SW trapped at the PS. Segregation of solid waste according to recyclables and non-recyclables at the PS by MMDA MMDA to inform LGU-Pasay City on the collection of accumulated SW from the PS Repair or re-use of available materials and equipment at the PS by MMDA Hauling of recyclable items by licensed haulers / winning bidder of MMDA 	DPWH/MMDA and LGU-Pasay City through LGU-contracted SW hauler (Leonel Waste Management)	Part of construction costs	Refer to: ECOP (Solid Waste)
	Generation of wastewater from workers	<ul style="list-style-type: none"> Follow basic housekeeping policies Provision of sanitation facilities (i.e., portable comfort rooms) 	DPWH/MMDA Contractor	Part of construction costs	Refer to: ECOP (Water Pollution)
	Occupational hazards	<ul style="list-style-type: none"> All personnel are required to wear proper PPEs First aid stations, safety equipment and signage shall be made available on working areas 	DPWH/MMDA Contractor	Part of maintenance cost	Refer to: ECOP (Workers Safety)
Social Impacts	Involuntary Resettlement	<ul style="list-style-type: none"> Due diligence concluded that there are no people living in the technical footprint. There are currently no households underneath the bridge downstream of the Tripa de Gallina pumping station. 	DPWH/MMDA Contractor	None	N/A

<i>Environmental and Social Management Plan for Tripa de Gallina Pumping Station</i>					
Activity and Environmental Aspects	Environmental Impacts	Mitigation and Enhancement Measures	Responsibility	Cost	Instruments/Reference
	Traffic and access restriction	<ul style="list-style-type: none"> • Avoid deliveries during rush hour • Strategic routing to avoid sensitive and narrow areas going to the PS such as schools and hospitals • Coordinate with Barangay 190 in managing traffic along Bac 1-11 St. leading to the pumping station 	DPWH/MMDA Contractor in coordination with Barangay 190	To be determined	Refer to ECOP (Traffic Management)
	Community hazards	<ul style="list-style-type: none"> • Coordination with barangays 	DPWH/MMDA Contractor	To be determined	Refer to ECOP (Communication with local communities)

Key Impacts Specific to Labasan Pumping Station

Presence of water hyacinth

- The Labasan pumping station is located in the Laguna lakeshore area to control habitual inundations caused by rising of water level of the lake. The pumping station receives water from the Taguig River and attenuation pond before it is channeled into the Laguna Lake. The Laguna Lake, including the attenuation pond of the Labasan pumping station, is characterized with a proliferation of water hyacinth that clog the waterways and affect the efficient operation of the Labasan pumping station.
- The mechanical removal of the water hyacinth will form part of the waterway clearing and dredging activities at the Labasan pumping station. This will require proper disposal of the water hyacinth.

In terms of socio-economic impacts of water hyacinth, there are lakeshore communities which gather the water hyacinth stems for small-scale cottage industry for baskets and matting and papermaking projects. Even with the clearing or removal of water hyacinth at the Labasan attenuation pond, this small-scale industry will not be affected because of the presence of water hyacinth in other Laguna lakeshore areas, including on the lake side next to the pumping station. In fact, there is very little, if any, harvesting of water hyacinth from the pond for projects.

Table E5: Environmental and Social Management Plan for Labasan Pumping Station

Environmental and Social Management Plan for Labasan Pumping Station					
Activity and Environmental Aspects	Environmental Impacts	Mitigation and Enhancement Measures	Responsibility	Cost	Instruments/ Reference
Rehabilitation and Upgrading of Labasan Pumping Station	Generation of construction wastes	<ul style="list-style-type: none"> • Implementation of Solid Waste Management Plan (SWMP) • Segregation of solid waste according to recyclables and non-recyclables • Repair or re-use of available construction materials and equipment • Hauling of discarded/recyclable items by licensed haulers 	DPWH/MMDA Contractor	Part of construction costs	Refer to: ECOP (Solid Waste)
	Compliance with DENR environmental permitting requirements	<ul style="list-style-type: none"> • Secure Environmental Compliance Certificate for the rehabilitation and upgrading of Labasan pumping station by DPWH 	DPWH/MMDA	Part of planning cost	ECC Permit to Operate

Environmental and Social Management Plan for Labasan Pumping Station					
Activity and Environmental Aspects	Environmental Impacts	Mitigation and Enhancement Measures	Responsibility	Cost	Instruments/ Reference
		<ul style="list-style-type: none"> Secure Permit to Operate from DENR for the generator sets by MMDA 			
	Generation of waste oil from equipment dismantling	<ul style="list-style-type: none"> Segregation of hazardous wastes from regular wastes Storage of hazardous items on sealed, sturdy, and properly marked containers Hauling of hazardous items by accredited haulers/treaters 	DPWH/MMDA Contractor	Part of construction costs	Refer to: ECOP (Hazardous Waste)
	Generation of dust	<ul style="list-style-type: none"> Regular watering of construction sites that have high dust concentration Avoid long exposure of excavated soil and sand piles to strong winds by applying canvass covers Regular clean-up and housekeeping of construction areas 	DPWH/MMDA Contractor	Part of construction costs	Refer to: ECOP (Dust Generation)
	Generation of noise	<ul style="list-style-type: none"> If piling is necessary, perform monitoring for nearby concrete structures that may be affected Notify nearby residents about the activities of using heavy equipment For hauling trucks, comply with road weight limit standards to avoid ground vibration 	DPWH/MMDA Contractor	Part of construction costs	Refer to: ECOP (Noise and Vibration)
	Generation of wastewater from workers	<ul style="list-style-type: none"> Follow basic housekeeping policies Provision of sanitation facilities (i.e., portable comfort rooms) 	DPWH/MMDA Contractor	Part of construction costs	Refer to: ECOP (Water Pollution)
	Occupational hazards	<ul style="list-style-type: none"> Provide railings in hazardous work areas such as at the flood gates and safe access to the adjacent attenuation pond All personnel are required to wear proper PPEs 	DPWH/MMDA Contractor	Part of construction costs	Refer to: ECOP (Workers Safety)

Environmental and Social Management Plan for Labasan Pumping Station					
Activity and Environmental Aspects	Environmental Impacts	Mitigation and Enhancement Measures	Responsibility	Cost	Instruments/ Reference
		<ul style="list-style-type: none"> All works must be supervised by trained and competent engineers and workers First aid stations, safety equipment and signage shall be made available on working areas 			
Dredging activities within Labasan Pumping Station basin	Re-suspension of sediments	<ul style="list-style-type: none"> Dredging plan to stipulate that sufficient time is given for suspended material to settle before the site is handed over. Settlement of suspended material will be a natural process. 	DPWH District Engineering Office	To be determined by DPWH	Refer to: ECOP (Dredged Materials)
	Generation and disposal of dredged materials	<ul style="list-style-type: none"> TCLP testing of sediments Provision of designated disposal sites of non-toxic dredged materials to be identified by DPWH and approved before disposal starts Conduct due diligence on identified disposal site of dredged materials Disposal of dredged materials with hazardous components at Clark Sanitary Landfill. 	DPWH District Engineering Office	To be determined by DPWH	Refer to: ECOP (Dredged Materials)
	Removal of water hyacinth	<ul style="list-style-type: none"> Provision of designated disposal sites to be identified by DPWH and approved before disposal starts Hauling of removed water hyacinth by licensed haulers Coordinate with NGOs or charitable organizations that may be interested in using water hyacinth as part of their livelihood programs 	DPWH District Engineering Office in coordination with MMDA	To be determined by DPWH	Refer to ECOP (Solid Waste)
	Odor	<ul style="list-style-type: none"> Immediate transportation of dredged materials to disposal sites to be identified by DPWH Coordination with Barangay Labasan 	DPWH District Engineering Office	To be determined by DPWH	Refer to ECOP (Dredged Materials)

Environmental and Social Management Plan for Labasan Pumping Station					
Activity and Environmental Aspects	Environmental Impacts	Mitigation and Enhancement Measures	Responsibility	Cost	Instruments/ Reference
	Occupational hazards	<ul style="list-style-type: none"> All personnel are required to wear proper PPEs All works must be supervised by trained and competent engineers and workers First aid stations, safety equipment and signage shall be made available on working areas 	DPWH District Engineering Office	Part of construction costs	Refer to: ECOP (Workers Safety)
Operation of the Pumps	Generation of noise	<ul style="list-style-type: none"> Regular maintenance and monitoring of the infrastructures 	DPWH/MMDA Contractor	Part of maintenance cost	Refer to: ECOP (Noise and Vibration)
	Generation of solid wastes	<ul style="list-style-type: none"> Implementation of Solid Waste Management Plan (SWMP) by LGU-Taguig City to reduce volume of SW trapped at the PS. Segregation of solid waste according to recyclables and non-recyclables at the PS by MMDA MMDA to inform LGU-Taguig City on the collection of accumulated SW from the PS Repair or re-use of available materials and equipment at the PS by MMDA Hauling of recyclable items by licensed haulers / winning bidder of MMDA 	DPWH/MMDA and LGU-Taguig City through LGU-contracted SW hauler (Leonel Waste Management)	Part of construction costs	Refer to: ECOP (Solid Waste)
	Generation of wastewater from workers	<ul style="list-style-type: none"> Follow basic housekeeping policies Provision of sanitation facilities (i.e., portable comfort rooms) 	DPWH/MMDA Contractor	Part of construction costs	Refer to: ECOP (Water Pollution)
	Occupational hazards	<ul style="list-style-type: none"> All personnel are required to wear proper PPEs First aid stations, safety equipment and signage shall be made available on working areas 	DPWH/MMDA Contractor	Part of maintenance cost	Refer to: ECOP (Workers Safety)

Annex E: Environmental and Social Management Plans
Metro Manila Flood Management Project

<i>Environmental and Social Management Plan for Labasan Pumping Station</i>					
Activity and Environmental Aspects	Environmental Impacts	Mitigation and Enhancement Measures	Responsibility	Cost	Instruments/ Reference
Social Impacts	Involuntary Resettlement	<ul style="list-style-type: none"> Due diligence concluded that there are no people living in the technical footprint 	DPWH/MMDA Contractor	None	N/A
	Traffic and access restriction	<ul style="list-style-type: none"> Avoid deliveries during rush hour Strategic routing to avoid sensitive and narrow areas going to the PS Coordinate with Barangay Napindan in managing traffic along the road leading to the pumping station 	DPWH/MMDA Contractor in coordination with Barangay Napindan	To be determined	Refer to ECOP (Traffic Management)
	Community hazards	<ul style="list-style-type: none"> Coordination with barangays 	DPWH/MMDA Contractor	To be determined	Refer to ECOP (Communication with local communities)

ANNEX F: Environmental Codes of Practice (ECOPs) for the Rehabilitation of the Pumping Stations

Project:

Metro Manila Flood Management Project



Annex F: Environmental Codes of Practice (ECOPs) for the Rehabilitation of Pumping Stations

1.1 Intent of ECOPs

These Environmental Codes of Practice (ECOP) have been prepared to define methods and/or procedures to be followed by consultants, designers and contractors for the avoidance or mitigation of adverse environmental and social impacts that may arise out of the rehabilitation and modernization of pumping stations under the Project. The definitions of terms used in the ECOP are set out below.

1.2 Definition of Terms

MMDA	Metropolitan Manila Development Authority. The entity that engages the principal consultant to design and/or supervise the rehabilitation/modernization of pumping stations in Metro Manila
Project	Shall include development, new construction, upgrading, rehabilitation, reconstruction and maintenance of pumping stations.
Consultant	The firm or design team engaged by the MMDA to undertake either the investigation, the design or the construction supervision of the project.
Designer	The person, group or groups that undertake the various phases of project preparation and/or construction supervision.
Engineer	A licensed member of the Philippine Regulatory Commission
Contractor	The firm engaged by the MMDA to construct the project or direct the labour team if construction is to be carried out directly by the client.
DENR	Department of Environment and Natural Resources
DPWH	Department of Public Works and Highways
EIA	Means the comprehensive study or detailed environmental impact assessment.
EMB	Environmental Management Bureau

1.3 Objectives of the ECOPS

The objective of these ECOPs are to cover the general and typical impacts associated with the rehabilitation and modernization of pumping stations in the context of Metro Manila. It will ensure that all people involved in development project planning, design, construction and maintenance are aware of the need for the ECOP, and implement the systems for the prevention or mitigation of adverse environmental and social effects of activities related to rehabilitation of pumping stations and improvements to waterways and drainage systems. The ECOP shall be followed for the planning, design and construction of all pumping station rehabilitation works. The ECOP will establish guidelines for managing and minimizing potential environmental (including social) impacts by outlining principles and minimum standards which shall be taken into account in the planning, design, and construction phases.

1.4 Implementation

These ECOPs have been introduced in the Project to simplify the implementation of safeguards in the rehabilitation of pumping stations and waterways and drainage systems.

There are three implementation mechanisms for the ECOP:

- 1) Use of the ECOP is specified in the Bidding documents through the Terms of Reference for the design of works. The relevant design directives stated in the ECOP should also be incorporated in the Terms of Reference for design consultants;
- 2) Use of the ECOP is specified in the specifications for the construction of physical works. The relevant suggested specifications stated in the ECOP should also be incorporated in the specifications; and
- 3) Approvals by DPWH, MMDA, and as needed by the World Bank are granted with the condition that works proceed under the provisions of the ECOP.

1.5 Monitoring

DPWH or MMDA personnel and the PMO of the project will monitor the implementation of the ECOP through regular supervision of works. The ECOP will also be monitored through normal contract administration procedures.

1.6 Main Environmental and Social Issues typical of Pumping Station Rehabilitation and Modernization

- Dredge material generation
- Solid Waste
- Dust generation
- Air pollution
- Impacts from noise and vibration
- Water pollution
- Drainage and sedimentation
- Management of stockpiles
- Chemical and hazardous wastes
- Traffic management
- Interruption of utility services
- Restoration of affected areas
- Worker and public safety
- Communication with local communities
- Chance finds

1.7 Codes of Practice

Table D: Environmental Codes of Practice (ECOP)

<i>Environmental Codes of Practice (ECOP)</i>		
ENVIRONMENTAL & SOCIAL ISSUES	SPECIFIC MITIGATION MEASURE	COMMENTS
1. Dust generation	<ul style="list-style-type: none"> The Contractor is responsible for compliance with relevant Philippine legislation with respect to ambient air quality. The Contractor shall ensure that the generation of dust is minimized and is not perceived as a nuisance by local residents and shall implement a dust control program to maintain a safe working environment and minimize disturbances for surrounding residential areas/dwellings. The Contractor shall implement dust suppression measures (e.g. use water spraying vehicles) as required and appropriate. Material loads shall be suitably covered and secured during transportation to prevent the scattering of soil, sand, materials, or dust. Exposed soil and material stockpiles shall be protected against wind erosion and the location of stockpiles shall take into consideration the prevailing wind directions and locations of sensitive receptors. 	May occur when structures are demolished.
2. Air pollution	<ul style="list-style-type: none"> All vehicles must comply with Philippine regulations controlling allowable emission limits of exhaust gases. Vehicles in the Philippines must undergo a regular emissions check. There should be no burning of waste or materials on site. Generators must have an air permit from the DENR 	May occur when structures are demolished.
3. Impacts from noise and vibration	<ul style="list-style-type: none"> The contractor is responsible for compliance with the relevant Philippine legislation with respect to noise and vibration. When needed, measures to reduce noise to acceptable levels must be implemented and could include silencers, mufflers, acoustically dampened panels or placement of noisy machines in acoustically protected areas. 	
4. Water pollution	<ul style="list-style-type: none"> The Contractor must be responsible for compliance with the relevant Philippine legislation relevant to wastewater discharges into watercourses. 	Applies specifically to temporary workers quarters.

<i>Environmental Codes of Practice (ECOP)</i>		
ENVIRONMENTAL & SOCIAL ISSUES	SPECIFIC MITIGATION MEASURE	COMMENTS
	<ul style="list-style-type: none"> • Portable or constructed toilets must be provided on site for construction workers. Wastewater from toilets as well as kitchens, showers, sinks, etc. shall be discharged into a tank for removal from the site or discharged into municipal sewerage systems. There should be no direct discharges to any waterbody. • Wastewater over permissible values set by relevant Philippine effluent standards/regulations (DAO 35) must be collected in a tank and removed from site by licensed waste transporter and collector. • At completion of construction works, water collection tanks and septic tanks shall be covered and effectively sealed off. 	
5. Solid waste	<ul style="list-style-type: none"> • Before construction, a solid waste control procedure (storage, provision of bins, site clean-up schedule, bin clean-out schedule, etc.) must be prepared by Contractors and it must be carefully followed during construction activities. • Before construction, all necessary waste disposal permits or licenses must be obtained. Arrangements with a solid waste transporter should be obtained. • Measures shall be taken to reduce the potential for litter and negligent behavior with regard to the disposal of all refuse. At all places of work, the Contractor shall provide litter bins, containers and refuse collection facilities. • Solid waste may be temporarily stored on site in a designated area approved by the Construction Supervision Consultant and relevant local authorities prior to collection and disposal through a licensed waste collector. • Waste storage containers shall be covered, tip-proof, weatherproof and scavenger proof. • No burning, on-site burying or dumping of solid waste shall occur. • Recyclable materials such as wooden plates for trench works, steel, scaffolding material, site holding, packaging material, etc shall be collected and separated on-site from other waste sources for reuse, for use as fill, or for sale. • If not removed off site, solid waste or construction debris shall be disposed of only at sites identified and approved by the Construction Supervision Consultant and included in the solid waste plan. Under no circumstances shall the contractor dispose of any material in watercourses. 	

<i>Environmental Codes of Practice (ECOP)</i>		
ENVIRONMENTAL & SOCIAL ISSUES	SPECIFIC MITIGATION MEASURE	COMMENTS
6. Chemical or hazardous wastes	<ul style="list-style-type: none"> Chemical waste of any kind shall be disposed of at an approved appropriate landfill site and in accordance with local legislative requirements. The Contractor shall obtain needed disposal certificates. The removal of asbestos-containing materials or other toxic substances shall be performed and disposed of by specially trained and certified workers. Used oil and grease shall be removed from site and sold to an approved used oil recycling company. Used oil, lubricants, cleaning materials, etc. from the maintenance of vehicles and machinery shall be collected in holding tanks and removed from site by a specialized oil recycling company for disposal at an approved hazardous waste site. Used oil or oil-contaminated materials that could potentially contain PCBs shall be securely stored to avoid any leakage or affecting workers. The Chemicals Section of the Environmental Management Bureau of the DENR, must be contacted for further guidance. Relevant agencies shall be promptly informed of any accidental spill or incident. Store chemicals appropriately and with appropriate labeling Appropriate communication and training programs should be put in place to prepare workers to recognize and respond to workplace chemical hazards <p>Prepare and initiate a remedial action following any spill or incident. In this case, the contractor shall provide a report explaining the reasons for the spill or incident, remedial action taken, consequences/damage from the spill, and proposed corrective actions.</p>	The decommissioning of equipment/machines may generate toxic / hazardous compounds such as lubricants/ petroleum products, etc.
7. Management of dredge material / sludge	<ul style="list-style-type: none"> Dredging plan should be established including time schedule, method statement to meet the requirements of traffic safety, public health and environmental sanitation. In order to ensure dredging that is consistent with environmental regulations, key decision makers (local authority, DPWH, DENR, LGU, etc.) must be involved and concur in each key decision point in the process leading to preparation and implementation of a plan. 	As per Schedule 3 of RA 6969, the standard test for toxicity is the Toxicity Characteristic Leaching Potential (TCLP).

<i>Environmental Codes of Practice (ECOP)</i>		
ENVIRONMENTAL & SOCIAL ISSUES	SPECIFIC MITIGATION MEASURE	COMMENTS
	<ul style="list-style-type: none"> • Characteristics of sludge/sediment should be determined by sampling and analysis. Sludge that is heavily contaminated would require measures that go beyond the scope of these ECOPs. • Ensure that dredged material management plans incorporate environmental considerations in the identification of short-term and long-term disposal alternatives, consider methods to reduce dredging, and maximize the beneficial use of dredged materials. • Dredging work should be conducted when water flow is high to allow the dredged materials can be separated into the sediment and the supernatant water (i.e., spoil) by settling. • Leachate from dredged materials should not be allowed to enter watercourses without appropriate filtering or treatment. • Collected dredged materials have to be processed, as per Philippine regulations on waste collection, to ensure safe and environmentally secure transportation, storage, treatment and management • Those involved in handling of sludge should be specialized and have previous experience in sludge handling. Guidelines for certification of sludge handling is in DENR's regulations (RA 6969) on management of hazardous substances • Sanitary landfills site should meet technical requirements, based on level of potential contamination. 	
8. Traffic management	<ul style="list-style-type: none"> • Before construction, carry out consultations with local government and community and with traffic police in developing a detailed traffic management plan • Significant increases in number of vehicle trips must be covered in a construction plan previously approved. Routing, especially of heavy vehicles, needs to take into account sensitive sites such as schools, hospitals, and markets. • Installation of lighting at night must be done if this is necessary to ensure safe traffic circulation. 	This is applicable to this project when transporting the heavy machinery to replace the existing pump motors.

<i>Environmental Codes of Practice (ECOP)</i>		
ENVIRONMENTAL & SOCIAL ISSUES	SPECIFIC MITIGATION MEASURE	COMMENTS
	<ul style="list-style-type: none"> Place signs around the construction areas to facilitate traffic movement, provide directions to various components of the works, and provide safety advice and warning. Employing safe traffic control measures, including road/rivers/canal signs and flag persons to warn of dangerous conditions. Avoid material transportation for construction during rush hour. Passageways for pedestrians and vehicles within and outside construction areas should be segregated and provide for easy, safe, and appropriate access. Signpost shall be installed appropriately in both water-ways and roads where necessary. 	
9. Restoration of affected areas	<ul style="list-style-type: none"> Cleared areas such as disposal areas, site facilities, workers' camps, stockpiles areas, working platforms and any areas temporarily occupied during construction of the project works shall be restored using landscaping, adequate drainage and revegetation. Start revegetation at the earliest opportunity. Appropriate local native species of vegetation shall be selected for the planting and restoration of the natural landforms. Spoil heaps and excavated slopes shall be re-profiled to stable batters, and grassed to prevent erosion; All affected areas shall be landscaped and any necessary remedial works shall be undertaken without delay, including green-spacing, roads, bridges and other existing works Trees shall be planted at exposed land and on slopes to prevent or reduce land collapse and keep stability of slopes Soil contaminated with chemicals or hazardous substances shall be removed and transported and buried in waste disposal areas. Restore all damaged road and bridges caused by project activities. 	

<i>Environmental Codes of Practice (ECOP)</i>		
ENVIRONMENTAL & SOCIAL ISSUES	SPECIFIC MITIGATION MEASURE	COMMENTS
10. Worker and public Safety	<ul style="list-style-type: none"> Contractor shall comply with all Philippine regulations and World Bank EHS guidelines regarding worker safety. Prepare and implement action plan to cope with risk and emergency Preparation of emergency aid service at construction site Training workers on occupational safety regulations Ensure that ear pieces are provided to and used by workers who must use noisy machines, for noise control and workers protection. During demolition of existing infrastructure, workers and the general public must be protected from falling debris by measures such as chutes, traffic control, and use of restricted access zones. Install fences, barriers, dangerous warning/prohibition site around the construction area which showing potential danger to public people The contractor shall provide safety measures as installation of fences, barriers warning signs, lighting system against traffic accidents as well as other risk to people and sensitive areas. If previous assessments indicate there could be unexploded ordnance (UXO), clearance must be done by qualified personnel and as per detailed plans approved by the Construction Engineer. 	Unexploded ordinances have been unearthed in some areas of Manila dating back to WW2 when Manila was carpet bombed.
11. Communication with local communities	<ul style="list-style-type: none"> Maintain open communications with the local government and concerned communities; the contractor shall coordinate with local authorities (leaders of baranggays or puroks) for agreed schedules of construction activities at areas nearby sensitive places or at sensitive times (e.g., religious festival days). Copies of these ECOPs and of other relevant environmental safeguard documents shall be made available to local communities and to workers at the site. Disseminate project information to affected parties (for example local authority, enterprises and affected households, etc) through community meetings before construction commencement; Provide a community relations contact from whom interested parties can receive information on site activities, project status and project implementation results; 	

<i>Environmental Codes of Practice (ECOP)</i>		
ENVIRONMENTAL & SOCIAL ISSUES	SPECIFIC MITIGATION MEASURE	COMMENTS
	<ul style="list-style-type: none"> • Provide all information, especially technical findings, in a language that is understandable to the general public and in a form of useful to interested citizens and elected officials through the preparation of fact sheets and news release, when major findings become available during project phase; • Monitor community concerns and information requirements as the project progresses; • Respond to telephone inquiries and written correspondence in a timely and accurate manner; • Inform local residents about construction and work schedules, interruption of services, traffic detour routes and provisional bus routes, blasting and demolition, as appropriate; • Notification boards shall be erected at all construction sites providing information about the project, as well as contact information about the site managers, environmental staff, health and safety staff, telephone numbers and other contact information so that any affected people can have the channel to voice their concerns and suggestions. 	
12. Chance find procedures	<p>If the Contractor discovers archeological sites, historical sites, remains and objects, including graveyards and/or individual graves during excavation or construction, the Contractor shall:</p> <ul style="list-style-type: none"> • Stop the construction activities in the area of the chance find; • Delineate the discovered site or area; • Secure the site to prevent any damage or loss of removable objects. In cases of removable antiquities or sensitive remains, a night guard shall be arranged until the responsible local authorities or the National Museum takes over; • Notify the Construction Supervision Consultant who in turn will notify responsible local or national authorities in charge of the Cultural Property (within 24 hours or less); • Relevant local or national authorities would be in charge of protecting and preserving the site before deciding on subsequent appropriate procedures. This would require a preliminary evaluation of the findings to be performed. The 	The National Museum is in charge of chance finds in the Philippines.

<i>Environmental Codes of Practice (ECOP)</i>		
ENVIRONMENTAL & SOCIAL ISSUES	SPECIFIC MITIGATION MEASURE	COMMENTS
	<p>significance and importance of the findings should be assessed according to the various criteria relevant to cultural heritage; those include the aesthetic, historic, scientific or research, social and economic values;</p> <ul style="list-style-type: none"> • Decisions on how to handle the finding shall be taken by the responsible authorities. This could include changes in the layout (such as when finding an irremovable remain of cultural or archeological importance) conservation, preservation, restoration and salvage; • If the cultural sites and/or relics are of high value and site preservation is recommended by the professionals and required by the cultural relics authority, the Project's Owner will need to make necessary design changes to accommodate the request and preserve the site; • Decisions concerning the management of the finding shall be communicated in writing to relevant authorities; • Construction works could resume only after permission is granted from the responsible local authorities concerning safeguard of the heritage. 	

**ANNEX G: Environmental Due
Diligence of the Disposal Sites of
Solid and Hazardous Wastes and
the Resettlement Sites for Vitas**

Project:

**Metro Manila
Flood Management
Project**



Annex G: Environmental Due Diligence of Waste Disposal Sites and Resettlement Sites for Vitas

Navotas Sanitary Landfill

Tanza, Navotas

Resource Person: Operation Manager (Phil Eco)

I. Operation

1. The Navotas Sanitary Landfill is owned and operated by Phil Ecology Systems Corporation (Phil Eco) and serves the City of Manila, along with other cities such as Navotas and Malabon. The sanitary landfill has been operational since 2006. **Figure 1** shows the map of the Navotas Sanitary Landfill.
2. Located in Bgy. Tanza, the area dedicated for the landfill is about 39.67 ha. Phase I, Phase II, and Phase III of the landfill are 11.3, 13.67, and 15.0 hectares, respectively. Phases I and II (11 cells) have already been used, while Phase III, composed of 9 cells, is currently in commission. Although Phases I and II have already been filled, it still has not reached its full vertical capacity of 25m. In fact, the operators only fill up to 10m to give the waste time to settle naturally. Depending on the availability of other sanitary landfills, it is estimated that it will take more or less 15 years to fill the Navotas landfill.
3. Since the area is surrounded by the Manila Bay in the west and by fishponds in the north, east, and south, waste is transported to the landfill via barge that travels from Estero de Vitas in Manila to the sanitary landfill. About five barges deliver to the landfill every day, with one out of the five barges containing soil cover. Solid waste delivered to the landfill amounts to about 8,000 cu.m. every day.
4. With regard to facilities on site, the Navotas Sanitary Landfill has a leachate treatment facility and a gas collection system. The leachate treatment facility consists of two ponds – one for untreated leachate and another for treated leachate. A lining, such as those used for the sanitary landfill, was installed within the pond to contain the leachate. Leachate goes through a series of treatment processes (pond system). Once processed, the treated leachate is released in another pond for it to evaporate. The site also has its own gas collection system. A series of pipes from the landfill leads to a facility serving as the gas collection system. Once collected, flares are set off in the facility to ignite the gas.
5. The company also installed a vermicomposting facility in their collection station along Estero de Vitas. Furthermore, the company is currently installing a materials recovery facility (MRF), also in their facility in Estero de Vitas.
6. Bulldozers, backhoes, and trucks are present on-site. The maintenance of these vehicles are also done on-site. Waste from maintenance activities, such as oil and grease, are transported off the island. Moreover, the motor pool has lining under the cement to ensure that the waste chemicals do not seep through the ground.

7. Whenever hazardous waste is received in Estero de Vitas, Phil Eco sends back this waste to the sender.

Figure 1: Map of Navotas Sanitary Landfill

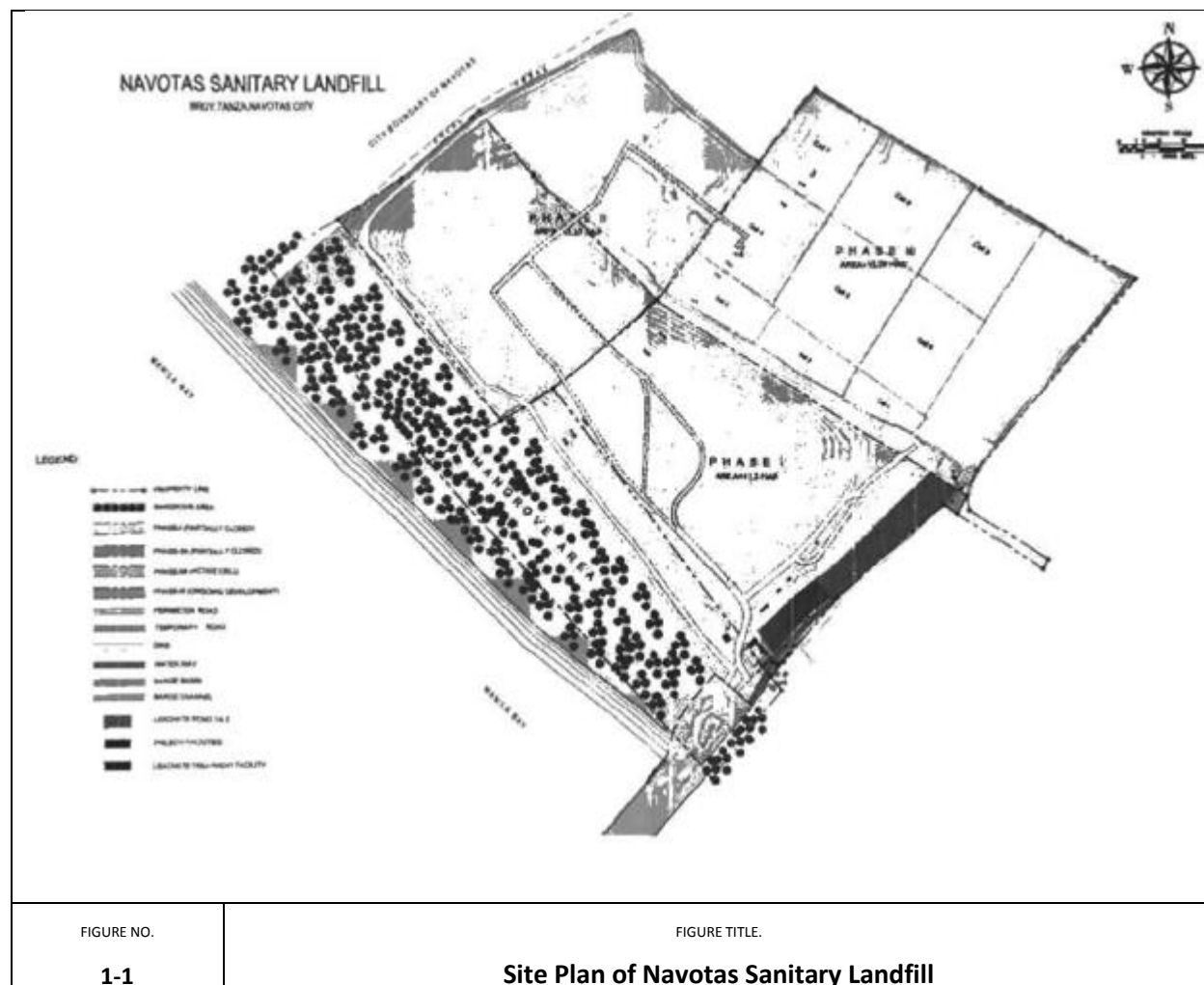

II. Workers' Safety and Welfare

8. There are about 30 employees under Phil Eco and 40 employees under sub-contractors. It takes three shifts per day to maintain the 24-hour operation of the landfill. Barracks and bathrooms are provided for the workers, who live on site.
9. Safety is a priority for the company, especially since there are people living on-site. Each worker is provided with his own personal protective equipment. Furthermore, there is a certified safety officer on-site. Workers have also received training on occupational safety. In case of fire, there are fire extinguishers and a fire truck on the island.
10. To avoid untoward incidents, liquor ban on the site is strictly enforced. A designated smoking area was assigned to avoid fires in the landfill.

11. There have not been any reported cases of incidents of fires and explosions on the landfill.

III. Environmental Compliance

12. A multi-partite monitoring team composed of the LGU, MMDA, and fisherfolk, to name a few, visits the site quarterly.

13. Surface water and water from two deep wells on site are monitored quarterly. The water quality parameters monitored are:

- pH
- Temperature
- Biological Oxygen Demand (BOD)
- Chemical Oxygen Demand (COD)
- Total Dissolved Solids (TDS), and
- Total Suspended Solids (TSS).

14. Air quality is monitored twice a year. The parameters monitored to assess air quality are:

- Total Suspended Particles (TSP)
- Hydrogen sulfides (H₂S)
- Carbon dioxide (CO₂), and
- Total Volatile Organic Compounds (TVOC).

15. Seen in **Figure 2** are the Environmental Compliance Certificates (ECC) for each phase of the landfill.

Annex G: Environmental Due Diligence of Waste Disposal Sites and AGOM Resettlement Area
Metro Manila Flood Management Project

Figure 2: Environmental Compliance Certificates of the Navotas Sanitary Landfill

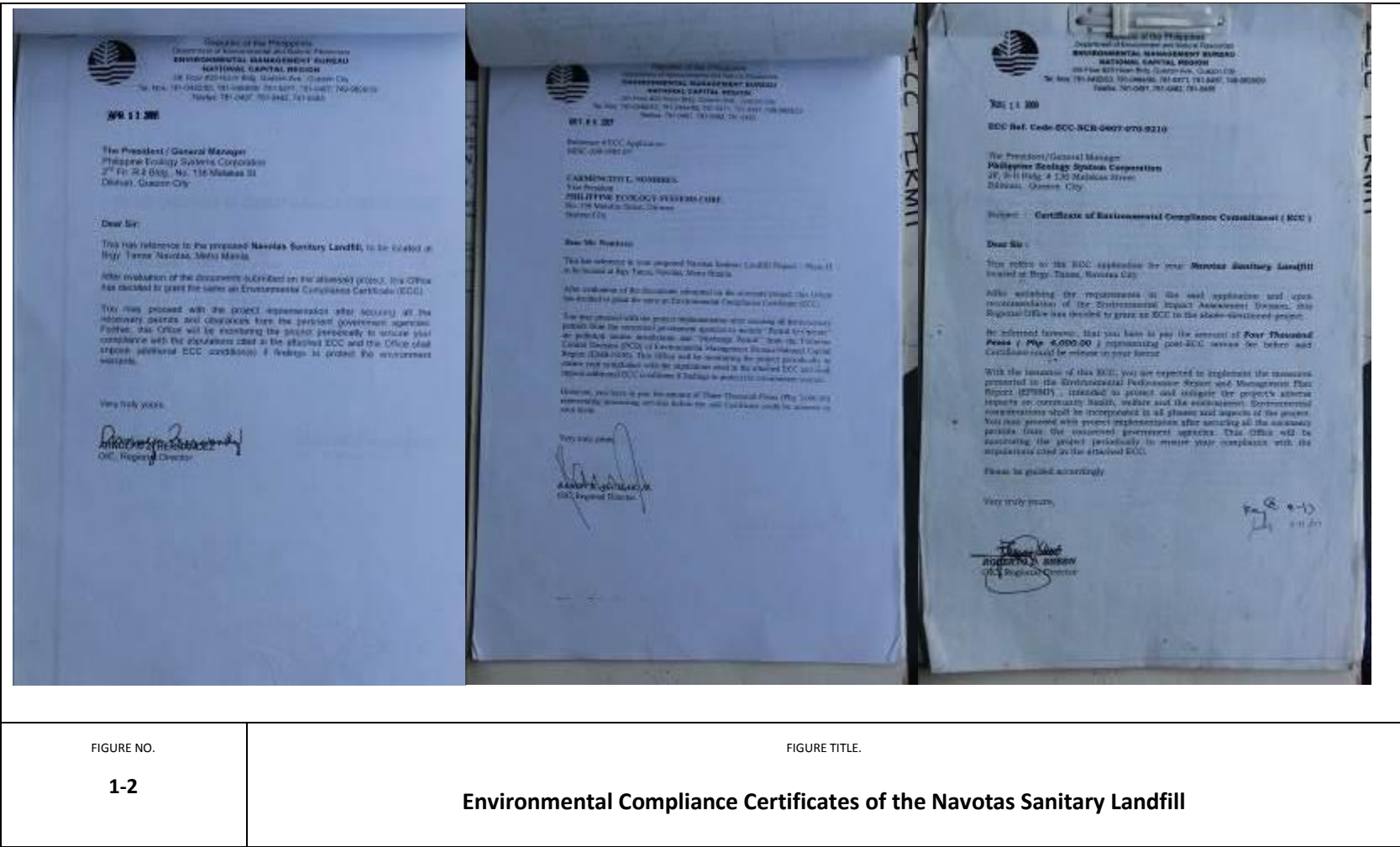

FIGURE NO.
1-2

FIGURE TITLE.

Environmental Compliance Certificates of the Navotas Sanitary Landfill

Montalban Solid Waste Disposal Facility

Bgy San Isidro, Rodriguez, Rizal

Resource Person: Head Supervisor (ISWIMS)

I. Operation

1. The facility is owned and operated by International Solid Waste Integrated Management Specialist (ISWIMS), Inc. It was first opened in 2002. The facility serves most of Metro Manila. Among LGUs served are Makati, Mandaluyong, Pasay, Taguig, San Juan, Valenzuela, Muntinlupa, Pateros, Rodriguez, and Quezon City.
2. The landfill is divided into four bases: Base I (14 ha), Base II (10 ha), Base III (9 ha), and Base IV (50 ha). Bases I-III (33 ha) is projected to be filled by the end of 2015. Base IV is currently being developed, and will be in commission by the start of 2016. The facility is designed to hold as high as 100m of solid waste. The total amount of solid waste that Base IV can accommodate is about 50,000,000 cu.m. **Figure 3** shows the map of Montalban Solid Waste Disposal Facility.
3. Since the bases are not used simultaneously, soil cover is never an issue. Soil from the next development is used on the current operational landfill, and so on.
4. About 400-500 dump trucks enter the site every day. The volume of waste dumped in the facility per day is around 15,000-16,000 cu.m., or 4.5 MT. Assuming that Base IV can contain up to 50,000,000 cu.m. of waste, the area may be filled in about eight to nine years.
5. Based outside the property are informal settler families (ISFs). According to the source, there were only a few ISFs when the landfill started operation. The number of ISFs grew because of migration from Payatas dumpsite. As a result, waste pickers are prevalent in the landfill. The management of the landfill allows waste pickers to go to the landfill. In fact, the waste pickers were given shifts; they work in two shifts per day, from 6am to 12pm, then from 12pm to 6pm. Waste pickers are not allowed to be on the dump when there is incoming waste.
6. As was mentioned, ISFs are present outside the landfill. Within the landfill are creeks and several drainage canals; some are runoff canals while others are concrete, riprap, and cross-pipes. These drainage canals allow rainwater to flow out of the landfill.
7. There are facilities in the compound that facilitate further segregation of solid waste and leachate treatment. Plastic and paper, among other combustible materials, are extracted in the Refuse-Derived Fuel (RDF) Processing Plant and converts these wastes into pellets that can be used as fuel. **Figure 4** shows the RDF. The compound also has a Sequencing Batch Reactor (SBR) Facility that treats leachate. The process flows of the SBR and RDF are shown in **Figure 5** and **Figure 6**, respectively. Furthermore, a Materials Recovery Facility (MRF) is currently being installed in the compound.
8. The facility also has an ongoing Memorandum of Agreement (MOA) with the Montalban Methane Power Corporation (MMPC), which is located a few meters from the solid waste disposal facility. The MMPC installed pipes within the landfill that collect methane, which converts the gas into energy in the nearby plant.

9. ISWIMS procured their own heavy vehicles (i.e. backhoes, bulldozers, trucks). The merchants, such as Komatsu and Caterpillar, visit the site to conduct maintenance services on the vehicles. Maintenance is done in the motor pool.
10. With regard to hazardous wastes, the management of the landfill sends back whatever waste they cannot accommodate.

Figure 3: Map of Montalban Solid Waste Disposal Facility

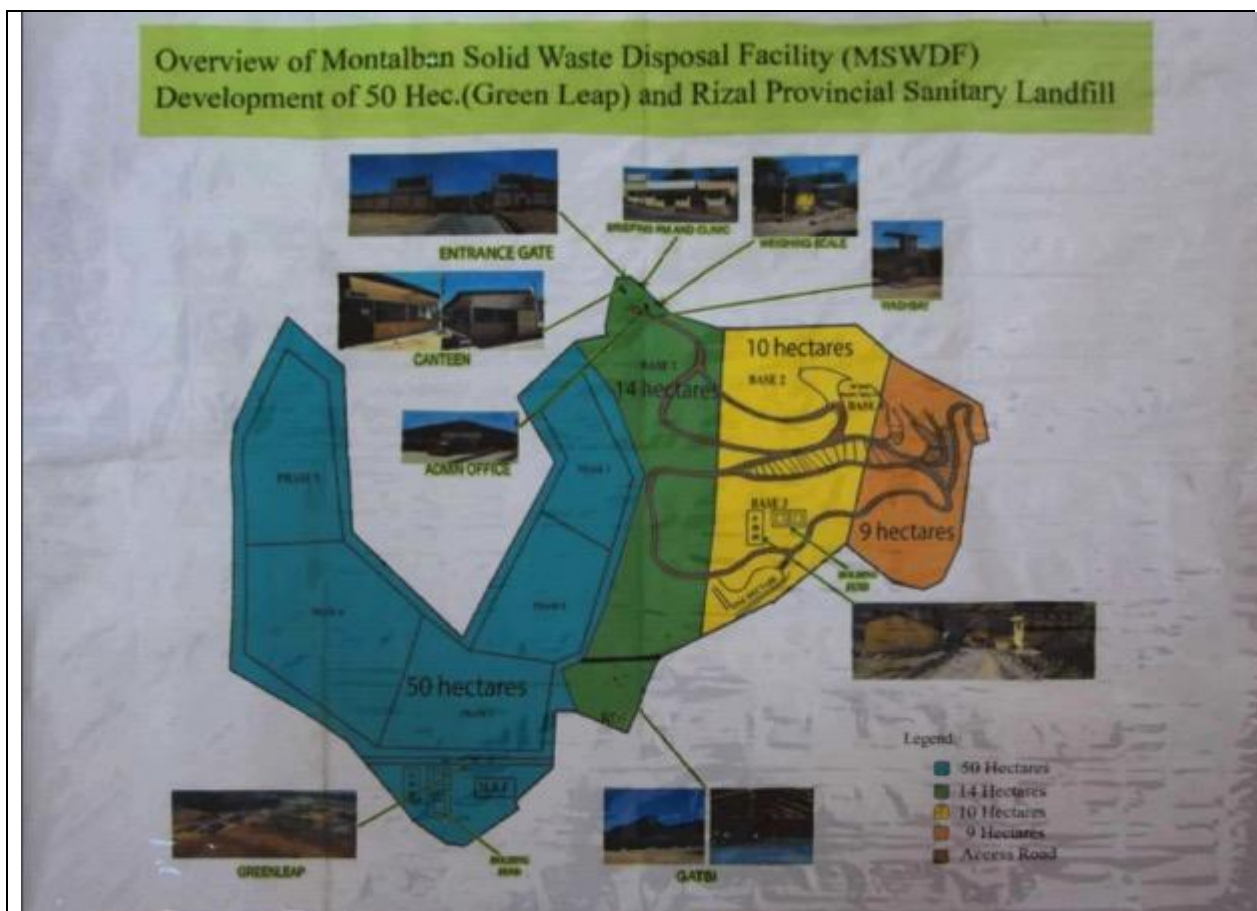

FIGURE NO.	FIGURE TITLE.
3	Map of Montalban Solid Waste Disposal Facility

Figure 4: Refuse-Derived Fuel (RDF) Processing Plant



FIGURE NO.

4

FIGURE TITLE.

Refuse-Derived Fuel (RDF) Processing Plant

Figure 5: Process Flow Diagram of Sequential Batch Reactor (SBR) Facility

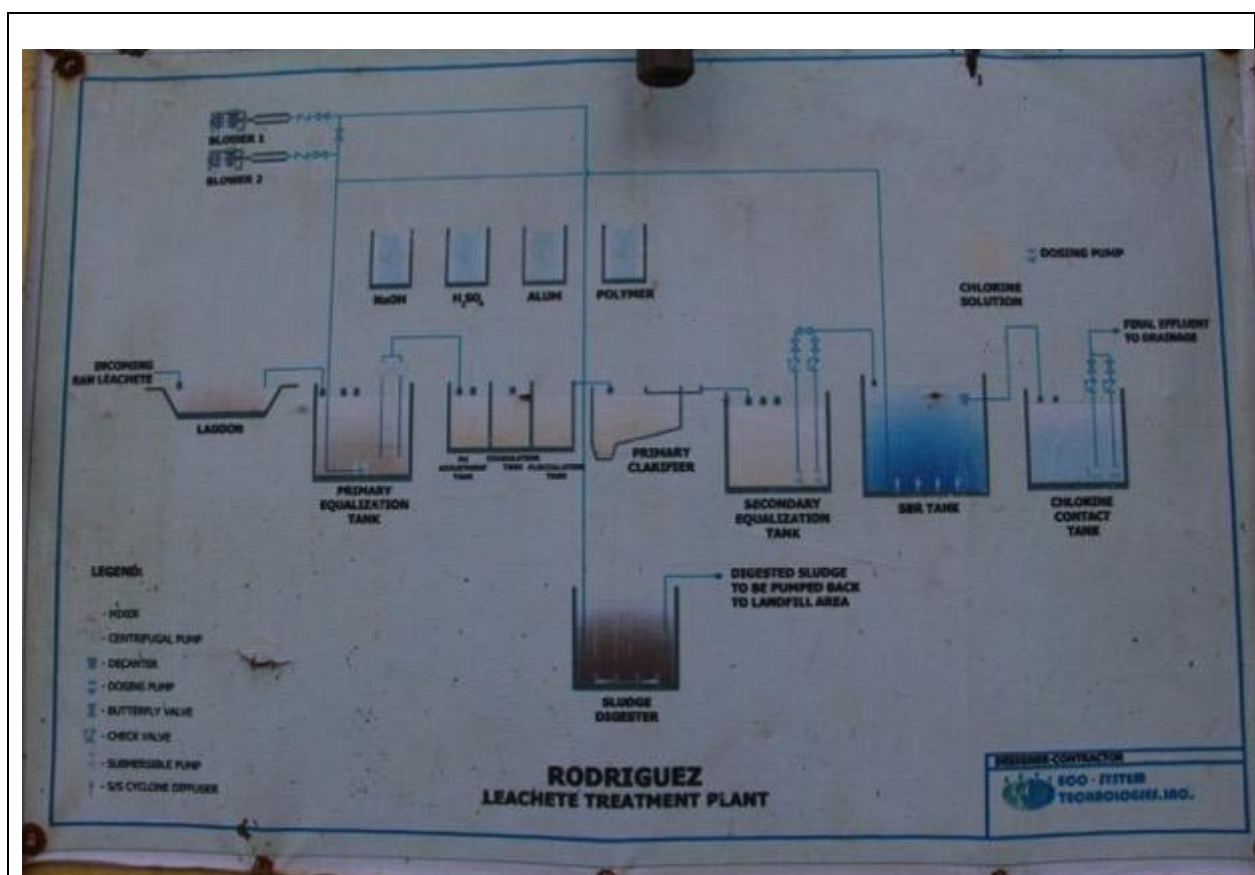
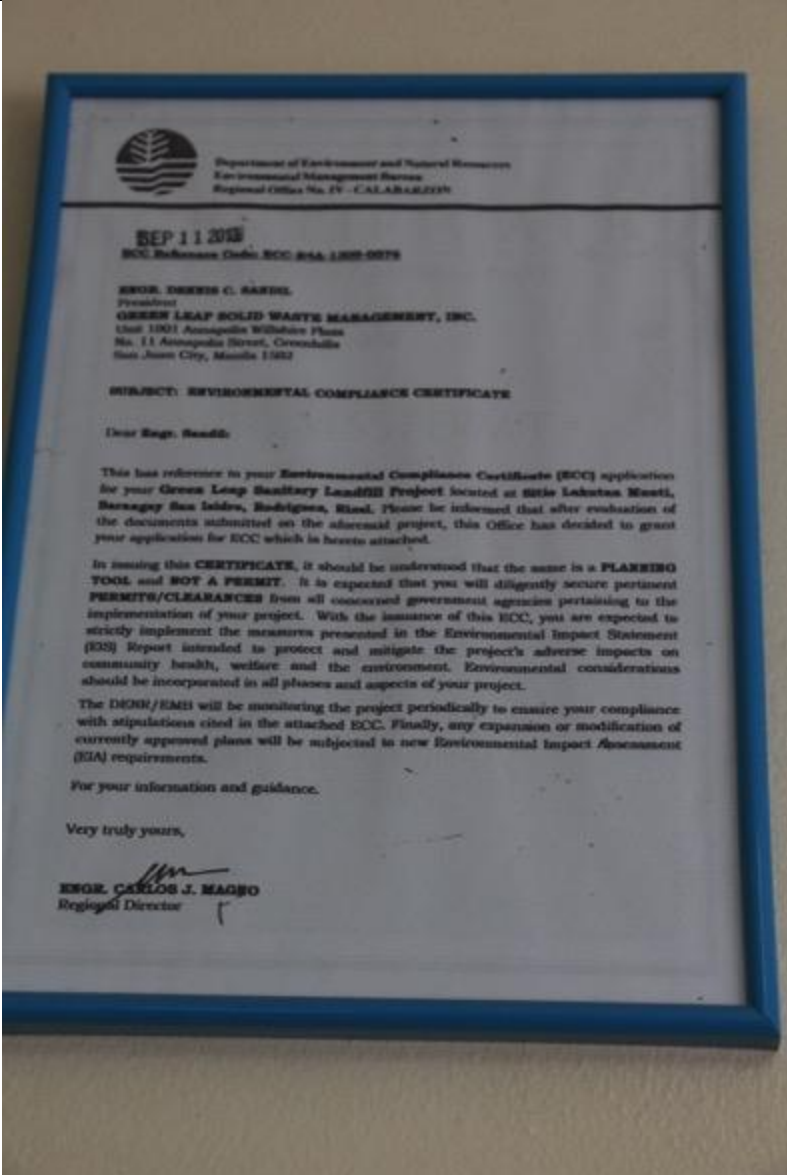

FIGURE NO.	FIGURE TITLE.
5	Process Flow Diagram of Sequential Batch Reactor (SBR) Facility

III. Compliance

15. According to the source, the company has no problems with compliance. Their ECCs can be seen in **Figure 7**.
16. A multi-partite monitoring team visits the site quarterly.
17. Furthermore, environmental monitoring is conducted. Water and leachate monitoring is conducted quarterly. The parameters monitored are:
- | | |
|----------------------------------|-----------------------|
| - pH | - Hexavalent chromium |
| - Color | - Mercury |
| - Biological Oxygen Demand (BOD) | - Lead |
| - Chemical Oxygen Demand (COD) | - Arsenic |
| - Oil and grease | - Cadmium |
| - Cyanide | |
18. Air and noise quality is monitored twice a year. The parameters monitored are:
- Nitrogen dioxide (NO₂)
 - Sulfur dioxide (SO₂)
 - Particulate Matter (PM₁₀)
 - Total Suspended Particles (TSP)
 - Noise

Figure 7: Environmental Compliance Certificates of the Montalban Solid Waste Disposal Facility

		
FIGURE NO. 7	FIGURE TITLE. Environmental Compliance Certificate of the Montalban Solid Waste Disposal Facility	

Clark Sanitary Landfill – Hazardous Waste Disposal Facility

Source: Metro Clark Waste Management Corporation website: <http://mcwm.net/>

The sanitary landfill (SLF) is located in Sub Zone D, Clark Special Economic Zone, Sitio Kalangitan and is managed by Metro Clark Waste Management Corporation (MCWM). It is built based on internationally accepted standards, which exceed the standards stipulated in RA 9003. The SLF has a 70-ha landfill facility that can contain up to 20,000,000 tons. It also has a 10-ha recycling facility, 5-ha of infrastructure, and a 15-ha environmental buffer zone.

It is assured that no leachate from the landfill can seep into the soil or groundwater. High-density polyethylene (HDPE) plastic liners are used as protection layers. Furthermore, HDPE was used to built the pipe system that brings the leachate to the Leachate Treatment Plant.

Aside from domestic, household, and residual waste, the SLF also accepts industrial and commercial non-hazardous waste. Moreover, the SLF also accommodates treated **hazardous** waste such as:

- K301 Solidified Wastes and Polymerized Wastes: wastes whose hazardous substances are physically immobilized by consolidation to reduce the surface area of the wastes in order to meet the waste acceptance criteria.
- K302 Chemically fixed Waste Waste whose hazardous substances chemically immobilized through chemical bonds to an immobile matrix or chemical conversion to meet the waste acceptance criteria.
- K303 Encapsulated Waste Waste whose hazardous substances are physically immobilized by enveloping the waste in a porous, impermeable material In order to store hazardous wastes until such time that a proper disposal facility is available.

The Multi Partite Monitoring Team (MMT) was established to ensure transparency in the conduct of the audit of the operation of Metro Clark Waste Management Corporation. The MMT is composed of representatives from DENR-EMB, CDC, Province of Tarlac, Municipaliteis of Bamban and Capas, Barangays Cutcut, Anupul and NGO. The MCWMC has a valid environmental compliance certificate and a discharge permit issued by EMB Region 3.

Due Diligence Report for BV8 Village Muzon, San Jose Bulacan

Highlights of the Due Diligence Visit by a team of DPWH experts are summarized below.

The AGOM a people's organization with support from the NGO Share Foundation proposed a housing project with the people's initiative to locate a suitable site acceptable to their membership as the relocation for some 1, 000 families living in ISF communities in Metro Manila. This project is funded by the SHFC. Benjamin Village 8 (BV8) is located in Barangay Muzon of San Jose del Monte City in Bulacan. It has been chosen as the site to relocate AGOM members living in Estero de Vitas in Tondo Manila. In the recently public consultation conducted on October 10, 2016 near Vitas Pumping Station, the AGOM members expressed their desire to be relocated to the chosen site in barangay Muzon as per People's Plan.

Updates on the construction of the site were discussed with AGOM and Barangay Chairmen of Barangay 150. They reported that the project is progressing as scheduled and the site shall be ready for occupancy during the first half of 2017.



The DPWH team liaised with AGOM National President Mr. Glen Tugadi (also known as Ka Glen) for a site visit and inspection of the project in BV8. It was agreed that the site visit would take place together with the officers of the AGOM Vitas Chapter. On October 14, 2016, a site visit was conducted by the DPWH representatives Engr. John Labilles, Ms. Reggie Gabales, Engr. Cherry Rivera, and Ms. Jett Villegas.

The resettlement site is approximately 20 kilometers from Manila City Hall and 12 Kilometers from Quezon City Hall. It can be accessed from Manila / Quezon City by bus and vans that pass through Commonwealth Avenue and North Express Way. A bus terminal in Muzon, San Jose Bulacan is approximately two kilometers from the relocation site. About 500 meters away of the BV8 is the proposed LRT 7 station and depot that is expected to be completed by 2020. The elevated rail will connect to MRT and LRT 1 system. The town proper, San Jose del Monte, is approximately three kilometers away from the relocation site. All levels of educational facilities are available in the town proper. An elementary school is located within the Barangay of the relocation site. Market, church, and a mall are located in the town proper.

Benjamin Village 8 Home Owners Association initiated the project and the AGOM members are already within the auspices of this Association in the People's Plan Resettlement Project. ISFs located in various communities in Quezon City, San Juan, and Manila are mostly the intended occupants of the site as per their plan. According to Ka Glen, The AGOM membership particularly those living in Vitas Pumping Station in Tondo Manila decided to consolidate their effort to choose this project as the proposed resettlement site as this project is adopted by them as their plan since this project represents what most of their members desire to happen for their new home. The plan concept plan was the Association's, technical assistance from various support group and the site development contracting company.

The site is 7.3 hectares with a total of 1,500 units when completed. The land was purchased by the Association through a loan from SFHC. Site development and house construction is progressing steadily and occupation is expected to start during the first half of 2017. The land is subdivided into a 40-60 sqm. size per household. As of October 14, 2016, a total 700 units are under construction at various stages. The road network is under construction with concrete and concrete pipes have been installed for the drainage system. Each unit has its own septic tank. A concrete water tank with water distribution line is under construction. The Association and the developer are now negotiating with Meralco for the electrical connection of the site. Open spaces are part of the development plan. Lofted row housing with tiled toilet and bath have been designed for each family. The total floor area including the loft is approximately 40 sqm.





AGOM members will get an allocation of 1,103 units in BV8, while BV8 homeowners will get the remaining units. Mr. Richie Hernaez, President of the BV8 Homeowner's Association and Ka Glen, AGOM President are working on mobilizing various stakeholders for the livelihood component of the project site. They reported that the households to be relocated are amenable to the terms and conditions of the housing project, but they expect that a challenge will relate to livelihoods. They disclosed that at the moment most of those that will be relocated find sources of income from the garbage along the estero, laundry, store tending, pedicab, and vending and piece work in the merchandizing and warehouses around Vitas Tondo area. It is proposed that AGOM will support a livelihood component to learn new skills for alternative sources of income for the households that will be relocated. They also expressed that they need technical support and access to capital to start up the project that can be tapped from government and private sector.



Annex G: Environmental Due Diligence of Waste Disposal Sites and AGOM Resettlement Area
Metro Manila Flood Management Project

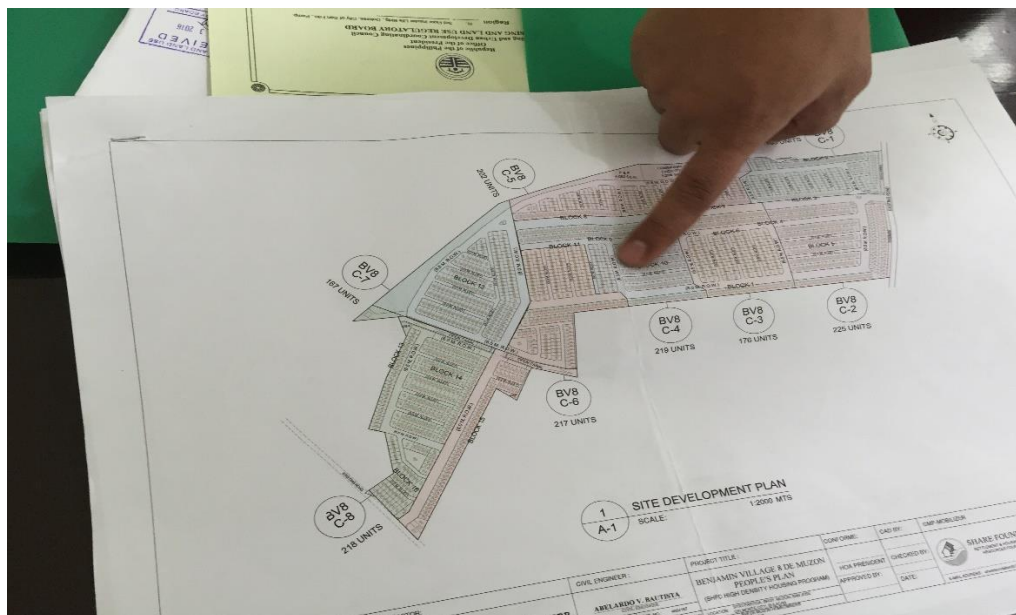





Due Diligence Review for NHA Relocation Site in Pandi, Bulacan

There are 77 ISFs who are not members of AGOM and who will move and will be provided assistance under a “preventive relocation” package by the Pasig River Rehabilitation Commission (PRRC) and the National Housing Authority (NHA) in late 2017. The relocation site is in Pandi, Bulacan. The resettlement site in Pandi, Bulacan is a well established resettlement site with basic services in place, although there are plans to expand such services. It is one of the 18 resettlement sites that have been allotted funds from the Ps 1.8 billion social infrastructure budget allotted from the General Appropriations Act (GAA) of 2017. The budget includes allocation to Pandi for the provision of livelihood improvement training and support. It also includes provision of additional classrooms, day care centers, and health and livelihood multi-purpose facilities. The RAP for Vitas provides more details.

ANNEX H: Results of water quality and sediment quality sampling

Project:

Metro Manila Flood Management Project



Annex H: Results of water quality and sediment quality sampling

Results of Analyses

The World Bank

26th Floor, One Global Place, 5th Avenue cor. 25th Street
Bonifacio Global City, Taguig City

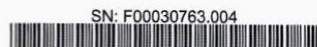

Date Received: 12/02/2015



Project Name: N/S

Attention: Mr. Kevin Bartolome

Test Description	Results	Units	Test Methods	Date Analyzed	By	Ref
Sample No.: P00059514-01						
Sample ID: ESTERO DE SUNOG DE APOG, BALUT, TONDO			DateSampled: 12-02-15 08:21			
-Metals-			Matrix: Surface Water			
Arsenic	< 0.01	mg/L	SDDC, Spectrophotometry	12/08/15	EDC	
Cadmium	< 0.006	mg/L	Flame AAS	12/08/15	MBC	
Chromium	< 0.02	mg/L	Flame AAS	12/05/15	PPG	
Lead	< 0.05	mg/L	Flame AAS	12/07/15	MBC	
Mercury	0.002	mg/L	Manual Cold Vapor AAS	01/07/16	-	
-Microbiology-						
Total Coliforms	1,700,000	MPN/100mL	Multiple Tube Fermentation Technique	12/03/15	CBS	
-Wet Chemistry-						
pH, onsite @ 27.1°C	6.9	-	Electrometric Method	12/02/15	-	
Biological Oxygen Demand	53	mg/L	Azide Modification Winkler (SM 5210B)	12/03/15	MLJ	
Chemical Oxygen Demand	153	mg/L	Open Reflux Method (SM5220B)	12/03/15	JGDD	
Total Suspended Solids	34	mg/L	Gravimetry (SM2540 D)	12/04/15	MCT	
Oil & Grease	< 0.3	mg/L	Pet. Ether Extraction (DENR-EMB Modified)	12/04/15	RCYL	
Nitrate - N	0.09	mg/L	Colorimetry - Brucine	12/04/15	JEC	
Phosphate - P	1.8	mg/L	Stannous Chloride Method (SM4500-P D)	12/03/15	JEC	

>>> end of result set for Sample No.:P00059514-01 <<<

Sample No.: P00059514-02						
Sample ID: BALUT PUMPING STN. POND			DateSampled: 12-02-15 08:31			
-Metals-			Matrix: Surface Water			
Arsenic	< 0.01	mg/L	SDDC, Spectrophotometry	12/08/15	EDC	
Cadmium	< 0.006	mg/L	Flame AAS	12/08/15	MBC	
Chromium	< 0.02	mg/L	Flame AAS	12/05/15	PPG	
Lead	< 0.05	mg/L	Flame AAS	12/07/15	MBC	
Mercury	0.006	mg/L	Manual Cold Vapor AAS	01/07/16	-	
-Microbiology-						
Total Coliforms	9,200,000	MPN/100mL	Multiple Tube Fermentation Technique	12/03/15	CBS	
-Wet Chemistry-						
pH, onsite @ 21.1°C	6.9	-	Electrometric Method	12/02/15	-	
Biological Oxygen Demand	70	mg/L	Azide Modification Winkler (SM 5210B)	12/03/15	MLJ	
Chemical Oxygen Demand	153	mg/L	Open Reflux Method (SM5220B)	12/03/15	JGDD	
Total Suspended Solids	29	mg/L	Gravimetry (SM2540 D)	12/04/15	MCT	
Oil & Grease	< 0.3	mg/L	Pet. Ether Extraction (DENR-EMB Modified)	12/04/15	RCYL	
Nitrate - N	0.09	mg/L	Colorimetry - Brucine	12/04/15	JEC	
Phosphate - P	2.1	mg/L	Stannous Chloride Method (SM4500-P D)	12/03/15	JEC	

>>> end of result set for Sample No.:P00059514-02 <<<

Sample No.: P00059514-03						
Sample ID: PACO PUMPING STN. INLET			DateSampled: 12-02-15 11:37			
-Metals-			Matrix: Surface Water			
Arsenic	< 0.01	mg/L	SDDC, Spectrophotometry	12/08/15	EDC	
Cadmium	< 0.006	mg/L	Flame AAS	12/08/15	MBC	
Chromium	< 0.02	mg/L	Flame AAS	12/05/15	PPG	
Lead	< 0.05	mg/L	Flame AAS	12/07/15	MBC	
Mercury	0.002	mg/L	Manual Cold Vapor AAS	01/07/16	-	

Page 1 of 5

(N>>>>00115425>>>>



**CRL Environmental
Corporation**

■ Sales Office: Unit 609 Cityland 10 Tower 1 * 6815 H.V. dela Costa, Ayala Ave., North * Makati City, Philippines 1226
Tel: (632) 840-4071; (632) 817-5307 * Fax: (632) 816-0329 * E-mail: crl@crlabs.com * <http://www.crlabs.com>
■ Laboratory: Bldg. 2, Berthaphil Compound 1, Berthaphil Inc. Industrial Park
Jose Abad Santos Ave., CFZ Pampanga, Philippines
Tel: (6345) 599-3943 * (6345) 499-6529 * (632) 552-5100 * Fax: (6345) 599-3963

Test Description	Results	Units	Test Methods	Date Analyzed	By	Ref
-Microbiology-						
Total Coliforms	940,000	MPN/100mL	Multiple Tube Fermentation Technique	12/03/15	CBS	
-Wet Chemistry-						
pH, onsite @ 28.3°C	7.0	-	Electrometric Method	12/02/15	-	
Biological Oxygen Demand	27	mg/L	Azide Modification Winkler (SM 5210B)	12/03/15	MLJ	
Chemical Oxygen Demand	76	mg/L	Open Reflux Method (SM5220B)	12/03/15	JGDD	
Total Suspended Solids	24	mg/L	Gravimetry (SM2540 D)	12/05/15	MCT	
Oil & Grease	< 0.3	mg/L	Pet. Ether Extraction (DENR-EMB Modified)	12/04/15	RCYL	
Nitrate - N	0.08	mg/L	Colorimetry - Brucine	12/04/15	JEC	
Phosphate - P	1.6	mg/L	Stannous Chloride Method (SM4500-P D)	12/03/15	JEC	

>>> end of result set for Sample No.:P00059514-03 <<<

Sample No.: P00059514-04

DateSampled: 12-02-15 11:32

Sample ID: PACO PUMPING STN. OUTLET

Matrix: Surface Water

-Metals-

Arsenic	< 0.01	mg/L	SDDC, Spectrophotometry	12/08/15	EDC	
Cadmium	< 0.006	mg/L	Flame AAS	12/08/15	MBC	
Chromium	< 0.02	mg/L	Flame AAS	12/05/15	PPG	
Lead	< 0.05	mg/L	Flame AAS	12/07/15	MBC	
Mercury	0.0007	mg/L	Manual Cold Vapor AAS	01/07/16	-	

-Microbiology-

Total Coliforms	940,000	MPN/100mL	Multiple Tube Fermentation Technique	12/03/15	CBS	
-----------------	---------	-----------	--------------------------------------	----------	-----	--

-Wet Chemistry-

pH, onsite @ 28.6°C	6.9	-	Electrometric Method	12/02/15	-	
Biological Oxygen Demand	18	mg/L	Azide Modification Winkler (SM 5210B)	12/03/15	MLJ	
Chemical Oxygen Demand	74	mg/L	Open Reflux Method (SM5220B)	12/03/15	JGDD	
Total Suspended Solids	56	mg/L	Gravimetry (SM2540 D)	12/05/15	MCT	
Oil & Grease	0.4	mg/L	Pet. Ether Extraction (DENR-EMB Modified)	12/07/15	RCYL	
Nitrate - N	0.06	mg/L	Colorimetry - Brucine	12/04/15	JEC	
Phosphate - P	1.2	mg/L	Stannous Chloride Method (SM4500-P D)	12/03/15	JEC	

>>> end of result set for Sample No.:P00059514-04 <<<

Sample No.: P00059514-05

DateSampled: 12-02-15 09:40

Sample ID: VITAS PUMPING STN. INLET

Matrix: Surface Water

-Metals-

Arsenic	< 0.01	mg/L	SDDC, Spectrophotometry	12/08/15	EDC	
Cadmium	< 0.006	mg/L	Flame AAS	12/08/15	MBC	
Chromium	< 0.02	mg/L	Flame AAS	12/05/15	PPG	
Lead	< 0.05	mg/L	Flame AAS	12/07/15	MBC	
Mercury	0.0008	mg/L	Manual Cold Vapor AAS	01/07/16	-	

-Microbiology-

Total Coliforms	1,600,000	MPN/100mL	Multiple Tube Fermentation Technique	12/03/15	CBS	
-----------------	-----------	-----------	--------------------------------------	----------	-----	--

-Wet Chemistry-

pH, onsite @ 27.7°C	7.1	-	Electrometric Method	12/02/15	-	
Biological Oxygen Demand	33	mg/L	Azide Modification Winkler (SM 5210B)	12/03/15	MLJ	
Chemical Oxygen Demand	68	mg/L	Open Reflux Method (SM5220B)	12/03/15	JGDD	
Total Suspended Solids	18	mg/L	Gravimetry (SM2540 D)	12/05/15	MCT	
Oil & Grease	2.8	mg/L	Pet. Ether Extraction (DENR-EMB Modified)	12/07/15	RCYL	
Nitrate - N	0.1	mg/L	Colorimetry - Brucine	12/04/15	JEC	
Phosphate - P	1.8	mg/L	Stannous Chloride Method (SM4500-P D)	12/03/15	JEC	

>>> end of result set for Sample No.:P00059514-05 <<<

Sample No.: P00059514-06

DateSampled: 12-02-15 09:33

Sample ID: VITAS PUMPING STN. OUTLET

Matrix: Surface Water

-Metals-

Arsenic	< 0.01	mg/L	SDDC, Spectrophotometry	12/08/15	EDC	
Cadmium	< 0.006	mg/L	Flame AAS	12/08/15	MBC	
Chromium	< 0.02	mg/L	Flame AAS	12/05/15	PPG	
Lead	< 0.05	mg/L	Flame AAS	12/07/15	MBC	
Mercury	0.004	mg/L	Manual Cold Vapor AAS	01/07/16	-	

-Microbiology-

Page 2 of 5

FN>>>>00115425>>>>



**CRL Environmental
Corporation**

■ **Sales Office:** Unit 609 Cityland 10 Tower 1 * 6815 H.V. dela Costa, Ayala Ave., North * Makati City, Philippines 1226
Tel: (632) 840-4071; (632) 817-5307 * Fax: (632) 816-0329 * E-mail: cri@crlilabs.com * <http://www.crlilabs.com>
■ **Laboratory:** Bldg. 2, Berthaphil Compound 1, Berthaphil Inc. Industrial Park
Jose Abad Santos Ave., CFZ Pampanga, Philippines
Tel: (6345) 599-3943 * (6345) 499-6529 * (632) 552-5100 * Fax: (6345) 599-3963

Test Description	Results	Units	Test Methods	Date Analyzed	By	Ref.
-Microbiology-						
Total Coliforms	2,400,000	MPN/100mL	Multiple Tube Fermentation Technique	12/03/15	GTU	
-Wet Chemistry-						
pH, onsite @ 27.6°C	6.9	-	Electrometric Method	12/02/15	-	
Biological Oxygen Demand	47	mg/L	Azide Modification Winkler (SM 5210B)	12/03/15	MLJ	
Chemical Oxygen Demand	99	mg/L	Open Reflux Method (SM5220B)	12/03/15	JGDD	
Total Suspended Solids	18	mg/L	Gravimetry (SM2540 D)	12/05/15	MCT	
Oil & Grease	1.8	mg/L	Pet. Ether Extraction (DENR-EMB Modified)	12/07/15	RCYL	
Nitrate - N	0.1	mg/L	Colorimetry - Brucine	12/04/15	JEC	
Phosphate - P	1.6	mg/L	Stannous Chloride Method (SM4500-P D)	12/03/15	JEC	

>>> end of result set for Sample No.:P00059514-06 <<<

Sample No.: P00059514-07			DateSampled: 12-02-15 14:18		
Sample ID: TRIPA DE GALLINA PUMPING STN. INLET			Matrix: Surface Water		
-Metals-					
Arsenic	< 0.01	mg/L	SDDC, Spectrophotometry	12/08/15	EDC
Cadmium	< 0.006	mg/L	Flame AAS	12/08/15	MBC
Chromium	< 0.02	mg/L	Flame AAS	12/05/15	PPG
Lead	< 0.05	mg/L	Flame AAS	12/07/15	MBC
Mercury	0.0006	mg/L	Manual Cold Vapor AAS	01/07/16	-
-Microbiology-					
Total Coliforms	3,500,000	MPN/100mL	Multiple Tube Fermentation Technique	12/03/15	CBS
-Wet Chemistry-					
pH, onsite @ 29.1°C	7.1	-	Electrometric Method	12/02/15	-
Biological Oxygen Demand	44	mg/L	Azide Modification Winkler (SM 5210B)	12/03/15	MLJ
Chemical Oxygen Demand	107	mg/L	Open Reflux Method (SM5220B)	12/03/15	JGDD
Total Suspended Solids	65	mg/L	Gravimetry (SM2540 D)	12/05/15	MCT
Oil & Grease	3.2	mg/L	Pet. Ether Extraction (DENR-EMB Modified)	12/07/15	RCYL
Nitrate - N	0.06	mg/L	Colorimetry - Brucine	12/04/15	JEC
Phosphate - P	2.3	mg/L	Stannous Chloride Method (SM4500-P D)	12/03/15	JEC

>>> end of result set for Sample No.:P00059514-07 <<<

Sample No.: P00059514-08			DateSampled: 12-02-15 14:25		
Sample ID: TRIPA DE GALLINA PUMPING STN. OUTLET			Matrix: Surface Water		
-Metals-					
Arsenic	< 0.01	mg/L	SDDC, Spectrophotometry	12/08/15	EDC
Cadmium	< 0.006	mg/L	Flame AAS	12/08/15	MBC
Chromium	< 0.02	mg/L	Flame AAS	12/05/15	PPG
Lead	< 0.05	mg/L	Flame AAS	12/07/15	MBC
Mercury	< 0.0006	mg/L	Manual Cold Vapor AAS	01/07/16	-
-Microbiology-					
Total Coliforms	16,000,000	MPN/100mL	Multiple Tube Fermentation Technique	12/03/15	CBS
-Wet Chemistry-					
pH, onsite @ 28.9°C	7.1	-	Electrometric Method	12/02/15	-
Biological Oxygen Demand	39	mg/L	Azide Modification Winkler (SM 5210B)	12/03/15	MLJ
Chemical Oxygen Demand	94	mg/L	Open Reflux Method (SM5220B)	12/03/15	JGDD
Total Suspended Solids	57	mg/L	Gravimetry (SM2540 D)	12/05/15	MCT
Oil & Grease	4.3	mg/L	Pet. Ether Extraction (DENR-EMB Modified)	12/07/15	RCYL
Nitrate - N	0.1	mg/L	Colorimetry - Brucine	12/04/15	JEC
Phosphate - P	2.3	mg/L	Stannous Chloride Method (SM4500-P D)	12/03/15	JEC

>>> end of result set for Sample No.:P00059514-08 <<<

Sample No.: P00059514-09			DateSampled: 12-02-15 16:06		
Sample ID: LABASAN PUMPING STN. INLET			Matrix: Surface Water		
-Metals-					
Arsenic	< 0.01	mg/L	SDDC, Spectrophotometry	12/08/15	EDC
Cadmium	< 0.006	mg/L	Flame AAS	12/08/15	MBC
Chromium	< 0.02	mg/L	Flame AAS	12/05/15	PPG
Lead	< 0.05	mg/L	Flame AAS	12/07/15	MBC
Mercury	0.001	mg/L	Manual Cold Vapor AAS	01/07/16	-
-Microbiology-					

Page 3 of 5

FN>>>>00115425>>>>



**CRL Environmental
Corporation**

■ **Sales Office:** Unit 609 Cityland 10 Tower I * 6815 H.V. dela Costa, Ayala Ave., North * Makati City, Philippines 1226
Tel: (632) 840-4071; (632) 817-5307 * Fax: (632) 816-0329 * E-mail: cri@crlilabs.com * <http://www.crlilabs.com>
■ **Laboratory:** Bldg. 2, Berthaphil Compound 1, Berthaphil Inc. Industrial Park
Jose Abad Santos Ave., CFZ Pampanga, Philippines
Tel: (6345) 599-3943 * (6345) 499-6529 * (632) 552-5100 * Fax: (6345) 599-3963

Test Description	Results	Units	Test Methods	Date Analyzed	By	Ref
-Microbiology-						
Total Coliforms	160,000	MPN/100mL	Multiple Tube Fermentation Technique	12/03/15	CBS	
-Wet Chemistry-						
pH, onsite @ 26.9°C	6.7	-	Electrometric Method	12/02/15	-	
Biological Oxygen Demand	29	mg/L	Azide Modification Winkler (SM 5210B)	12/03/15	MLJ	
Chemical Oxygen Demand	68	mg/L	Open Reflux Method (SM5220B)	12/03/15	JGDD	
Total Suspended Solids	20	mg/L	Gravimetry (SM2540 D)	12/05/15	MCT	
Oil & Grease	< 0.3	mg/L	Pet. Ether Extraction (DENR-EMB Modified)	12/07/15	RCYL	
Nitrate - N	0.09	mg/L	Colorimetry - Brucine	12/04/15	JEC	
Phosphate - P	3.5	mg/L	Stannous Chloride Method (SM4500-P D)	12/03/15	JEC	

>>> end of result set for Sample No.:P00059514-09 <<<

Sample No.: P00059514-10

Date Sampled: 12-02-15 16:12

Sample ID: LABASAN PUMPING STN. OUTLET

Matrix: Surface Water

-Metals-

Arsenic	< 0.01	mg/L	SDDC, Spectrophotometry	12/08/15	EDC	
Cadmium	< 0.006	mg/L	Flame AAS	12/08/15	MBC	
Chromium	< 0.02	mg/L	Flame AAS	12/05/15	PPG	
Lead	< 0.05	mg/L	Flame AAS	12/07/15	MBC	
Mercury	0.001	mg/L	Manual Cold Vapor AAS	01/07/16	-	

-Microbiology-

Total Coliforms	160,000	MPN/100mL	Multiple Tube Fermentation Technique	12/03/15	CBS	
-Wet Chemistry-						
pH, onsite @ 26.8°C	6.7	-	Electrometric Method	12/02/15	-	
Biological Oxygen Demand	21	mg/L	Azide Modification Winkler (SM 5210B)	12/03/15	MLJ	
Chemical Oxygen Demand	55	mg/L	Open Reflux Method (SM5220B)	12/03/15	JGDD	
Total Suspended Solids	22	mg/L	Gravimetry (SM2540 D)	12/05/15	MCT	
Oil & Grease	1.2	mg/L	Pet. Ether Extraction (DENR-EMB Modified)	12/07/15	RCYL	
Nitrate - N	0.1	mg/L	Colorimetry - Brucine	12/04/15	JEC	
Phosphate - P	3.3	mg/L	Stannous Chloride Method (SM4500-P D)	12/03/15	JEC	

>>> end of result set for Sample No.:P00059514-10 <<<

>>> end of result set for Lab No.:P00059514; Total no. of samples analyzed: 10 <<<

N/S = Not Supplied

MPN = Most Probable Number

Shimadzu Analytical Methods, Atomic Absorption Spectrophotometry (AAS)

Standard Methods for the Examination of Water and Wastewater, APHA, AWWA, WEF, 22nd Edition.

Test Methods for Evaluating Solid Wastes, Vol 1A, USEPA, Third Edition

Methods for Chemical Analysis of Water and Wastes, EPA-600/4-79-020

Standard Methods for the Examination of Water and Wastewater, APHA, AWWA, WEF, 21st Edition.

Page 4 of 5

IN>>>>00115425>>>>



**CRL Environmental
Corporation**

■ **Sales Office:** Unit 609 Cityland 10 Tower 1 * 6815 H.V. dela Costa, Ayala Ave., North * Makati City, Philippines 1226
Tel: (632) 840-4071; (632) 817-5307 * Fax: (632) 816-0329 * E-mail: crl@crlabs.com * <http://www.crlabs.com>
■ **Laboratory:** Bldg. 2, Berthaphil Compound 1, Berthaphil Inc. Industrial Park
Jose Abad Santos Ave., CFZ Pampanga, Philippines
Tel: (6345) 599-3943 * (6345) 499-6529 * (632) 552-5100 * Fax: (6345) 599-3963

Certified by:

Geraldine Yabut
PRC License No.: 0027218
Microbiological Testing

Date: 01/12/16

Ronald S. Espiritu
PRC License No.: 9248
Chemical Testing

Date: 01/12/14

Juliana C. Oriña
PRC License No.: 8774
Chemical Testing

Date: 1/17/16

Chas C. Arroyo
PRC License No.: 6701
Chemical Testing

Date: 1/17/16



SN: F00030763.004

Disclaimer: This report pertains only to the samples investigated and does not necessarily apply to other apparently identical or similar materials. This report is submitted for the exclusive use of the client to whom it is addressed. Any reproduction of this report or use of this Laboratory's name for advertising or publicity purpose without authorization is prohibited. This analytical report is NOT VALID without the official dry seal of CRL Environmental Corporation.



Results of Analyses

The World Bank

26th Floor, One Global Place, 5th Avenue cor. 25th Street
Bonifacio Global City, Taguig City



Date Received: 12/02/2011

Project Name: N/S

Attention: Mr. Kevin Bartolome

Lab No.: P00059514



Test Description	Results	Units	MDL	REG LIMIT	Test Methods	Date Analyzed	By	Ref
Sample No.: P00059514-11								
Sample ID: BALUT PUMPING STN. POND SEDIMENTS				Date Sampled: 12-02-15 08:40				
-Metals-				Matrix: TCLP Extract				
Arsenic	0.002	mg/L	0.001 ^A	1.0	Gaseous Hydride AAS	12/10/15	MBC	83
Barium	ND	mg/L	0.08	70	Flame AAS	12/15/15	MBC	83
Cadmium	ND	mg/L	0.006	0.3	Flame AAS	12/15/15	MBC	83
Chromium	ND	mg/L	0.02	5.0	Flame AAS	12/14/15	PPG	83
Lead	ND	mg/L	0.05	1.0	Flame AAS	12/15/15	MBC	83
Selenium	ND	mg/L	0.001 ^A	1.0	Gaseous Hydride AAS	12/28/15	MBC	83
Silver	ND	mg/L	0.01	5.0	Flame AAS	12/14/15	PPG	83
Mercury	0.01	mg/L	0.0006 ^A	0.1	Manual Cold Vapor AAS	01/18/16	-	83

>>> end of result set for Sample No.:P00059514-11 <<<

Sample No.: P00059514-12								
Sample ID: PACO PUMPING STN. INLET SEDIMENTS				Date Sampled: 12-02-15 11:43				
-Metals-				Matrix: TCLP Extract				
Arsenic	0.001	mg/L	0.001 ^A	1.0	Gaseous Hydride AAS	12/10/15	MBC	83
Barium	ND	mg/L	0.08	70	Flame AAS	12/15/15	MBC	83
Cadmium	ND	mg/L	0.006	0.3	Flame AAS	12/15/15	MBC	83
Chromium	ND	mg/L	0.02	5.0	Flame AAS	12/14/15	PPG	83
Lead	ND	mg/L	0.05	1.0	Flame AAS	12/15/15	MBC	83
Selenium	ND	mg/L	0.001 ^A	1.0	Gaseous Hydride AAS	12/28/15	MBC	83
Silver	ND	mg/L	0.01	5.0	Flame AAS	12/14/15	PPG	83
Mercury	0.002	mg/L	0.0006 ^A	0.1	Manual Cold Vapor AAS	01/18/16	-	83

>>> end of result set for Sample No.:P00059514-12 <<<

Sample No.: P00059514-13								
Sample ID: VITAS PUMPING STN. INLET SEDIMENTS				Date Sampled: 12-02-15 09:45				
-Metals-				Matrix: TCLP Extract				
Arsenic	0.006	mg/L	0.001 ^A	1.0	Gaseous Hydride AAS	12/10/15	MBC	83
Barium	ND	mg/L	0.08	70	Flame AAS	12/15/15	MBC	83
Cadmium	ND	mg/L	0.006	0.3	Flame AAS	12/15/15	MBC	83
Chromium	ND	mg/L	0.02	5.0	Flame AAS	12/14/15	PPG	83
Lead	ND	mg/L	0.05	1.0	Flame AAS	12/15/15	MBC	83
Selenium	ND	mg/L	0.001 ^A	1.0	Gaseous Hydride AAS	12/28/15	MBC	83
Silver	ND	mg/L	0.01	5.0	Flame AAS	12/14/15	PPG	83
Mercury	0.002	mg/L	0.0006 ^A	0.1	Manual Cold Vapor AAS	01/18/16	-	83

>>> end of result set for Sample No.:P00059514-13 <<<

Sample No.: P00059514-14								
Sample ID: TRIPA DE GALLINA PUMPING STN. SEDIMENTS				Date Sampled: 12-02-15 14:25				
-Metals-				Matrix: TCLP Extract				
Arsenic	0.007	mg/L	0.001 ^A	1.0	Gaseous Hydride AAS	12/10/15	MBC	83
Barium	ND	mg/L	0.08	70	Flame AAS	12/15/15	MBC	83
Cadmium	ND	mg/L	0.006	0.3	Flame AAS	12/15/15	MBC	83
Chromium	ND	mg/L	0.02	5.0	Flame AAS	12/14/15	PPG	83
Lead	ND	mg/L	0.05	1.0	Flame AAS	12/15/15	MBC	83
Selenium	ND	mg/L	0.001 ^A	1.0	Gaseous Hydride AAS	12/28/15	MBC	83
Silver	ND	mg/L	0.01	5.0	Flame AAS	12/14/15	PPG	83
Mercury	0.001	mg/L	0.0006 ^A	0.1	Manual Cold Vapor AAS	01/18/16	-	83

>>> end of result set for Sample No.:P00059514-14 <<<



CRL Environmental Corporation

■ **Sales Office:** Unit 609 Cityland 10 Tower 1 * 6815 H.V. dela Costa, Ayala Ave., North * Makati City, Philippines 1226
Tel: (632) 840-4071; (632) 817-5307 * Fax: (632) 816-0329 * E-mail: cril@crlabs.com * <http://www.crlabs.com>
■ **Laboratory:** Bldg. 2, Berthaphil Compound 1, Berthaphil Inc. Industrial Park
Jose Abad Santos Ave., CFZ Pampanga, Philippines
Tel: (6345) 599-3943 * (6345) 499-6529 * (632) 552-5100 * Fax: (6345) 599-3963

>>> end of result set for Lab No.:P00059514; Total no. of samples analyzed: 4 <<<

*Reporting Limit/s

N/S = Not Supplied

MDL = Method Detection Limit/s

ND = Not Detected (Below MDL / Reporting Limit/s)

Shimadzu Analytical Methods, Atomic Absorption Spectrophotometry (AAS)

Test Methods for Evaluating Solid Wastes, Vol 1A, USEPA, Third Edition

Standard Methods for the Examination of Water and Wastewater, APHA, AWWA, WEF, 21st Edition.

*** Regulatory Limit Reference**

⁸³ DENR Administrative Order No. 2013 - 22, Revised Procedures and Standards for the Management of Hazardous Wastes (Revising DAO 2004 - 36)



Certified By:

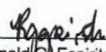

Ronald G. Espiritu
PRC License No.: 9248
Chemical Testing

Date: 01/21/14

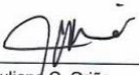

Juliana C. Oriña
PRC License No.: 8774
Chemical Testing

Date: 1/21/14

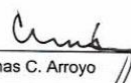

Chas C. Arroyo
PRC License No.: 6701
Chemical Testing

Date: 1/21/14



SN: F00030763.005

Disclaimer: This report pertains only to the samples investigated and does not necessarily apply to other apparently identical or similar materials. This report is submitted for the exclusive use of the client to whom it is addressed. Any reproduction of this report or use of this Laboratory's name for advertising or publicity purpose without authorization is prohibited. This analytical report is NOT VALID without the official dry seal of CRL Environmental Corporation.

Page 3 of 3

FN>>>>00116994>>>>



**CRL Environmental
Corporation**

■ **Sales Office:** Unit 609 Cityland 10 Tower 1 * 6815 H.V. dela Costa, Ayala Ave., North * Makati City, Philippines 1226
Tel: (632) 840-4071; (632) 817-5307 * Fax: (632) 816-0329 * E-mail: crl@crlilabs.com * <http://www.crlilabs.com>
■ **Laboratory:** Bldg. 2, Berthaphil Compound 1, Berthaphil Inc. Industrial Park
Jose Abad Santos Ave., CFZ Pampanga, Philippines
Tel: (6345) 599-3943 * (6345) 499-6529 * (632) 552-5100 * Fax: (6345) 599-3963

ANNEX I: Minutes of Various Consultations

Project:

Metro Manila Flood Management Project



Annex I: Minutes of Various Consultations

Metro Manila Flood Management Project
Minutes of Public Consultation
for the VITAS PUMPING STATION, TONDO, MANILA
October 10, 2016 9:00 – 11:00AM
Barangay Hall, Barangay 150, Raxabago St., Tondo, Manila



Meeting Highlights:

The meeting started with an Opening Prayer led by Ms. Lorna Cruz, resident of Barangay 150.

Chairman Eduardo de Guzman of Barangay 150 gave the Welcome Remarks and encouraged the residents to listen to the presentation of DPWH and to actively participate in the discussion. He also welcomed the residents from Barangays 93 and 147.

Engr. John Labilles, DPWH, presented the components of the proposed Metro Manila Flood Management Project. He asked if the participants were able to read the project information booklet and also asked who among the residents were present during the previous consultation meeting held last September 23, 2016 at Barangay 93. New attendees from Barangay 150 and 147 were acknowledged. Engr. Labilles gave the background and objectives of the proposed flood control project. He outlined the four major components, i.e. Component 1 – construction and rehabilitation of pumping stations; Component 2 – Clearing of waterways; Component 3 – Resettlement of ISFs on waterways; and Component 4 – Project management and coordination. He said that Vitas pumping station will be rehabilitated as one of the subprojects under Component 1. Activities will include dredging of the waterways and the clearing of structures of informal settler families (ISFs).

Engr. Cherry Rivera presented the results of the environmental and social impact assessment that was conducted for the Vitas pumping station. She outlined the major impacts and mitigation measures that were identified in the study that includes: (i) generation of dredged materials, sampling/testing of the dredged materials and its appropriate disposal; (ii) odor from dredging activities; (iii) noise from operation of pumps and motors; (iv) accumulation of solid waste at the pumping station; (v) movement of large vehicles along the narrow road leading to the pumping station at Barangay 147 which may affect residents living along the road in terms of safety, dust,

and noise; (vi) resettlement of ISFs who are living under the Raxabago bridge. She asked the participants about the concerns that they are currently experiencing with regards to the operation of the existing pumping station and with the implementation of the proposed project. The participants mentioned the following:

- a. Resettlement of ISFs – The residents said that they are willing to be relocated and requested information of the schedule of project implementation and relocation.
- b. Odor – The participants always experience odor from the river but they said that they are used to the bad odor from the river. The dredging of the river and resuspension of sediments and emission of odor will not be problem to them.
- c. Noise – When asked if noise is a concern, they said that they do not experience excessive noise coming from the pumping station. This is also not a problem to the residents. Engr. Rivera said that based on the noise sampling conducted in the vicinity of the pumping station and inside the pumping station, the workers are more exposed to high levels of noise and would need appropriate ear muffs for protection.

Mr. Ershad Ibba, DPWH-Environmental and Social Safeguards Division, explained the resettlement policy framework and the resettlement action plan for the project-affected ISFs. He explained that based on the resettlement framework, the project would avoid resettlement as much as possible. If resettlement cannot be avoided, appropriate plans and budget will be prepared and allocated for the families to be resettled. For project-affected persons (PAPs) who own houses, the proposed options will be housing or cash compensation. For those who will chose the housing option, assistance that will provided by the project will be in the form of: (i) rental subsidy; (ii) transition allowance; (iii) transportation assistance during resettlement; and (iv) livelihood training and financial assistance. For PAPs who are renting, the project assistance will be in the form of: (i) housing; (ii) rental for temporary housing; (iii) transition allowance; (iv) transportation assistance; and (v) livelihood training and financial assistance. There will also be additional assistance for those who are pregnant, senior citizens, children, and disabled. For those who have been previously given housing assistance, the Government through NHA, SHFC, and DILG will evaluate if the PAP is qualified to receive assistance from the project.

The participants were also informed about the environment and social safeguards documents that were provided to them two weeks ago. The participants showed their project information booklets. They were informed on the contact persons and number of DPWH-PMO if there are any further questions about the project.

Open Forum and Discussion



Resettlement of all the ISFs at same time before project implementation. Chairman Eduardo de Guzman said that a total of 85 families in his barangay are affected by Oplan Likas. However, when the Pasig River Rehabilitation Commission (PRRC) conducted the census, only 48 families were included in the list submitted by them to DILG for the Php18,000 financial assistance. There are 34 families who were not included. This would mean that they will not be included in those that will be resettled. Chairman de Guzman said that it is necessary for the project to first implement the resettlement of all the ISFs (including the 34 families) before it begins with the dredging and clearing of waterways. He suggested that it will be much better if all the 85 ISFs will be resettled at the same time. He also said that they have submitted a letter request to DILG and these ISFs were included in the DILG list for inclusion and approval by the implementing agency.

PRRC and DILG census of ISFs. Jennifer Cabuhat, AGOM Secretary, said that in the master list of DILG, there are more than 200 ISFs from Barangays 150 and 93 that will be resettled under Oplan Likas. There are ISFs from Barangay 93 who opted to avail of the NHA assistance. In Barangay 150, all the 85 ISFs remained but 34 ISFs were not included in the PRRC census but are in the DILG listing. According to her, when PRRC conducted the census, some of the ISFs were at work while others were rebuilding their houses damaged by floods. She asked DPWH to coordinate with the NHA regarding this matter so that all the 85 ISFs can be relocated at the same time. All of the households already have census stabs from DILG. In addition, the 34 ISFs are all members of the People's Organization AGOM with their housing project in BV8 Muzon, San Jose del Monte, Bulacan under the People's Plan.

Mr. Ershad Ibba said that DPWH will evaluate this further and suggested the cross-matching of the list from DILG and PRRC and the validation census that was conducted by the MMDA in November 2015.

Jett Villegas explained that there is a need to submit a final list of 34 un-censused families as validated and certified by the PRRC, DILG and make these documentation available to DPWH and SHFC. This document will also indicate that concurrence of the agencies for the inclusion of the 34 families earlier requested from the DILG.

Willingness of the ISFs to be relocated. Jett Villegas asked the participants to raise their hands if they approve of the relocation in Muzon, San Jose del Monte, Bulacan as proposed by AGOM under the People's Plan. The affected ISFs raised their hands and said that they are willing to be relocated to the BV8 housing project as proposed by the AGOM.

Financial assistance. There were 48 ISFs that were approved to receive financial assistance of Php18,000. DSWD evaluated the ISFs to check if they are qualified to receive the financial assistance. However, for the 34 ISFs that are not in the PRRC list, they are not sure if the ISFs are also qualified to get the Php18,000.

Mr. Ibba explained that they need to submit the certification also that the 34 ISFs will need to receive the financial assistance. DPWH will coordinate and submit this to DSWD.

Six ISFs in Barangay 147 not included in the master list. ISFs from Barangay 147 who are living along the road going to the pumping station and on the banks of the river are not included in the PRRC and DILG census. The ISFs from Barangay 147 said that they are hoping to be included in the ISFs to be resettled in Muzon, Bulacan.

Jennifer Cabuhat, AGOM, said that the People's Plan was prepared almost four years ago. Those that were not involved in the preparation of the People's Plan are new settlers and are not members of the People's Plan.

Engr. Lydia Aguilar said that they have a meeting with the housing agencies on the following day and they will take up the issues raised in today's meeting about resettlement.

Relocation site and schedule of relocation. An ISF from Barangay 147 asked where the relocation site will be. She also asked when they will be resettled because their children are still studying in a nearby school. School year will end next summer.

Chairman de Guzman said that the relocation site will be in BV8 in Muzon, San Jose del Monte, Bulacan. The ISFs from Barangay 150 said that they are hoping to be resettled this December already so that they will be able to spend Christmas in their new house. Some residents said that they already saw the site in photos while others have visited the place. They like the place and are excited to be relocated soon. Those from Barangay 147 asked that they be also included in the site visit to the site and Barangay Chairman de Guzman said he will appeal in their behalf to appropriate agencies.

DPWH thanked the barangay chairman and participants for their comments and participation to the public consultation meeting.



PAPs attending the 2nd consultation on the proposed project. DPWH representatives, headed by Engr. Lydia Aguilar, Engr. John Labilles, and Mr. Ershad Ibba presented the ESMF and the Vitas RAP. Community queried about the start of the project and the relocation schedule. PAPs expressed willingness to transfer as per government program, however, requested that they move out from their present location all together at the same time with other PAPs.







Attendance List

METRO MANILA FLOOD MANAGEMENT PROJECT, PHASE 1

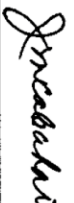
Barangay 150, Tondo Manila

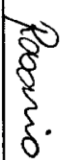

October 10, 2016, Monday, 8:30-10:30 AM

ATTENDANCE SHEET

Name	Address/Office	Position	Contact Number/ E-mail Address	Signature
1. No EDUARDO DE GUZMAN	BRGY 150-2-13	CHAIRMAN	093371166108	
2. JOSEPH M. CUBATTAT	2071 KAKABAGO ST. TOTO MIA.	Secretary		
3. MARY GRACE SAMSON				
4. JAIME E. ESTERUA				
5. ALVARO R. LIRAO	BRGY 150			
6. JOSEPH M. MARGUER				
7. ROSARIO C. CRUZ	BRGY-150-2-13		09235946885	
8. MICHAEL R. CIBRADO	BRGY-150-2-13			

**PUBLIC CONSULTATION FOR THE
METRO MANILA FLOOD MANAGEMENT PROJECT, PHASE 1**
Barangay 150, Tondo Manila
October 10, 2016, Monday, 8:30-10:30 AM

ATTENDANCE SHEET

Name	Address/Office	Position	Contact Number/ E-mail Address	Signature
9. Rodrigo E. Perez	2071 BAKBAGO TDO. MLK		0946115232	
10. Teves Fortuno	2071 BAKBAGO TDO MLK			Fortuno
11. Regina I. Reyes	2071 BAKBAGO ST TDO MLK			Regina I. Reyes
12. Romeo G. Fortuno	2071 BAKBAGO			Romeo
13. Pauli Ra Sa	2071 BAKBAGO			Pauli Ra Sa
14. Juliana Duran	2071 BAKBAGO		0946115232	Juliana
15. Julia B. Colina	2071 BAKBAGO			Juliana
16. JUDIOR P. VICE	2071 BAKBAGO		09334919977	

**PUBLIC CONSULTATION FOR THE
METRO MANILA FLOOD MANAGEMENT PROJECT, PHASE 1**

Barangay 150, Tondo Manila
October 10, 2016, Monday, 8:30-10:30 AM

ATTENDANCE SHEET

Name	Address/Office	Position	Contact Number/ E-mail Address	Signature
17. Mr. Luna Montenegro	2071 Raxabago St			Mr. Luna
18. Consuelo B. Domanan	2071 Raxabago St			C.B.
19. David B. Domanan	2071 Raxabago St			D.B.
20. TERESITA FORTENO	2071 RAXABAGO			TERESITA
21. Mary Jane O. Estrella	2071 RAXABAGO			Mary Jane
22. WOLANDA C. Quilit	2071 Raxabago			W.C. Quilit
23. Jose A. Tigre	2071 RAXABAGO			José A. Tigre
24. Manny C. De Guzman	" "			Manny C. De Guzman

**PUBLIC CONSULTATION FOR THE
METRO MANILA FLOOD MANAGEMENT PROJECT, PHASE 1**
Barangay 150, Tondo Manila
October 10, 2016, Monday, 8:30-10:30 AM

ATTENDANCE SHEET

Name	Address/Office	Position	Contact Number/ E-mail Address	Signature
25. <i>Lynedra</i>	2071 Raxabago			<i>Lynedra</i>
26. <i>Eden A Briel</i>	2071 Raxabago st			<i>E. Briel</i>
27. <i>Ramil G Fortuna</i>	2071 RAXABAGO ST			<i>RAMIL</i>
28. <i>Jennifer L. Mengano</i>	2071 Raxabago st.		09222583203	<i>J Mengano</i>
29. <i>Jennifer F Garguao</i>	2071 Raxabago st			<i>Jennifer</i>
30. <i>Joyson Lumawa</i>	2071 Raxabago st.			<i>JLumawa</i>
31. <i>Jocelyn Perez</i>	" "			<i>J Perez</i>
32. <i>Wilmo R Villanueva</i>	2071 Raxabago st			<i>Wilmo</i>



**PUBLIC CONSULTATION FOR THE
METRO MANILA FLOOD MANAGEMENT PROJECT, PHASE 1**
Barangay 150, Tondo Manila
October 10, 2016, Monday, 8:30-10:30 AM

ATTENDANCE SHEET

Name	Address/Office	Position	Contact Number/ E-mail Address	Signature
33. Jassien Buick	2071 RA MARCOS			Jassien Buick
34. Vanessa Cruz				Vanessa Cruz
35. Judith Cruz				J. Cruz
36. Lorna Cruz	2071 RA MARCOS		0917 444 5342	Lorna Cruz
37. Mary Grace Samson				
38. Jaime Stetia				
39. Rae Ann Villanueva	" " "			R. Villanueva
40. Mary Rose A. Fortuno	" " "			M. Fortuno

**PUBLIC CONSULTATION FOR THE
METRO MANILA FLOOD MANAGEMENT PROJECT, PHASE 1**
Barangay 150, Tondo Manila
October 10, 2016, Monday, 8:30-10:30 AM

ATTENDANCE SHEET

Name	Address/Office	Position	Contact Number/ E-mail Address	Signature
41. CHRISTOPHER CUNYANAN	685 VMA FOLKS ST CAG. 100. M.A.	DRIVER KAKKANO	09028246457	
42. Gonzalo Reyes	C-2 Capalong 1111 Brgy. 150	Driver	09090500656	
43. Ariston M. Cabuhat	2071 PAXA BAGO ST. TOLD M.A.	Member		A. Cabuhat
44. Rosalyn M. Cabuhat	" Same "	Member		R. Cabuhat
45. RODRIL B. DANIIN	" " "	MEMBER	09327028373	R. B. Daniin
46. FRANCIS CORAIL	" " "	MEMBER		F. Corail
47. DAVID BOCANGO	2071, BOKA BAGO	KAKKANO	09404757819	
48. Jose Maric M. Javier	2074 BATA EXT.	TRUCK		J. M. Javier

**PUBLIC CONSULTATION FOR THE
METRO MANILA FLOOD MANAGEMENT PROJECT, PHASE 1**
Barangay 150, Tondo Manila
October 10, 2016, Monday, 8:30-10:30 AM

ATTENDANCE SHEET

Name	Address/Office	Position	Contact Number/ E-mail Address	Signature
49. ALLEN VILLANUEVA ESCOBAR	Barangay 150 Z.A.3	TANALD		ALLEN VILLANUEVA
50. Agnes Rosales Boes	Barangay 150 Z.A.3			Agnes
51. Aljo Democrito Francisco	Barangay 150, Z.A.3,			Al Francisco
52. EDUARDO TRONILLO	Barangay 150	THANOD		Ed
53. Angelic Lumawan	Barangay 150 Z.A.3	TANALD		A. Lumawan
54. Sheryl P. Subacao	Barangay 150, Z.A.3			Sheryl
55. Rosa D. Tiada	150 - B			Rosa
56. PEMIDIOS OLUMAWAN				Pemidios

**PUBLIC CONSULTATION FOR THE
METRO MANILA FLOOD MANAGEMENT PROJECT, PHASE 1**

Barangay 150, Tondo Manila
October 10, 2016, Monday, 8:30-10:30 AM

ATTENDANCE SHEET

Name	Address/Office	Position	Contact Number/ E-mail Address	Signature
57. Richard C - Cruz	9071 RANABAGO TND MIA 150 - 2 - 13			R. Cruz
58. Analysis R. Liberao	Reg. 150-2-13			Analysis
59. Josephine Sumasor	" " "			Sumasor
60. Rosemarie Santos	" " "			Santos
61. ISABEL G. BERNARDO	2115 RANABAGO BATO	KAGAWALD		Isabel
62. Mary Grace DS Manat	2071 Ranabago St			Manat
63. Minerva DS. Manat	2071 Ranabago St			Manat
64. Lovilyn B. Delos Santos	2071 Ranabago St			Delos Santos

**PUBLIC CONSULTATION FOR THE
METRO MANILA FLOOD MANAGEMENT PROJECT, PHASE 1**
Barangay 150, Tondo Manila
October 10, 2016, Monday, 8:30-10:30 AM

ATTENDANCE SHEET

Name	Address/Office	Position	Contact Number/ E-mail Address	Signature
65. Francis Coral Francisco	Prqy 150-Z-13			<i>Francis</i>
66. JOHN PAUL SORNO	BRgy 147-13	KAGAWAD	09176096977	<i>John Paul</i>
67. JOHN LABLITES	PRM# UPND - FMC	PM I	09252999444	<i>John</i>
68. ERSHAD S. IBBA	DRAHT - ESSD, Planning Service	Sociologist II	09146813437	<i>Ershad</i>
69. FLODY T. ISMUEL	PRGN. 147.		09082496949	<i>Ismael</i>
70. RANIE J. REUMINGO	PRGN. 147		0909-9995247	<i>Ranie</i>
71. Rhodeline Fernandez	Prqy 147		09383475401	<i>Rhody</i>
72. Mary Jane Ferrando	Prqy 147		09329280146	

**PUBLIC CONSULTATION FOR THE
METRO MANILA FLOOD MANAGEMENT PROJECT, PHASE 1**
Barangay 150, Tondo Manila
October 10, 2016, Monday, 8:30-10:30 AM

ATTENDANCE SHEET

Name	Address/Office	Position	Contact Number/ E-mail Address	Signature
73. Jovelyn Samson	Bayan 147	147	Jovelyn	
74. LINIE LARUM	147 H. Lopez Rd Makuhay			
75. Elizabeth Sulest	147		Shirley Trinidad	
76. Adela Pasana	147 # Upper find		09334517149	officiana
77. Lea Santos	11 11 "			Lea
78. Emma B. Potalver	147 H. Lopez Tondo N.		none	EBP
79. Esie Gac-onig Calar	2071 Karabago St. Tondo N. 14.			Esie Calar
80. CHRISTOPHER DALMIRA	2071 Raxg, bago st Tondo N. 14.			C. de Zura







**PUBLIC CONSULTATION FOR THE
METRO MANILA FLOOD MANAGEMENT PROJECT, PHASE 1**
Barangay 150, Tondo Manila
October 10, 2016, Monday, 8:30-10:30 AM

ATTENDANCE SHEET

Name	Address / Office	Position	Contact Number / E-mail Address	Signature
81. <i>Julif Marthy</i>	<i>2071 Karpaka St</i>			<i>[Signature]</i>
82. <i>Jec Jaring</i>	<i>DPS</i>		<i>09369840379</i>	<i>[Signature]</i>
83. <i>JAYSON UMAM</i>	<i>DPS - MALILLA</i>	<i>SNAPP</i>	<i>527-5027</i>	<i>[Signature]</i>
84. <i>BERNARD S. MERCADO</i>	<i>DPS - MLI.</i>	<i>STAPP</i>		<i>[Signature]</i>
85. <i>Era A. Abayon</i>	<i>93 Bgy</i>			<i>[Signature]</i>
86. <i>Roberto L. Scullia Jr.</i>	<i>2071 Damalago St</i>			<i>[Signature]</i>
87. <i>Edgar T. Quinto</i>				<i>[Signature]</i>
88. <i>LIRIANO DE GUZMAN</i>	<i>670 H. LOPEZ TAMP</i>		<i>09085088864</i>	<i>[Signature]</i>

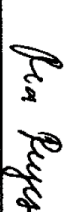
**PUBLIC CONSULTATION FOR THE
METRO MANILA FLOOD MANAGEMENT PROJECT, PHASE 1**
Barangay 150, Tondo Manila
October 10, 2016, Monday, 8:30-10:30 AM

ATTENDANCE SHEET

Name	Address/Office	Position	Contact Number/ E-mail Address	Signature
89. JAY-AN E. GAUVANI	BRGY 147, SDO H. Lopez		09354530223	
90. JOSEPH T. AQUINO	BRGY 147, SDO H. Lopez			
91. JULIE QUILORA	BRGY 93-P		09072141281	
92. RUA RUYA	BRGY 93		09283027807	
93. MICHAEL T. PACANZA	BRGY 147		09327215474	
94. JENNIFER T. MUECO	BRGY 147		09436061422	
95. FREDERICK G. MORALES	BRGY 147		09327215474	
96. FELIX G. MORALES	BRGY 147		093519779834	

**PUBLIC CONSULTATION FOR THE
METRO MANILA FLOOD MANAGEMENT PROJECT, PHASE 1**
Barangay 150, Tondo Manila
October 10, 2016, Monday, 8:30-10:30 AM

ATTENDANCE SHEET

Name	Address/Office	Position	Contact Number/ E-mail Address	Signature
97. Mara Benesa	147 510 H. Lopez Tondo Manila		09423495530	<i>Mara Benesa</i>
98. Julia Tequila	560 H. Lopez Tondo		09327215474	<i>Julia Tequila</i>
99. Josephine B. Delos Santos	2071 Rara Bagast			<i>J. Delos Santos</i>
100. NICORAC DELA ROSA	560 H. Lopez Tondo Manila		35319521	<i>Nicorac Dela Rosa</i>
101. Indelyn Oporda	510 H. Lopez Tondo Manila		09120574080	<i>Oporda</i>
102. Luvyvininda Puyos	510 H. Lopez Tondo Manila			<i>Luvy</i>
103. Nenita Dela Cruz	510 H. Lopez Tondo Manila			<i>Nenita Dela Cruz</i>
104. Shoney Gawan	507 H. Lopez Tondo Manila		090847160267	<i>Gawan</i>

**PUBLIC CONSULTATION FOR THE
METRO MANILA FLOOD MANAGEMENT PROJECT, PHASE 1**
Barangay 150, Tondo Manila
October 10, 2016, Monday, 8:30-10:30 AM

ATTENDANCE SHEET

Name	Address/Office	Position	Contact Number/ E-mail Address	Signature
105. Raymond Tolosa	Sub H. Supt		09777426244	R Tolosa
106. Jonna Joy Santos	C-2 Road Capulong St. Tondo MIA			J. Santos
107. Rabelyn Aguilar	C-2 Road Capulong St Tondo MIA		091045244074	R. Aguilar
108. Mandana Andahay	2071 Riverbay			Mandana Andahay
109. Jayson Tigue	" " "			Jayson Tigue
110. Edlenea Tigue	" " "			Edlenea Tigue
111. Jesselorn A. Martinez	C-2 Capulong		09099769035	J. Martinez
112. Snyr H. Torreon	Baro -H. Lopez Tomb Mt.		0919254768	Snyr Torreon

**PUBLIC CONSULTATION FOR THE
METRO MANILA FLOOD MANAGEMENT PROJECT, PHASE 1**
Barangay 150, Tondo Manila
October 10, 2016, Monday, 8:30-10:30 AM

ATTENDANCE SHEET

	Name	Address/Office	Position	Contact Number/ E-mail Address	Signature
113.	Margie C Villanueva	Gen Capalong			M. Villanueva
114.	Lydia C. Aguilar	DPWH-VERRE-FAVRE	Engineer II	304-3813	Dr
115.					
116.					
117.					
118.					
119.					
120.					

Metro Manila Flood Management Project
Minutes of Public Consultation for the
Paco Pumping Station Manila
October 11, 2016 8:30 – 10:30AM
Barangay Hall, Barangay 662, Paco, Manila



Meeting Highlights

The meeting started with an Opening Prayer led by a barangay council member of Barangay 662.

Teresita Sikat, Chairperson of Barangay 662 gave the Welcome Remarks. Chair Sikat welcomed the representatives from DPWH and acknowledged the presence of other barangay chairmen and residents. She encouraged everyone to listen to DPWH's presentation and to participate in the public consultation.

Engr. Lydia Aguilar, DPWH, presented the background, objectives and components of the proposed Metro Manila Flood Management Project. She outlined the four major components, i.e. Component 1 – construction and rehabilitation of pumping stations; Component 2 – Clearing of waterways; Component 3 – Resettlement of ISFs on waterways; and Component 4 – Project management and coordination. She said that the Paco pumping station will be rehabilitated as one of the priority subprojects under Component 1. Activities will include the replacement of pumps to improve capacity and dredging of the waterways. DPWH will still conduct a feasibility study to determine the requirements for the rehabilitation and upgrading of the Paco pumping station.

Engr. Cherry Rivera presented the results of the environmental and social impact assessment that was conducted for the Paco pumping station. The major impacts and mitigation measures that were identified in the study includes: (i) generation of dredged materials, sampling/testing of the dredged materials and its appropriate disposal; (ii) collection and disposal of water hyacinth; (iii) odor from dredging activities; (iv) noise from operation of pumps and motors; (v) accumulation of solid waste at the pumping station that requires proper disposal; and (vi) movement of large

vehicles along the roads leading to the pumping station which may affect community safety residents. All major activities will be undertaken inside the existing property of the pumping station except for dredging and as such no resettlement will take place during rehabilitation of Paco pumping station.

Ms. Reggie Gabales, Environmental and Social Safeguards Division of DPWH said that the rehabilitation and upgrading of the Paco pumping station will not involve resettlement of informal settler families (ISFs) since they have been relocated in 2013. However, for information of the community, Ms. Gabales presented the resettlement framework and resettlement action plan of the project. The project will avoid resettlement as much as possible. If resettlement cannot be avoided, appropriate plans and budget will be prepared and allocated for the families to be resettled. For project-affected persons (PAPs) who own houses, the proposed options will be housing or cash compensation. For those who will chose the housing option, assistance that will provided by the project will be in the form of: (i) rental subsidy; (ii) transition allowance; (iii) transportation assistance during resettlement; and (iv) livelihood training and financial assistance. For PAPs who are renting, the project assistance will be in the form of: (i) housing; (ii) rental for temporary housing; (iii) transition allowance; (iv) transportation assistance; and (v) livelihood training and financial assistance. There will also be additional assistance for those who are pregnant, senior citizens, children, and disabled. For those who have been previously given housing assistance, the Government through NHA, SHFC, and DILG will evaluate if the PAP is qualified to receive assistance from the project.



Open Forum and Discussion





Assessment and studies conducted for the ESIA. A barangay kagawad asked what studies or assessments were done to come up with the ESIA. Engr. Rivera said that tests on water quality, sediments and noise inside and outside the pumping station were conducted. Sediments were analyzed to confirm if these materials contain heavy metals. If the sediments or dredged materials contain heavy metals, then these are considered as hazardous waste materials and could not be disposed as ordinary garbage and should be brought to a sanitary landfill. The sediment analysis showed that heavy metals were not detected in the samples. However, the ESIA recommends further testing of the sediments because there might be factors upstream that would lead to heavy metal contamination of the sediments. In terms of noise, the noise levels inside the pumping station need to be managed by providing workers with ear muffers.

The project should be sustainable. A resident said that she believes that the flood control project is necessary but only hopes that it will be sustainable. She said that the previous night, their area was flooded up to knee level because of continuous rains. She only hopes that everything is planned properly.

Engr. Aguilar answered that the DPWH developed a Master Plan for flood control after the flooding that occurred during typhoon “Ondoy”. The Master Plan which was approved by NEDA identified three types of flooding: (i) excessive rain water which causes river flooding; (ii) flooding due to clogged waterways; and (iii) coastal flooding. The Master Plan designed structural and non-structural measures to address flooding in Metro Manila. The Government is now asking assistance from the World Bank to implement the MMFMP1. The approach will be wholistic so that resources will be used properly.

Will there be demolition of pumping station structures? An elderly resident asked if the existing pumping station will be demolished and replaced by a new and bigger pumping station. She also asked if there are feasibility studies undertaken for the project.

Engr. Aguilar said that although the pumping station was built a long time ago, the existing structures are still very stable. Only equipment and pumps will be replaced or installed with higher capacity pumps. Before any upgrading of the pumping station, the DPWH will evaluate each pumping station. There are 139 pumping stations that have been identified under the Master Plan, of which 36 are existing pumping stations for upgrading. Of the 139 pumping stations, 56 were identified as priority for implementation. Feasibility studies and detailed engineering design will be undertaken for each pumping station.

Will the existing pumping stop operation during rehabilitation works? The pumping station will continue to operate during rehabilitation.

Indiscriminate dumping of garbage on waterways by residents. A Barangay River Warrior said that she is an employee of the Pasig River Rehabilitation Commission (PRRC) who conducts daily cleaning of the creeks. Each day she would collect tons of garbage from the waterways. She said that the problem is within each and everyone. People just throw empty bottles or plastics on the waterways. She asked everyone to cooperate and do their share in cleaning the environment and the waterways.

Standard operating procedure for operating the pumping station. A resident asked what is the standard operating procedure on when to pump water. One time there was flood in the area but the pumping station was still not pumping water. When they visited the Paco pumping station, the MMDA personnel said that there is no diesel to run the pumps.

Engr. John Labilles, DPWH, explained that the Paco pumping station is being operated by the MMDA. There are guidelines on when to operate the pumps based on certain water levels. In the pumping station are gauges that provide information on when to operate the pump. If the reason given was the lack of diesel to run the pumps, then that is a management problem.

Damage to the floodgate. Chairman Sikat said that the floodgate was damaged and that water from Pasig River could enter their area. Engr. Aguilar said that DPWH will look into the matter during the feasibility study.

Solid wastes from upstream. Chairman Teresita Sikat said that ISFs living on the banks of the river have been resettled already. Although there are no more ISFs throwing garbage in the water, the barangay still conducts river clean-up on a monthly basis. They still collect tons of garbage. The problem is that the upstream communities and residents from nearby barangays still continue dumping wastes into waterways. Barangay 662 is the recipient of these wastes. She asked if there is possibility of putting up boundary to determine which barangay is throwing garbage on the waterways.

Engr. Aguilar said that Component 2 will look into ways to improve solid waste management.

Information Education Campaign (IEC) on Solid Waste Management. A representative from the Department of Public Services of Manila City said that the City conducts IEC on solid waste management and has started enforcement in District 6. The IEC will also be conducted in Paco.

Chairman Sikat said that their barangay has conducted several IEC on solid waste management already but the problem is the attitude and discipline of the people. The barangay already installed waste segregation bins for biodegradable and non-biodegradable waste materials but this became a disincentive for the residents to bring their segregated garbage out when the haulers arrive. The area of the segregation bins became a dumping site and so the barangay removed all the segregation bins.

Collection of segregated wastes. Chairman Sikat asked the help of the City of Manila to instruct the haulers to refuse collection of garbage if these are not segregated according to biodegradable and non-biodegradable, similar to what is being done in Quezon City. A problem is that the collectors allow unsegregated wastes because they themselves are selling the recyclables.

The representative from City of Manila said that another problem is that residents would complain and quarrel with the haulers if they do not collect the garbage.

DPWH said that it is actually discipline of the people that is the root cause of the problem.

A video on the Metro Manila Flood Management Project was shown.

After the video presentation, Chair Sikat thanked the DPWH, barangay chairs, and residents for their participation to the public consultation meeting. She thanked DPWH for the information on the project and asked everyone to maintain cleanliness in the surrounding.

Attendance List

**PUBLIC CONSULTATION FOR THE
METRO MANILA FLOOD MANAGEMENT PROJECT, PHASE 1**
Barangay 662 Hall, Paco, Manila
October 11, 2016, Tuesday, 8:30-10:30 AM

ATTENDANCE SHEET

Name	Address/Office	Position	Contact Number/ E-mail Address	Signature
1. Angeline Kofler	BLK 3-L-35 Custodial			<i>Angeline Kofler</i>
2. ROBERTO ABEAR	BLK-2 1391 CRISTO			<i>Roberto Abar</i>
3. Zenaida Valdez	BLK 2 1389 CRISTO			<i>Z. Valdez</i>
4. Guastarin Hernandez	BLK 4 L. 8			<i>Guastarin Hernandez</i>
5. Maricella Raposo	BLK 7000 CRISTO			<i>M. Raposo</i>
6. Minda G. Tablar	BLK. 2 lot. 11			<i>Minda G. Tablar</i>
7. MARVIC M. POGUNO	1395 CRISTO BPO ST. PACO, MANILA	SECRETARY / <i>POGUNO</i>	0995 3647552	<i>Marvic M. Poguno</i>
8. Gina Bulacan	899 CRISTO lot POCO			<i>Gina Bulacan</i>







**PUBLIC CONSULTATION FOR THE
METRO MANILA FLOOD MANAGEMENT PROJECT, PHASE 1**
Barangay 662 Hall, Paco, Manila
October 11, 2016, Tuesday, 8:30-10:30 AM

ATTENDANCE SHEET

Name	Address/Office	Position	Contact Number/ E-mail Address	Signature
9. Elizabeth Rodenas	883 Cristobal St. Paco, Manila		09460438357	<i>[Signature]</i>
10. Juanita M. Datuspasa	883 Cristobal		8985791736	<i>[Signature]</i>
11. Marilyn Paradero	1393 " "			<i>[Signature]</i>
12. Mercedes Celebria	Bktg Lot 2 epilog Paco		—	<i>[Signature]</i>
13. Rosario Celebria	Bktg Lot Cristobal/Hoco			<i>[Signature]</i>
14. EMILY P. BULACAN	899-H CRISTOBAL	BHW	09216899331	<i>[Signature]</i>
15. CARMELA LORCA	1352 " "	BHW	09.	<i>[Signature]</i>
16. ANGELINE ENOT	1736A. " "	BHW		<i>[Signature]</i>





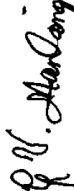

**PUBLIC CONSULTATION FOR THE
METRO MANILA FLOOD MANAGEMENT PROJECT, PHASE 1**
Barangay 662 Hall, Paco, Manila
October 11, 2016, Tuesday, 8:30-10:30 AM

ATTENDANCE SHEET

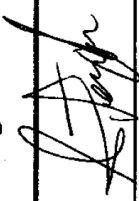
Name	Address/Office	Position	Contact Number/ E-mail Address	Signature
17. MIRIAM BERMUDEZ	23 B 48 SMC1		0925 3705172 mldmby	
18. RAONEL S. GILBAY	BK. 1 LOT 1 SMC1		09061458244	
19. DEXSON CUEVAS	BK 6 LOT 7 SMC1		0999370670706	
20. CHRISTIAN GARCIA	CRISTOBAL		NONE	
21. JAME CRUZ	CRISTOBAL		NONE	
22. ALFREDO CASI JR	CRISTOBAL			
23. ALFREDO JAMSON	"			
24. ERINDA V. MANLANGIT	CRISTOBAL			

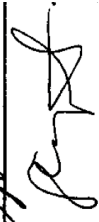

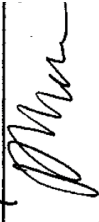
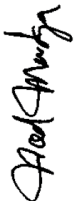

**PUBLIC CONSULTATION FOR THE
METRO MANILA FLOOD MANAGEMENT PROJECT, PHASE 1**
Barangay 662 Hall, Paco, Manila
October 11, 2016, Tuesday, 8:30-10:30 AM

ATTENDANCE SHEET

Name	Address/Office	Position	Contact Number/ E-mail Address	Signature
25. THERYL TENERITE	B669 CRISTOBAL			
26. J. PASCUAL FUERA	BL 4 LOT 16			
27. SHIRLEY LIPATA	889 cristobal			
28. Glagor Alveda	BLK 3 lot 23			
29. PROCTO TRADER	" "			
30. G.F. BERNALDO	882 11 "			
31. NOEL MENDOZA	BLK. 3 LOT 11			
32. LUISA D. MEDONCOY	BLK 4 lot 6			





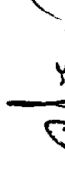
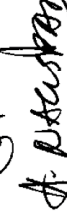
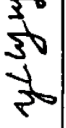

**PUBLIC CONSULTATION FOR THE
METRO MANILA FLOOD MANAGEMENT PROJECT, PHASE 1**
Barangay 662 Hall, Paco, Manila
October 11, 2016, Tuesday, 8:30-10:30 AM

ATTENDANCE SHEET

Name	Address/Office	Position	Contact Number/ E-mail Address	Signature
33. TEREITA B. ALEGRIA	999 CRUSTO BAL PACO, MANILA	V.P. DAMAYAN	09284974232	
34. Simone Simone S. Pineda	883 CRUSTO BAL PACO	Super	573-6299	
35. Emerica S. Micares	Crustal Paco BLK 1 LOT 20	Senior Citizen PRO.	0926716777	
36. ROSARIO M. YBANEZ	CRUSTO BAL ST, PACO	PRES.		
37. PANGILA E. SERRA	14 CRUSTO BAL ST, PACO		09056570188	
38. Rowen D. Dizon	17 CRUSTO BAL ST.		09160072230	
39. ANAAYN VACUSPAD	883 CRUSTO BAL ST, PACO			
40. Yalandu Uyay	999 CRUSTO BAL PACO			



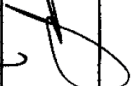



**PUBLIC CONSULTATION FOR THE
METRO MANILA FLOOD MANAGEMENT PROJECT, PHASE 1**
Barangay 662 Hall, Paco, Manila
October 11, 2016, Tuesday, 8:30-10:30 AM

ATTENDANCE SHEET

Name	Address/Office	Position	Contact Number/ E-mail Address	Signature
41. LUTZIMINDA DELA Cruz	883 CRISTOBAL		09058825679	
42. FEU J. RANER	BLK 3 lot 6 CRISTOBAL			
43. MARILYN FABREAG	BLK 4 lot 2 CRISTOBAL Paco mla		09758818549	
44. MARY GRACE CAJMIANO	883 CRISTOBAL		09214961991	
45. Edith Samson	BLK 1 lot 23 SMC1			
46. MARK ELIZAB	1341 CRISTOBAL			
47. MIGUEL ROS VARNES	BLK 2 lot 3			
48. RICHEL RANER	BLK 3 lot 6			

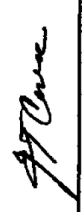







**PUBLIC CONSULTATION FOR THE
METRO MANILA FLOOD MANAGEMENT PROJECT, PHASE 1**
Barangay 662 Hall, Paco, Manila
October 11, 2016, Tuesday, 8:30-10:30 AM

ATTENDANCE SHEET

Name	Address/Office	Position	Contact Number/ E-mail Address	Signature
49. Grace Sorad	1342-k cristobal		09290902159	
50. Erma Bongas	883-p cristobal			
51. DARYL PACCUAL	B.3 L-8 "		09998509521	
52. Eduardo Ty Conesa	1382 cristobal		0917 4040373	
53. Ferry Alegre	1342-k cristobal		09204298080	
54. Delia Torrea	905-E cristobal			
55. Amnardo C. Leon	1334 "			
56. Raul B. Latoza	cristobal st			

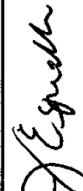

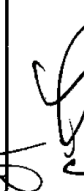



**PUBLIC CONSULTATION FOR THE
METRO MANILA FLOOD MANAGEMENT PROJECT, PHASE 1**
Barangay 662 Hall, Paco, Manila
October 11, 2016, Tuesday, 8:30-10:30 AM

ATTENDANCE SHEET

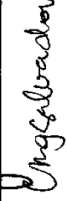
Name	Address/Office	Position	Contact Number/ E-mail Address	Signature
57. JOSEPA A ANGELLES	14 CRISTOBAL ST	DRIVER		
58. ERIC P. SARAAGA	1361 CRISTOBAL ST.	DRIVER		
59. DAREX FABREAG	1376 CRISTOBAL ST	DRIVER		
60. SALOME CASI	1352 " "	SECRETARY		
61. JUDITH R. ESPINOSA	B3 Lot 21 CRISTOBAL		255-14-70	
62. JEFFREY P. FRANCISCO	Block 2, Lot 12 "	DRIVER		
63. AUDIE FANLOR	14 CRISTOBAL	CAPP.		
64. Julian Dela Cruz	1352 CRISTOBAL			

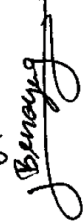
**PUBLIC CONSULTATION FOR THE
METRO MANILA FLOOD MANAGEMENT PROJECT, PHASE 1**
Barangay 662 Hall, Paco, Manila
October 11, 2016, Tuesday, 8:30-10:30 AM

ATTENDANCE SHEET

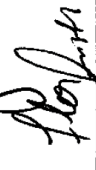





Name	Address/Office	Position	Contact Number/ E-mail Address	Signature
65. ANGELITA D. IMPERIAL	CRISTOPAL	SUMAMAKA PRES.	09202286519	
66. LONIA SANCHEZ	CRISTOPAL	DAMAYAN PRES.	09212586379	
67. Chat N. Pansa	Tanque	Boyanad	09088855740	
68. Josephine D. Binayang	Tanque	Tanod	09182008533	
69. Fe Umante	" " "	Tanod		
70. Lucy B. Dela Peña	Tanque	Lupon	09200329177	
71. Nanelle Caporal	Cristobal			
72. Flor Pimental	Cristobal	Transmission	09212357496	

73. Teopila G. Pido	Cristobal	Senior	09212357496	Pido
74. Amie Evangelio			09081611671	A. Pido
75. P/B Conchita Torres	Lele A		09153802072	
76. P/B TERESITA L. SIKAT	662		09178294612	
77. P/B ROMUALDO BILANES	829		0917865315	
78. HENRY BILANES	829		09156768334	
79. Rodol Martin	Maula City Hall	D.P.S.	570281	
80. MARIA GILDO	662		562.0021	in 9th
81. DIO B CABINTAG				
82. HENRY TABLAC				
83. Kenneth Lopez	664-A		09090944694	
84. BENJIE GOEVANA	664-A		09283155444	
85. Maria Chas	662			
86. ARMAN Impunio	662			
87. Teopila L. Marcia	662			
88. Mary Jane Borrientes	664-A			
89. Francis Arcega				
90. Juliet Melencion				
91. Soledad Tagudin				
92. Josie Fajardo				
93. Michelle Macajeto				
94. Chanto G. Paresa				
95. FERNANDO M. TAGUARDY	662			
96. ELMER P. RETES	662			
97. ALICIA B. CUEVAS	662			
98. AYONG V. MAASLANGIT	662			
99. FROILAN C. ESPERE	662			

100 - Iowa landino — ~~John~~ 664-1-271
 101. ELMER ARUEA — 664-1-271
 102. Marivic Imperio
 103. Lourdes R. Cruz
 104 MARY JANE HUGO
 105 MCANON WONG
 106 Lydia C. Aguilar
 107 Juan Villalobos
 108. JOHN LABIUS
 109. Reggie Marie S. Gabales
 110. Cherry B. Rivera

B17320734 CRISTOBAL
 905 CRISTOBAL
 905 CRISTOBAL
 1352 CRISTOBAL ST. PRCO
 DPWH-UPMO-FMUC

DPWH
 DPWH



 Louche R





**METRO MANILA FLOOD MANAGEMENT PROJECT
MINUTES OF PUBLIC CONSULTATION
FOR THE BALUT PUMPING STATION TONDO MANILA**

OCTOBER 10, 2016, 1:30 PM

BARANGAY HALL, BARANGAY 136, RODRIGUEZ ST., BALUT,
TONDO, MANILA



MEETING HIGHLIGHTS

The meeting started with the Welcome Remarks from Chairman Severa dela Cruz of Barangay 136. Chairman dela Cruz welcomed the representatives from DPWH, other barangay chairmen from Barangay 137, 139, 146, and the residents from Barangay 136 and adjacent barangays. She encouraged everyone to listen to the presentation of DPWH as an important government project.

Engr. Lydia Aguilar, DPWH, presented the background, objectives and components of the proposed Metro Manila Flood Management Project. She outlined the four major components, i.e. Component 1 – construction and rehabilitation of pumping stations; Component 2 – Clearing of waterways; Component 3 – Resettlement of ISFs on waterways; and Component 4 – Project management and coordination. She said that the Balut pumping station will be rehabilitated as one of the subprojects under Component 1. Activities will include the replacement of pumps to improve capacity and dredging of the waterways. DPWH will still conduct a feasibility study to determine the requirements for the rehabilitation and upgrading of the Balut pumping station.

Engr. Cherry Rivera presented the results of the environmental and social impact assessment that was conducted for the Balut pumping station. She described the facilities inside the pumping station that includes the retention pond and also mentioned that dredging activities on Estero de Sunog Apog will be undertaken. The major impacts and mitigation measures that were identified in the study includes: (i) generation of dredged materials, sampling/testing of the dredged materials and its appropriate disposal; (ii) odor from dredging activities; (iii) noise from operation of pumps and motors; (iv) accumulation of solid waste at the pumping station that requires proper disposal; and (v) movement of large vehicles along the roads leading to the pumping station which may affect community safety residents. It is fortunate that in Balut, the drainage canals are closed canals which prevent people from just dumping garbage in canals. However, solid wastes continue to be collected by the trash rakes of the pumping station. She mentioned that fortunately all major activities will be undertaken inside the existing property of the pumping station except for dredging and as such no resettlement will take place during rehabilitation of Balut pumping station.

Open Forum and Discussion



There are no ISFs to be resettled. Chairman said that the settlers in Barangay 137 have already been relocated since 1996. There are no more ISFs that will be affected by the clearing of waterways in Balut.

Disposal of solid waste by the community. A resident said that they want changes to occur in the community. Even if the pumping station will be upgraded but if the people continue to dispose garbage inappropriately, flooding will still occur.



DPWH representatives, headed by Engr. Lydia Aguilar, and Environment and Social Safeguards Division representatives presented the ESMF and ESIA for Balut Pumping Station in Barangay 136.

Noise. A resident said that even if there are residential houses near the pumping station, noise is manageable. They do not consider this a noise nuisance when the pumps are operating. They consider the operation of the pumps very important for the community.

Vibration. A resident said that during the dredging of sediments at Estero de Sunog Apog, the houses on the banks of the estero experience vibration. They are afraid that houses would collapse because of vibration.

Obstruction along roads. A resident said that there are constituents who build structures along roads. The barangay is having difficulty in controlling them. The Chairman has already warned these people but they still go back and build structures on the streets.

A representative from the City Environment and Natural Resources Office of Manila City said that when the barangay sees these structures on the road and if the settlers refuse to vacate the area, the barangay should report the situation to the City of Manila. The City will coordinate with the Department of Social Works and Development (DSWD).

Bubbles from the retention pond. There are instances wherein bubbles from the retention pond of the pumping station are blown by wind towards the adjacent residential communities. Children find this amusing but the bubbles has strong odor and sticky on the skin. They are afraid that this would cause some health problems.

Engr. Rivera said that this is probably caused by decomposition of wastes at the retention pond. There are technical solutions to avoid this situation and the issue will be included in the management plan.





Chairman dela Cruz thanked the DPWH and residents for their participation to the public consultation meeting. She asked everyone to avoid the indiscriminate throwing of garbage. The meeting ended at 3:30pm.



ATTENDANCE LIST







**PUBLIC CONSULTATION FOR THE
METRO MANILA FLOOD MANAGEMENT PROJECT, PHASE 1**
Barangay 136, Balut, Tondo Manila
October 10, 2016, Monday, 1:30-3:30 PM

ATTENDANCE SHEET

Name	Address/Office	Position	Contact Number/ E-mail Address	Signature
1. VICKY SUAREZ	211 Sofia St Balut		09357422095	
2. Justine Shame Suarez	211 Sofia St. Balut		09120908055	
3. Felicia Catacutan	214 Sofia St		025322856	D. Catacutan
4. Yolanda Laason	214 SOFIA ST.		522-94-26	Ylaason
5. Rena A. Villamor	230 Moderna St.		0993-9298996	R Villamor
6. Bernard S. Mercado	DR. ALA			B. Mercado
7. JAYSON A. Uxari	DAS MALILA	REG. STAFF		
8. ANGELITA B. MARIANO	DPS, MANILA	ADM/H. OFFICE		

**PUBLIC CONSULTATION FOR THE
METRO MANILA FLOOD MANAGEMENT PROJECT, PHASE 1**
Barangay 136, Balut, Tondo Manila
October 10, 2016, Monday, 1:30-3:30 PM

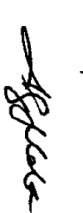
ATTENDANCE SHEET

Name	Address/Office	Position	Contact Number/ E-mail Address	Signature
9. GEORGE DOMINGUEZ	136 - Z - 12	KAG	69219998134	
10. ROGERIO P. BEROY	176, ZR	KAG & WAB	09152091092	
11. FREDERICK T. MANABOS	176, Z - 15	KAGAWAD	09075949704	
12. HELEN M. BERWELIS	176 - Z - 15 OF II	KAG.	69851982943	
13. DAISY R. VUTIE	22 136 - Z - 12 DI	KAG.	09089524583	
14. LUIS T. ROLDAN	208 Piney Rd	Tanod	09423037891	
15. THOMAS P. BANGS	368 Paduan St.	Bgg. Secretary	09435569635	
16. MIRELLA M. MANABOS	274 SAN PEDRO ST.	Bgg. Secretary	09487273979	







**PUBLIC CONSULTATION FOR THE
METRO MANILA FLOOD MANAGEMENT PROJECT, PHASE 1**
Barangay 136, Balut, Tondo Manila
October 10, 2016, Monday, 1:30-3:30 PM

ATTENDANCE SHEET

Name	Address/Office	Position	Contact Number / E-mail Address	Signature
17. JAIM E. R. GALADG	243 Moderna Spdct	Kagawad	09195756070	Jaime R. Galadg
18. ENZO BEN T. GONZALES	244 BATEA St.	Kagawad	09286748873	Enzo Ben T. Gonzales
19. Rey Valdego	Brgy 136 244 Moderna St	Deputy	09086565533	Rey Valdego
20. Efraim De Guzman	2457 Baranda St Brgy. 136	Brgy. Kagawad	09232925718	Efraim De Guzman
21. NICITA C. BRILLON	238 F. Sofia St. Brgy 136		09196232035 2540242	Nicita C. Brillon
22. Bernadeth Villamor	230 Moderna St. Brgy 136		09466073818	Bernadeth Villamor
23. Maria Lourdes Tolodan	248 C. Sofia St. Brgy 136		09234723124	Maria Lourdes Tolodan
24. Bobby M. Acuña	Brgy 136 233 MODERNA ST			Bobby M. Acuña

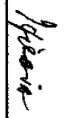
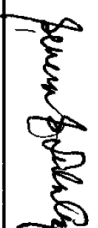

**PUBLIC CONSULTATION FOR THE
METRO MANILA FLOOD MANAGEMENT PROJECT, PHASE 1**
Barangay 136, Balut, Tondo Manila
October 10, 2016, Monday, 1:30-3:30 PM

ATTENDANCE SHEET

Name	Address/Office	Position	Contact Number/ E-mail Address	Signature
25. DENNIS GERONIMO	BRGY. 136	TRNDD		DE
26. Victoria Quirar	' 146		Miguel 861 2733	
27. Paraschit Gargol	Brgy 136		775 6906	
28. RICHARD RUBIS	BRGY 136	STREET, SUCRA		
29. HAROLD CALABAN	Belu, 136	TRNDD		
30. Hilario Domingo	' 11			
31. SEVERA DELA CRUZ	Brgy. 136	Chairman	09178410362 508-86-05	
32. ARNOLD E. T. TRIGAHAN	341 Lugoza Bldg 136		0912 467 9057	

**PUBLIC CONSULTATION FOR THE
METRO MANILA FLOOD MANAGEMENT PROJECT, PHASE 1**
Barangay 136, Balut, Tondo Manila
October 10, 2016, Monday, 1:30-3:30 PM

ATTENDANCE SHEET

Name	Address/Office	Position	Contact Number/ E-mail Address	Signature
33. ERSHAD S. IBBA	DRPH, ESSD-Planning Service	Sociologist II	09166813437	
34. Lydia C. Aguilar	DPWH-UPMO-TCMC	Engineer III	304-3813	
35.				
36.				
37.				
38.				
39.				
40.				

METRO MANILA FLOOD MANAGEMENT PROJECT
MINUTES OF PUBLIC CONSULTATION
LABASAN PUMPING STATION
OCTOBER 12, 2016, 8:30 – 10:30AM
BARANGAY HALL, BARANGAY NAPINDAN, TAGUIG CITY

MEETING HIGHLIGHTS

The meeting started with an Opening Prayer led by a resident of the barangay.

Barangay Chair Rosanna San Pedro formally opened the meeting. She welcomed the residents from Barangay Napindan and also the residents from adjacent barangays for taking time to attend the meeting. She encouraged everyone to listen to DPWH's presentation and participate in the discussion.

A video on the Metro Manila Flood Management Project was shown.

Engr. Cherry Rivera presented the results of the environmental and social impact assessment that was conducted for the Labasan pumping station. The major impacts and mitigation measures that were identified in the study includes: (i) generation of dredged materials, sampling/testing of the dredged materials and its appropriate disposal; (ii) generation and disposal of water hyacinth; (iii) odor from dredging activities; (iv) noise from operation of pumps and motors; (v) accumulation of solid waste at the pumping station that requires proper disposal; and (vi) community and worker health and safety issues. Labasan pumping station and the attenuation pond accumulates large volume of water hyacinth that is affecting the proper operation of the pumping station.

Jett Villegas presented that the rehabilitation and upgrading of the Labasan pumping station will not involve resettlement of informal settler families (ISFs). However, for information of the community, Ms. Villegas said that the project has a resettlement framework and resettlement action plan in the event that ISFs are affected. The project will avoid resettlement as much as possible. The resettlement action plan includes options on housing or provision of financial assistance. If resettlement cannot be avoided, appropriate plans and budget will be prepared and allocated for the families to be resettled. For project-affected persons (PAPs) who own houses, the proposed options will be housing or cash compensation. For those who will chose the housing option, assistance that will provided by the project will be in the form of: (i) rental subsidy; (ii) transition allowance; (iii) transportation assistance during resettlement; and (iv) livelihood training and financial assistance. For PAPs who are renting, the project assistance will be in the form of: (i) housing; (ii) rental for temporary housing; (iii) transition allowance; (iv) transportation assistance; and (v) livelihood training and financial assistance. There will also be additional assistance for those who are pregnant, senior citizens, children, and disabled. For those who have been previously given housing assistance, the Government through NHA, SHFC, and DILG will evaluate if the PAP is qualified to receive assistance from the project.

Engr. Lydia Aguilar, DPWH, presented the background, objectives and components of the proposed Metro Manila Flood Management Project. She outlined the four major components, i.e. Component 1 – construction and rehabilitation of pumping stations; Component 2 – Clearing of waterways; Component 3 – Resettlement of ISFs on waterways; and Component 4 – Project management and coordination. She said that the Labasan pumping station which is being

operated by the MMDA will be rehabilitated as one of the priority subprojects under Component 1. Activities will include the replacement of pumps to improve capacity and dredging of the waterways.

Open Forum and Discussion

Dredging of Laguna Lake. A resident said that about 70% of people in Barangay Napindan are fishermen. He suggested the dredging of Laguna Lake which is already shallow. A city councilor seconded that it is better if Laguna Lake will be dredged. Barangay Napindan is near Napindan River which has now become wide. Dredging of Laguna Lake will help increase capacity of the lake.

Engr. Aguilar said that there was a proposal to dredge Laguna Lake during the term of President Aquino but the project was shelved because of the big budget required for the project.

Capacity of Labasan pumping station. A resident asked if Labasan pumping station has enough capacity to pump flood water. The pumping station is relatively new and not too old.

Engr. Aguilar said that the pumping station was identified as one of the year 1 projects to be implemented by MMDA. The pumping station is still capable but there is a need to increase capacity.

Dredged materials might be toxic. A resident said that the project includes dredging but the dredged materials might have toxic elements. The dredged materials are being dumped in C6. The materials should be tested first before it is used for planting.

Engr. Aguilar said that the disposal of dredged materials is part of the JICA-funded project on the Pasig-Marikina River Improvement project. Since it is JICA-funded, all safeguards measures are being implemented. The dredged materials are sundried and mixed with cement.

Height of dumped dredged materials. A resident asked what should be the maximum level for the dumped dredged materials at C6. There are areas wherein the height of the dredged materials is already up to 2nd floor of the house. It is already dangerous to adjacent houses because of potential collapse of the dredged materials.

Engr. Aguilar said that she will refer the matter to the project manager of the project.

What are the components on the upgrading of Labasan pumping station? Why does it need upgrading?

Engr. Aguilar said that additional pumps will be installed to increase the capacity of the pumping station. The MMDA identified five priority pumping stations for upgrading and Labasan pumping station was identified by MMDA for upgrading. In any case, the project will still undertake a Feasibility Study and detailed design before implementation.

Increase drainage capacity including the retention pond. A City council member said that he supports the proposed upgrading of the pumping station. He said that water being pumped out by Labasan pumping station comes from the Tipas River. Along the Napindan River, there is a road dike and parapet wall. The community is protected from overflows from the Laguna Lake and Pasig River because of the dike and the parapet wall. However, if the capacity of the pumping station will not be increased and the flood gate is closed, houses will definitely be flooded. He

suggested that there is also a need to increase the drainage capacity of rivers and also the retention pond.

Drainage for the dumping area of dredged materials. In Sitio Samama and Sitio Pinamana, the height of the dumped dredged materials is already too high. There should be drainage in the dumping site to avoid possible collapse of the dredged materials.

Potential flooding due to dumping of dredged materials. A council member said that the contractor of the dumping of dredged materials (Toyo Construction, Inc.) looked for lots to be used as dumping site of the dredged materials. They were able to find private lands about 20 – 40 hectares. However, the lots that they initially identified are now full of ISFs so they had to look for other sites. The sites that they are now using were former rice plantation areas which were no longer productive. The land owners of these rice plantation areas agreed to be used as dumping area of the dredged materials to avoid ISFs from locating in their properties. The agreement of the landowners with Toyo Construction is to dump up to one meter above the existing road. Now, the dredged materials are higher than the houses nearby and drainage is not provided in the area. They are afraid that because of the excessive height of the dumped materials, flooding would again occur just like the case in Acacia Estates when it was used as dumping site. Nearby areas got flooded which also led to the construction of Hagonoy pumping station.

Damage on a dike section in Purok 6, Ibayo, Barangay Napindan. There is a section of the dike along Napindan River near the Barangay Hall which was damaged. The residents are asking if the dike could be repaired.

Request for a relief pumping station across the Barangay Hall. There are so many houses that gets flooded from overflows of the Napindan River. The residents requested DPWH to consider a relief pumping station for the community across the Barangay Hall, along the Napindan River.

Scouring of river bank. Barangay Chair Rosanna San Pedro raised a concern on the scouring of the river banks. She requested an extension of the parapet wall to protect the communities against overflow from Napindan River.

Donation of the river jetty to Barangay Napindan. The barangay chair requested DPWH to donate the jetty that is being used by Toyo Construction to the Barangay Napindan. The jetty is about 2,000 sqm in area and could be used by the barangay for other purposes once Toyo Construction has completed its contract on the dumping of dredged materials. The barangay plans to use the area for flea market and other community services.

Compensation to Barangay Napindan by Toyo Construction. The Barangay council representatives said that Toyo Construction has not secured a permit from the barangay but they are using land within their barangay for the dumping of dredged materials. They hope that Toyo Construction would compensate the barangay for using their area.









After the open forum, the Barangay agreed to accompany the DPWH team to the disposal area of the dredged materials. The DPWH representatives thanked the residents for their active participation.

PHOTO DOCUMENTATION



**PUBLIC CONSULTATION FOR THE
METRO MANILA FLOOD MANAGEMENT PROJECT, PHASE 1**
Barangay Napindan Hall, Taguig City
October 12, 2016, Wednesday, 8:30-10:30 AM

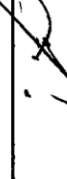





ATTENDANCE SHEET

Name	Address/Office	Position	Contact Number/ E-mail Address	Signature
1. Vilma P. Millarin	Brgy Napindan	Staff	090931341323	
2. Evangeline Robillos	" "	" "	09986621820	
3. Xeloy Lerpey	Brgy Napindan	Staff	09289666974	
4. Myra G. Ramos	Brgy C6	" "	090972485	
5. RAMON ORDOVEZ	" "	" "	" "	
6. Rosalie M. Pascuvecian	P.3 Brgy. Napindan	OSWD/Brgy. Back		
7. Xeloy Stefanyas	BST Napindan	BST		
8. Luathati E. Nieves	Napindan		09159763148	

ATTENDANCE

**PUBLIC CONSULTATION FOR THE
METRO MANILA FLOOD MANAGEMENT PROJECT, PHASE 1**
Barangay Napindan Hall, Taguig City
October 12, 2016, Wednesday, 8:30-10:30 AM

ATTENDANCE SHEET

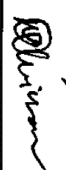
Name	Address/Office	Position	Contact Number/ E-mail Address	Signature
9. MERITA PABILA	PS VAGAS ST NAPINDAN		09336515090	
10. Rte. Aurelio B. Alzona	Puak 2 Alzona St	Pastor	0993455444	
11. VICTORIA G. PONCETA	Itayog Puak 2		09320120134	
12. OLIVERA B. MONZATES	24th Lucas St. Napindan	(TRIS) Enumerator	09003808223	
13. Virginia F. du Ponceau	Barangay Purok 1 St. Napindan	POW Pow		
14. Bernia B. Alinae	P1. Napindan	Brig Bae		
15. Maister O Munday	C.G. Vag Phasen I	P.R.O		
16. Nika Olivera	C.G. Village Phase I	Asst. Treasurer	09473118790	

**PUBLIC CONSULTATION FOR THE
METRO MANILA FLOOD MANAGEMENT PROJECT, PHASE 1**
Barangay Napindan Hall, Taguig City
October 12, 2016, Wednesday, 8:30-10:30 AM

ATTENDANCE SHEET

Name	Address/Office	Position	Contact Number/ E-mail Address	Signature
17. Geraldine Z. Dizon	C.C. Vill Phoe I	P.R.O		<i>Adrian</i>
18. Leonor Taverio Pri. Lopez	C.C. Vill Phoe I	member		<i>Lopez</i>
19. Juanaida M. Kapreing	P.O. Barang Napindan	DSWD	09475937264	<i>Kapreing</i>
20. Rubelyn A. Cabuganan	C.C. Vill Phoe I	P.R.O	09124432876	<i>Cabuganan</i>
21. JISSA M. MANALATO	NAIPINDAN	TEISS		<i>Manalato</i>
22. SARAH PAPAN	NAIPINDAN	TEISS		<i>Papan</i>
23. ELIZABETH R. NUGAHO	NAIPINDAN	TEISS	09324104776	<i>Nugahan</i>
24. Julie E. Guinh	Napindan	TEISS	09179531556	<i>Guinh</i>

**PUBLIC CONSULTATION FOR THE
METRO MANILA FLOOD MANAGEMENT PROJECT, PHASE 1**
Barangay Napindan Hall, Taguig City
October 12, 2016, Wednesday, 8:30-10:30 AM







ATTENDANCE SHEET

Name	Address/Office	Position	Contact Number/ E-mail Address	Signature
25. <i>Wilma Blas</i>	<i>Purok 3</i>			<i>W Blas</i>
26. <i>Dina B. laaani/ao</i>	<i>P. 3</i>			<i>Dina B. laaani/ao</i>
27. <i>WINN G. ESTRADO</i>	<i>P. 3</i>			<i>Winn G. Estrado</i>
28. <i>Paulita Obongpala</i>	<i>P1</i>			<i>Paulita Obongpala</i>
29. <i>IMELDA C. GONZALES</i>	<i>P3</i>			<i>Imelda C. Gonzales</i>
30. <i>ARISTAR L. SILVANS</i>	<i>P-2</i>	<i>ADMIN</i>		<i>Aristar L. Silvans</i>
31. <i>LUISITO P. MILLERIN</i>	<i>P-6</i>			<i>Luisito P. Millerin</i>
32. <i>Carito V. Puyos</i>	<i>P-5</i>			<i>Carito V. Puyos</i>

**PUBLIC CONSULTATION FOR THE
METRO MANILA FLOOD MANAGEMENT PROJECT, PHASE 1**

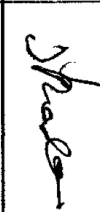





Barangay Napindan Hall, Taguig City
October 12, 2016, Wednesday, 8:30-10:30 AM

ATTENDANCE SHEET

Name	Address/Office	Position	Contact Number/ E-mail Address	Signature
33. <i>Emyrlie L. Pines</i>	<i>P. 1</i>			
34. <i>Atx M. Carua</i>	<i>Napindan</i>	<i>Proj. Mgr.</i>		
35. <i>Elena C. Limin</i>	<i>Napindan</i>	<i>Field Team.</i>		
36. <i>Jeffrey S. Brada</i>	<i>C6 Vill Napindan</i>	<i>Sec.</i>		
37. <i>Rhoda P. Mago</i>	<i>Napindan</i>	<i>Kolpazans</i>		
38. <i>Berting A. Santos</i>	<i>P. 1 Napindan</i>	<i>PRAD/CPH PRES. NIS</i>	<i>09195340460</i>	
39. <i>Verilic DORAR</i>	<i>CP Village Hall</i>	<i>Accountary</i>		
40. <i>BENJAMIN B. NATIVIDAD</i>	<i>CP Village Hall</i>	<i>CLS</i>		

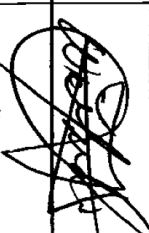
**PUBLIC CONSULTATION FOR THE
METRO MANILA FLOOD MANAGEMENT PROJECT, PHASE 1**
Barangay Napindan Hall, Taguig City
October 12, 2016, Wednesday, 8:30-10:30 AM

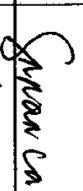
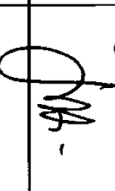
ATTENDANCE SHEET

Name	Address/Office	Position	Contact Number/ E-mail Address	Signature
41. MARIO BERNARDO	P1			
42. Judy G. Sine	St. Y College			
43. DIONISIO DV ELIAS	GC VII. HDB			
44. GILFRED TORRES	P. III Valencia			
45. MARINO C. PULIN	P-7. Napindan.			
46. Marivic S. Nance	P-7 Napindan			
47. MARCELINO NANCE	P-7 Napindan			
48. JENNIFER JANE N. BERNARDO	P1			

**PUBLIC CONSULTATION FOR THE
METRO MANILA FLOOD MANAGEMENT PROJECT, PHASE 1**
Barangay Napindan Hall, Taguig City
October 12, 2016, Wednesday, 8:30-10:30 AM

ATTENDANCE SHEET







Name	Address/Office	Position	Contact Number/ E-mail Address	Signature
49. <i>Olivia Lagura</i>	<i>Napindan</i>	<i>WHC</i>	<i>09195098844</i>	<i>[Signature]</i>
50. <i>Felina Barera</i>	<i>" "</i>	<i>WHC</i>	<i>09298678842</i>	<i>[Signature]</i>
51. <i>RODRIGUEZ</i>	<i>Napindan</i>	<i>RECORDS</i>	<i>"</i>	<i>[Signature]</i>
52. <i>Joie Talampas</i>	<i>" "</i>	<i>"</i>	<i>09989917587</i>	<i>[Signature]</i>
53. <i>ROSE C. CONTRA</i>	<i>" "</i>	<i>Security</i>	<i>09564124049</i>	<i>[Signature]</i>
54. <i>MANITO, CERRON</i>	<i>SAMAMBA</i>			<i>[Signature]</i>
55. <i>Lea Contreras</i>	<i>Napindan/Manila</i>	<i>RECORDS</i>	<i>09087768410</i>	<i>[Signature]</i>
56. <i>MARCIALDO - CONTRERAS</i>	<i>Napindan/Manila</i>		<i>09</i>	<i>[Signature]</i>

METRO MANILA FLOOD MANAGEMENT PROJECT, PHASE 1

Barangay Napindan Hall, Taguig City

October 12, 2016, Wednesday, 8:30-10:30 AM

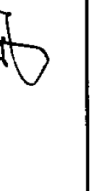
ATTENDANCE SHEET

Name	Address/Office	Position	Contact Number/ E-mail Address	Signature
57. Elsa Molar	Gk	President	09998237866	
58. Janita Molar	" "		" "	
59. KAC. ALFREDO P. BERNARDO	" "	Bgy. Kagawad	09294465615	
60. I-16 KADY S GATONIMUD	" "	" "	09199335034	
61. LINDIA C. AGUILAR	BUILT-UP MD. FANC	Engr. " "	304-3752	
62. ROBERTO F. CITA	Pres. Executive	Pres. Executive	09687963	
63. KAG. DOLOTO TACAPANG	NAPINDAN	BAGY. LACARAN	0952-68461	
64. JOHN VILLAG		CON. SELLER		

METRO MANILA FLOOD MANAGEMENT PROJECT
MINUTES OF PUBLIC CONSULTATION
TRIPA DE GALLINA PUMPING STATION
OCTOBER 11, 2016, 1:30PM
BARANGAY HALL, BARANGAY 190, PASAY CITY

MEETING HIGHLIGHTS

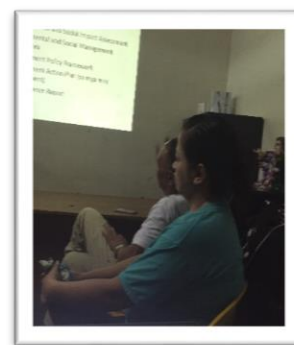

The meeting started with an Opening Prayer led by a resident of the barangay.

Ms. Lucita Mirano, Barangay Secretary gave the Welcome Remarks in behalf of Barangay Alma Pichay. She encouraged everyone to listen to DPWH's presentation of the Metro Manila Flood Management Project. Barangay Chair Alma Pichay arrived later and asked everyone to continue the discussion.

Engr. John Labilles, DPWH, presented the background, objectives and components of the proposed Metro Manila Flood Management Project. He outlined the four major components, i.e. Component 1 – construction and rehabilitation of pumping stations; Component 2 – Clearing of waterways; Component 3 – Resettlement of ISFs on waterways; and Component 4 – Project management and coordination. He said that the Tripa de Gallina pumping station which is being operated by the MMDA will be rehabilitated as one of the priority subprojects under Component 1. Activities will include the replacement of pumps to improve capacity and dredging of the waterways. Engr. Labilles added that the Tripa de Gallina pumping station was built way back in the 1970s and that the pumps are no longer working efficiently.

Engr. Cherry Rivera presented the results of the environmental and social impact assessment that was conducted for the Tripa de Gallina pumping station. The major impacts and mitigation measures that were identified in the study includes: (i) generation of dredged materials, sampling/testing of the dredged materials and its appropriate disposal; (ii) odor from dredging activities; (iii) noise from operation of pumps and motors; (iv) accumulation of solid waste at the

pumping station that requires proper disposal; and (v) community and worker health and safety issues. Tripa de Gallina pumping station receives large volume of solid wastes and serves as collection point of solid wastes rather than as a pumping station for flood control.

Ms. Reggie Gabales, Environmental and Social Safeguards Division of DPWH said that the rehabilitation and upgrading of the Tripa de Gallina pumping station will not involve resettlement of informal settler families (ISFs). However, for information of the community, Ms. Gabales presented the resettlement framework and resettlement action plan of the project. The project will avoid resettlement as much as possible. If resettlement cannot be avoided, appropriate plans and budget will be prepared and allocated for the families to be resettled. For project-affected persons (PAPs) who own houses, the proposed options will be housing or cash compensation. For those who will chose the housing option, assistance that will provided by the project will be in the form of: (i) rental subsidy; (ii) transition allowance; (iii) transportation assistance during resettlement; and (iv) livelihood training and financial assistance. For PAPs who are renting, the project assistance will be in the form of: (i) housing; (ii) rental for temporary housing; (iii) transition allowance; (iv) transportation assistance; and (v) livelihood training and financial assistance. There will also be additional assistance for those who are pregnant, senior citizens, children, and disabled. For those who have been previously given housing assistance, the Government through NHA, SHFC, and DILG will evaluate if the PAP is qualified to receive assistance from the project.

A video on the Metro Manila Flood Management Project was shown.

Open Forum and Discussion

Clogged drainage canals. A resident asked if the project will include drainage improvement because there are drainage canals which are now clogged.

Engr. Labilles said that drainage improvement will be included in the project.

Lack of cooperation from residents to segregate solid wastes. A resident said that people do not segregate solid wastes even if they have been advised time and again to do so. People still continue dumping solid wastes like soft drink bottles, plastics, and all kinds of wastes into the river. People lack the discipline to properly manage solid wastes.

Budget for canal cleaning. A barangay council member said that to declog drainage canals, they use their personal money to clean canals in front of their houses. They get frustrated sometimes because even if they clean the canals, people continue to dump solid wastes on the canals.

Vibration. A resident said that they experience vibration every time the pumping station opens the flood gates.

Noise. The residents said that they are not affected by noise. The tricycles are more noisy than the operation of the pumping stations.

Odor. They always smell foul odor from the river. This is more pronounced during the opening of the flood gates and dredging of the river.

ISF returnees. There is another creek downstream of the Tripa de Gallina river. The ISFs on the creek were already removed by the local government but they now observe ISF returnees.

Jett Villegas said that the creek is outside of the technical footprint of the project. She advised that the barangay should be vigilant to avoid ISFs from occupying the river banks again.

Can households that are not affected by relocation receive livelihood assistance? A resident said that lack of livelihood opportunities is a problem in the barangay.

Jett Villegas said that livelihood training will be provided to households that will be resettled by the project. In the case of Tripa de Gallina pumping station, there will be no relocation of ISFs. The residents disclosed that the ISFs along Tripa de Gallina were already relocated a long time ago.

Blocked drainage outfall. A resident asked if sheet piles will be installed on the banks of the river. She said that in Barangay Sto. Nino, a drainage outfall was blocked when the contractor installed sheet piles on the banks of the river. The sheet piles were installed to prevent scouring of the banks but the sheet piles blocked a drainage outfall and resulted to flooding in the nearby areas.

Solid wastes from other areas. A resident said that solid waste in the river comes from other areas such as from Baclaran. Solid wastes are transported through the river and end up in their barangay. During the previous night, because of clogged canals and continuous rains, flooding occurred in Baclaran. Flood waters was not able to flow because the canals were already clogged with solid wastes. Also, people sometimes take advantage of rains to dump wastes into the river.

Jett Villegas encouraged the residents to discuss in the “Barangayan” ways to improve the solid waste management of the area. An example is to think about imposition of penalty for violators or giving incentives to those who are properly disposing solid wastes. Other programs that could be considered are livelihood opportunities for people assigned to clean the river such as River Warriors as in the case in Barangay 662 in Paco. The barangay can also think about exchanging solid wastes with rice or other goods.



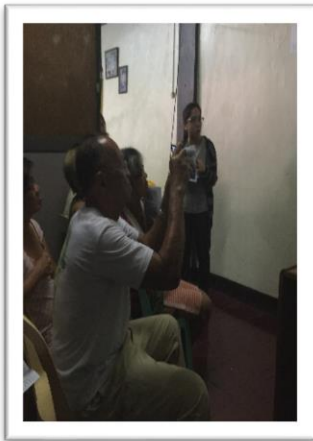
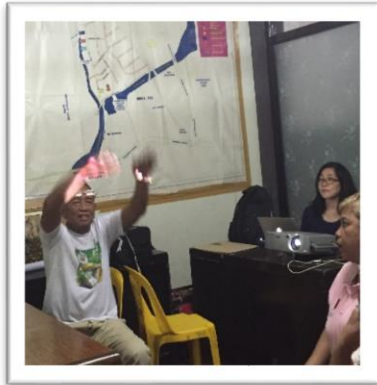





After the open forum, the DPWH representatives thanked the residents for their active participation.

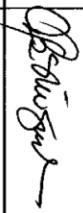

Attendance Sheets

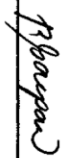
**PUBLIC CONSULTATION FOR THE
METRO MANILA FLOOD MANAGEMENT PROJECT, PHASE 1**
Covered Court, Barangay 190, Pasay City
October 11, 2016, Tuesday, 1:30-3:30 PM









ATTENDANCE SHEET

Name	Address/Office	Position	Contact Number/ E-mail Address	Signature
1. MARTIN C. SAMPON	17 Convento St. da Larles Vill. P.C.			
2. ESTRELLA SORBE	7 Convento St., Concepcion Vill. P.C.			
3. AGNES B. MIGUEL	01 Convento St. P.C.			
4. JOMAR ALBINO	Concepcion Hill DVC			
5. RUDALIE A. CASPARIAN	01 Convento St., DVC			
6. MARLYN B. ABRAHAM	Bac-1-11 DVC			
7. MARINE M. CATACIO	Bac 1 DVC			
8. CONRADO B. CHUA	#4 Convento P. DVC	Supervisor		

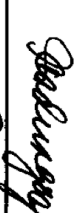
**PUBLIC CONSULTATION FOR THE
METRO MANILA FLOOD MANAGEMENT PROJECT, PHASE 1**

Covered Court, Barangay 190, Pasay City
October 11, 2016, Tuesday, 1:30-3:30 PM







ATTENDANCE SHEET

Name	Address/Office	Position	Contact Number/ E-mail Address	Signature
9. Ryo A. Mendoza	5 Pasamara St. D.C.U. P.C.		09357594843	
10. Susan C. dela Cruz	12 Concordo Pkblus	Brgy. Kagawad	0906 223 5058	
11. Graciela Dalungay	16 BAC-1-11 H. D.C.U.	WARD	0915 118 2713	
12. Julia Navarro	1 BAC-1-11 St. D.C.U.	KAMAND	0929 313 7032	
13. Myrene Picache	14 Concordo Pkblus Don Carlos Vill. P.C.	Brgy Treasurer	0995 995 1964	
14. Lucita Miranda		Brgy Secretary		
15. ANTHONY COFFE		TANOD	854 74 46	
16. Susan Legado	9 Concordo St Don Carlos Vill. P.C.	TANOD	854 74 46	

**PUBLIC CONSULTATION FOR THE
METRO MANILA FLOOD MANAGEMENT PROJECT, PHASE 1**

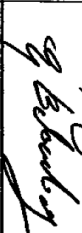
Covered Court, Barangay 190, Pasay City
October 11, 2016, Tuesday, 1:30-3:30 PM

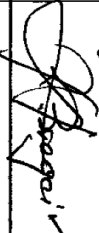
ATTENDANCE SHEET

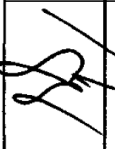
Name	Address/Office	Position	Contact Number/ E-mail Address	Signature
17. Lorelyn R. Posilio	Brgy. 190 7-20	Brgy. Treasurer	09093270303	
18. Anna D. Pelay	Brgy. 1902-20	Brgy. Administrator	09771951178	
19. Evelyn Beloulay	Brgy - 190			
20. RICARTE, MELVIN AX	Brgy - 190			
21. Brgy. Dorica T.	Brgy - 190			
22. LYN R. BRACAS	190 - 20	Brgy. Record Keeper	09057612612	
23. JOHN LACULTO	Brgy. 190	PM I		
24. Regie Marie Gabares	DPWH	GENS		

**PUBLIC CONSULTATION FOR THE
METRO MANILA FLOOD MANAGEMENT PROJECT, PHASE 1**
Covered Court, Barangay 190, Pasay City
October 11, 2016, Tuesday, 1:30-3:30 PM

ATTENDANCE SHEET

	Name	Address/Office	Position	Contact Number/ E-mail Address	Signature
25.	<i>Jett Villegas</i>	<i>Chief in M-11</i>	<i>Consultant</i>		<i>[Signature]</i>
26.	<i>Glenn Rivera</i>	<i>MMFMP Consultant</i>	<i>Consultant</i>		<i>[Signature]</i>
27.					
28.					
29.					
30.					
31.					
32.					

Minutes of Public Consultation
Metro Manila Flood Management Project
Department of Public Works and Highways
Metropolitan Manila Development Authority

Date/Time: September 9, 2016 9:00AM

Venue: 5th Floor Multi-Purpose Hall, DPWH, Port Area, Manila

Highlights of the Meeting:

1. Invocation and National Anthem

The meeting started with an invocation and the singing of the National Anthem led by Engr. Leonila Mercado, Engineer V, DPWH-UPMO.

2. Introduction of Participants

Engr. Rodrigo delos Reyes, Project Manager II, DPWH-Unified Flood Management Office (UPMO) acknowledged the presence of all the participants and representatives of national agencies and the LGUs.

3. Welcome Remarks

Director Patrick Gatan, UPMO gave the Welcome Remarks. Director Gatan stated the key elements of the MMFMP – Phase 1 that will help reduce human risks to life and property. He said that there is a long list of drainage areas identified by DPWH, MMDA, and LGUs based on the flood control master plan. Director Gatan said that the consultative process will continue at multiple levels, i.e. national level at DPWH, through the LGUs and MMDA and also at the target stakeholder groups or affected communities. He encouraged the participants to actively provide comments and suggestions on how to implement the project with less adverse environmental impacts while maximizing and enhancing the benefits to be gained from the project.

4. Presentation of the Project

Engr. Lydia Aguilar, DPWH-UPMO, gave a presentation of the MMFMP-Phase 1. She started with salient findings and recommendations of the 20-25 year program of structural and non-structural measures from the Flood Management Master Plan which was approved by the NEDA Board in September 2012. The Manila Core Area Drainage Improvement, Phase 1, a Php27.257 Billion project forms part of the Master Plan.

Some of the cited problems affecting urban drainage in Metro Manila are: (i) some areas are affected by tides have no pump stations, (ii) many pumping stations are already old and lack adequate capacity, (iii) solid waste obstructs the flow of water, and (iv) informal settler families (ISFs) constrict waterways and prevents maintenance.

Engr. Aguilar emphasized that the MMFMP-Phase 1 will be implemented using a programmatic approach, whereby components on modernization of pumping stations and drainage areas, solid waste management, housing and resettlement programs, including project management and coordination are built in. There are 56 priority sites with 36 existing pumping stations for rehabilitation and 20 new pumping stations for construction. In the first year, the five priority sites are in Vitas, Balut, Paco, Tripa de Gallina, and Labasan.

The MMFMP-Phase 1 project approvals were secured, i.e. (i) RDC approval on July 7, 2015; (ii) NEDA ICC-Technical Board approval on July 18, 2016; and (iii) NEDA ICC Cabinet Committee approval on August 2, 2016. The NEDA Board Approval is now waiting for the schedule on the next meeting anytime. The DPWH expects the appraisal in October 2016 and effectivity date by the 1st quarter of 2017. The project will be implemented within a period of six years starting in 2017.

A video of the MMFMP-Phase 1 was presented to the participants.

5. Presentation of the ESMF and ESIA

Engr. Jose Mari Lim presented the Environmental and Social Management Framework (ESMF) and the Environmental and Social Impact Assessment (ESIA) for the Year 1 subproject. Engr. Lim explained that the ESMF outlines the environmental and social safeguards procedures that will be followed by the MMFMP-Phase 1 considering that there will be subsequent projects for implementation after the Year 1 subprojects. The ESIA that was prepared was for the five subprojects of Year 1. Baseline environmental sampling on water quality, sediment quality, air quality levels, and noise levels around and indoor of the pumping stations were conducted. The ESIA identified the environmental and social impacts of the subprojects and also developed the Environmental and Social Management Plan (ESMP) and several Environmental Codes of Practice for erosion and sediment control, air and water quality management, noise and vibration, solid waste management, occupational health and safety, vehicular traffic management and community safety, and the social management plan. The social management plan was formulated through a resettlement policy framework and includes elements on land acquisition and housing construction, site development, community infrastructure, rental support, capacity building, livelihood assistance, and resettlement monitoring and evaluation as part of Component 3. The significant issues of the MMFMP-Phase 1 are on the (i) disposal of dredged materials which will require toxicity testing to determine whether these have hazardous components; (ii) generation of water hyacinth; and (iii) legacy issues associated with “Oplan Likas”. Followup actions that are needed are the compliance with required DENR environmental permits, wider community consultations prior to actual construction, and the preparation of the ESIA for the succeeding pumping stations.

6. Open Forum and Discussion

- a) **Location of Cutcut Creek.** Engr. Alfredo Garin, Pasig City, said that Cutcut creek is in Pasig City, not Pasay City. Engr. Aguilar said that this will be further validated but the list was prepared based on previous consultations done in the preparation of the master plan.

The MMFMP-Phase 1 will use the participatory and programmatic approach which will be based on feasibility studies and consultation with the LGUs.

- b) **Upgrading of Wawa Polo Pumping Station.** The District Engineer of Valenzuela asked if Isla is included in Wawa Polo. He suggested to upgrade the design of the Wawa Polo pumping station since Isla is within the catchment of Wawa Polo. In addition, the Casili Creek is included but there is already a new pump installed at Casili Creek.

Engr. Delos Reyes replied that the list of pumping stations will still be subject to further studies. These were identified during the preparation of the Master Plan but will still be subject to feasibility studies. The LGUs will be consulted during the planning and design of these pumping stations.

- c) **Viente Reales in Valenzuela as part of the priority projects.** The Valenzuela District Engineer suggested that in Valenzuela, the priority should be Viente Reales. There should be coordination with the LGUs and districts during site selection and planning.

Engr. Aguilar said that through the programmatic approach, the project would be able to determine which pumping stations are priority. The DPWH will definitely consult with the district in project design.

- d) **Inclusion of Muntinlupa in the priority 56 pumping stations.** Ms. Lorna Misa, Muntinlupa City Solid Waste Management Office asked why Muntinlupa City is not included in the list of priority projects but the city is near Laguna de Bay and experiences flooding due to overflowing of Laguna Lake.

Engr. Delos Reyes said that all Metro Manila LGUs are included. This is just Phase 1 and there will be other waterways that will be identified later.

- e) **Navotas is not included.** The representative from Navotas City asked why Navotas is not in the list of pumping stations for rehabilitation for new construction considering that this area is an established flood-prone area.

Engr. Ronald Muana explained that this is the 4th of series of public consultations that were conducted since 2014 wherein the LGU representatives were asked about the flood situation in their areas and the needs of the LGUs in terms of flood management. The representative from Navotas who attended the previous consultations said that Navotas already has several pumping stations and will not need any further pumping stations.

There are already 49 mini pumps relief pumps and new ones that were built by DPWH in Navotas City. The city representative asked if the existing pumping stations can be replaced by new capacity pumping stations. The pumping stations are scattered around Navotas and the capacities are not enough. It is only when the rains stop that they are able to reduce flood. He asked if there is an option to combine the small pumping stations.

Engr. Rod said that this will be further studied. In addition to the 36 pumping stations, there is a long list of 159 pumping stations that have been identified and will be subject to further verification.

- f) **Details on the ISFs.** Based on the presentation there are 2,500 ISF who will be affected by the project. Engr. Felmon Gilbang, SHFC, requested for the list of ISF to enable SHFC to check if the ISFs are already included in the list of families that have been resettled. Also the budget for ISFs for the project is not tackled in the budget hearing of SHFC for next year.
- g) **Component 3 should be implemented prior to Component 1.** The SHFC representative added that Component 3 on housing should be implemented prior to Component 1 because it will be difficult for the project to proceed with the upgrading or construction of new pumping stations if the ISFs are still in the area. Also if there are ISFs, the selection of housing is based on consultations with the ISFs which would result to a People's Plan. In Valenzuela, there are about 1,400 families with in-city relocation. Off-city relocation sites are in Muzon and Gaya-Gaya in Bulacan.
- h) **Social Preparation and Concurrence with Oplan Likas.** Ms. Elsie Aradanas of Presidential Commission for Urban Poor said that they fully support the project but would like to ask for the list and profile of the 2,500 ISFs as part of social preparation. The project should be presented to the LGUs to coincide with Oplan Likas. The project should also encourage the development of People's Plan so that there is proper consultation with the affected ISFs.
- i) **Rainwater catchment system.** Mr. Joel Olid, City Planning Development Office of Taguig asked if the project can consider rainwater catchment system that will enable the temporary storage of rainwater for recycling purposes.

Engr. Delos Reyes acknowledged the suggestion but this may be feasible in areas with large open space like Taguig but most of the Metro Manila LGUs do not have enough space for the rainwater catchment.

- j) **Comprehensive study for Pasig-Marikina River Basin.** The City Engineer of Pasig City said that they appreciate the project. The project along Pasig-Marikina River basin – Phase 2 must be done comprehensively. There should be revetment and dredging. The areas not included in Phase 2 should be part of Phase 3. There should also be proper coordination among DPWH, MMDA, and the LGUs. There is a plan by the President to create a commission on flood control.

There having no further questions, the meeting ended at 10:45AM.

Minutes of Public Consultation
Metro Manila Flood Management Project
Department of Public Works and Highways
Metropolitan Manila Development Authority

Date/Time: November 18, 2016 9:00AM

Venue: 5th Floor Multi-Purpose Hall, DPWH, Port Area, Manila

Highlights of the Meeting:

7. Invocation and National Anthem

The meeting started with an invocation and the singing of the National Anthem

8. Introduction of Participants

Engr. Rodrigo delos Reyes, Project Manager II, DPWH-Unified Flood Management Office (UPMO) acknowledged the presence of all the participants and representatives of national agencies and the LGUs.

9. Presentations:

- Engr. Lydia Aguilar, DPWH-UPMO, gave the project presentation of the MMFMP - Phase 1 including the project development history, project subcomponents, and project timeline
- Ava Salcedo, DPWH-ESSD, gave a presentation on Environmental Safeguards including impacts and mitigating measures
- Regie Marie Gabalaes, DPWH-ESSD, gave the presentation on Social Safeguards including entitlements of project affected people
- Engr. Aguilar also introduced the audio-visual presentation prepared to reinforce the project concept.

10. Open Forum:

- The open forum commenced 10:10 AM. Notes on the open forum are presented below.

Issues Raised	Implementing Agency Reply
Accuracy of ISF Estimates Ms. Moricel Genzola, FDUP Executive Director, noted that the baseline analysis for the environmental safeguards was quite comprehensive. But she expressed concern about how only baseline surveys were done for the resettlement component. She would like to inquire how accurate is the 2,500 PAF estimate because it will have a big impact on downstream resettlement activities.	Engr. Aguilar briefly explained the development history of the project (from the 2012 Masterplan, the 2014 MMDA project, expansion of the project by DPWH in 2015, and the approval by the national government in 2016). She explained further that the 2,500 ISF estimate were based on a site-by-site survey of the project list in 2015. However, because the project takes on a programmatic approach future technical studies might conclude a different priority project or a different configuration and social surveys and

Issues Raised	Implementing Agency Reply
	<p>social preparation activities will follow accordingly.</p> <p>In the meantime, year-1 priority investments are already fixed (i.e. Vitas, Balut, Paco, Tripa de Galina and Labasan) and only one site have identified PAFS, which is Vitas. Even before the project commenced, resettlement preparation are already on-going at the Vitas site. DPWH is now making sure that any resettlement activity that will be done on the Vitas PAFs will be in accordance to their resettlement policies.</p>
<p>Sufficient time for preparation Ms. Genzola further added that if the project will take-off at the 3rd quarter of 2017, it must be noted the resettlement will not start on 3rd quarter because community organizing takes time. Rushing the preparatory activities makes people feel pushed to the wall.</p>	<p>Engr. Aguilar explained that nearly all of the project affected ISFs were coming from the new pumping stations sites which will not start construction until year 3. This is intended to give the project at least 2 years to prepare communities for resettlement and relocation.</p>
<p>Working backwards the schedule Arch. Teresa Oblipias from NHA, understood that the 2,500 will not be coming from year 1 sites. However, this is also raises the issue of uncertainty on the actual demands from NHA.</p> <p>However, for her the most important point is that if we want to implement participatory resettlement then we must understand the delivery schedule so that the chain of preparatory tasks can be worked-out backwards.</p>	<p>Engr. Delos Reyes recognizes that the comment of the representative from NHA is correct.</p> <p>Segueing to a different topic, Engr. Delos Reyes explained that in most sites, identified ISF is not located at the pumping station area itself but upstream along the feeder waterway. PM Rod explained that because of these some structural works can proceed at the same time as the housing and resettlement.</p> <p>Engr. Aguilar, continued by explaining the resettlement and housing will be implemented by key shelter agencies (ex. NHA and SHFC) with DPWH and MMDA acting as project managers to ensure the timeline of the various activities are in-sync.</p>
<p>Potential timeline issues Arch. Oblipias from past projects if the timeline is too tight, a disconnect of schedules of partner agencies are inevitable.</p>	<p>In terms of project timeline, Engr. Aguilar explained that technical investigations, detailed engineering design, project procurement, etc. will take up to 2 years before ground breaking. This time period is envisioned to give ample time for community preparation and resettlement activities in accordance to the resettlement action plan.</p>

Issues Raised	Implementing Agency Reply
<p>Expression of support Mr. Dalos Liban Jr. from Habitat for Humanity expressed appreciation that presentation showed technical maps of the project sites. However, he would like to suggest to include mapping to show exactly where the ISFs are so that people can appreciate better the extent of the resettlement.</p> <p>He added that from his experience in helping LGUs in Cagayan de Oro and Gen San, it's not just FGDs with affected families but also other stakeholders like business groups in relation to employment. In those particular cases they also prepared inventory of skills and work history to align with needs of business groups. Any gaps were then addressed by capacity-building and values formations trainings implemented by CSOs and NGOs.</p> <p>He explained this to highlight that preparation takes time--up to 2 years. He expressed support to the project and would be happy to discuss further next steps.</p>	<p>Engr. Aguilar, appreciated the expression of support from the participants. She then explained that the meeting is an introduction and they would be happy to delve further into the details of resettlement activities in the succeeding meetings. And she hopes participants can attend again.</p>
<p>Highlighting social preparation Dr. Melissa Navarro of PCUP, noted that it is laudable that DPWH harped on participatory housing and resettlement, however she explained participatory resettlement should be anchored on social preparation.</p> <p>From the experience of PCUP, social preparation really takes time. And since it is within the mandate of PCUP is most glad to assist DPWH in designing a social preparation program with CSOs, PAFs, LGUs, etc. However, she noted that work on social preparation should start as soon as possible.</p> <p>She assumes DPWH is open to alternative housing models. And if so, that would take time because it will take detailed look into affordability, etc. She reiterated that PCUP is committed to support DPWH especially on social preparation.</p>	<p>Engr. Delos Reyes expressed his appreciation to the support of PCUP and that DPWH will continue to keep PCUP in the loop of project development.</p>

Issues Raised	Implementing Agency Reply
<p>Estimated timelines</p> <p>Mr. Poonawa from PCUP explained that from their experience the fastest schedule to deliver housing and resettlement including housing construction is 2-years for 500 to 700 households.</p> <p>He explained that knowing this timeline, DPWH then can work backwards to ensure that construction will start in-sync with resettlement</p> <p>He explained further that while we have the estimate of 2-years, social programs cannot be exact and so buffer time should be considered should any untoward development arise.</p> <p>He explained that the RAP is not only done by the experts but also by the people.</p>	<p>Engr. Delos Reyes, appreciates the input of the gentleman and mentioned he will use the information for planning the construction schedule.</p>

- With no further questions, the meeting was adjourned by ~11:00 AM.

Annex A: Event Photos







Annex B: Attendance Sheet



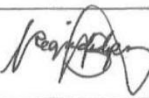

**PUBLIC CONSULTATION FOR THE
METRO MANILA FLOOD MANAGEMENT PROJECT, PHASE 1**
5th Floor Multi-Purpose Hall, DPWH, Bonifacio Drive, Port Area, Manila
November 18, 2016, 8:30-10:00 AM

ATTENDANCE SHEET (CIVIL SOCIETY ORGANIZATIONS)

Name	Address/Office	Position	Contact Number/ E-mail Address	Signature
1. Dabes Liban Jr.	Habitat for Humanity	Market Dev't	09179662045	
2. Regine Anne Dela Paz	FDUP	Community Dev't Officer	09217543775	
3. Gerald M. Nicolas	John J. Carroll Institute on Church and Social Issues (JJCISI)	Project Officer	426.6001 loc. 4664 0915.198.2898	
4. marivel m. gonzalo	Representation for the dept. of the environment	exec. Dir.	0920 9487614 4269846	
5.				
6.				
7.				
8.				

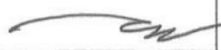

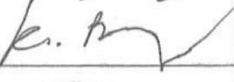
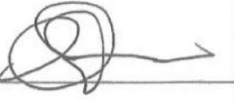

**PUBLIC CONSULTATION FOR THE
METRO MANILA FLOOD MANAGEMENT PROJECT, PHASE 1**
5th Floor Multi-Purpose Hall, DPWH, Bonifacio Drive, Port Area, Manila
November 18, 2016, 8:30-10:00 AM

ATTENDANCE SHEET (AGENCIES)

Name	Address/Office	Position	Contact Number/ E-mail Address	Signature
1. Ma. Teresa P. Obhigas	NFA NCR SE	Depty AMS S/E	0998 968 7980	
2. Roy Tordecilla	WB	SDE	69959839261	
3. RONALD R. MUANA	WB	Consultant	0917 -5178916	
4. Jett Villigun	WB	Consultant	091728332955	
5. KEITH R. BONTANA	PCUP	Asst. Dir. M&I		
6. Melissa Navarra	PCUP	Head RRM&D	09772668084	
7.				
8.				







**PUBLIC CONSULTATION FOR THE
METRO MANILA FLOOD MANAGEMENT PROJECT, PHASE 1**
5th Floor Multi-Purpose Hall, DPWH, Bonifacio Drive, Port Area, Manila
November 18, 2016, 8:30-10:00 AM

ATTENDANCE SHEET (LOCAL GOVERNMENT UNITS)

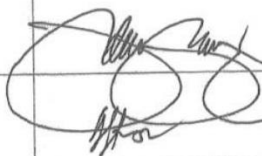
Name	Address/Office	Position	Contact Number/ E-mail Address	Signature
1. EDGAR ALLAN O. POE	MAKILABOU - ENGG	ENGR IV	0920904448	
2. Renato de Guzman	Caluocan Engrg	Engr III	0942-037-3584	
3. EUPONIO GARCIA	Nawotus - Engrg	Engr III	09137087871	
4. JAYSON UMANI	DPS - MAULICA	PCA STAFF	527 9638	
5. Maricon Dela Cruz	DPS - Manila	"	527 3027	
6.				
7.				
8.				

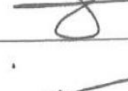
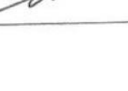

**PUBLIC CONSULTATION FOR THE
METRO MANILA FLOOD MANAGEMENT PROJECT, PHASE 1**
5th Floor Multi-Purpose Hall, DPWH, Bonifacio Drive, Port Area, Manila
November 18, 2016, 8:30-10:00 AM

ATTENDANCE SHEET (DPWH)

Name	Address/Office	Position	Contact Number/ E-mail Address	Signature
1. Rodrigo I. dela RIVERA	DPWH - UPMD	Prof. Man. II		
2. ARIEL S. GARCIA	DPWH - NCR	ENGR. II	09061359575	
3. ALEXANDER N. PADILLA	DPWH - NCR	Engr IV	304 3682	
4. VICTOR J. JAVIER	DPWH - BOE	E-IV	304 3623	
5. MARVIN L. LIWAMAG	DPWH - BOE	E-II	304 3623	
6. LUDIA C. AGUILAR	UPMD - FCME	Engr III	304. 3 813	
7. GREGORIO SIO	UPMD - FCME	Engr. II	304 3813	
8. JERRY FAND	UPMD - FCME	ENGR III		

**PUBLIC CONSULTATION FOR THE
METRO MANILA FLOOD MANAGEMENT PROJECT, PHASE 1**
5th Floor Multi-Purpose Hall, DPWH, Bonifacio Drive, Port Area, Manila
November 18, 2016, 8:30-10:00 AM

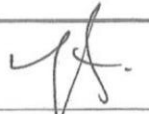
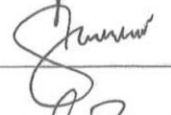
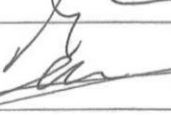
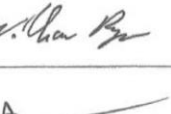
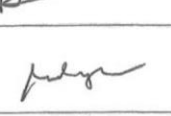
ATTENDANCE SHEET (DPWH)

Name	Address/Office	Position	Contact Number/ E-mail Address	Signature
9. Yves Cuisinade	UPMO-FCMC	Comp. Prog. II	09292609900	
10. MARY ROSE NAVARRO	ENC	CAO I	09485689395	
11. JOHN J. LABILLES	UPMO-FCMC	PM I	09256999949	
12. Rogelio O. Ang	UPMO-FCMC	PM III	09186986695	
13. WILLIAM REYES	SRS	PHOTOGRAPHER	3043280	William Reyes
14. Alex Gonzales	"	"	"	
15. WILLY P. DIMACulangan	UPMO-FCMC	eleck IV	09202472200	
16. Reggie Marie S. Gabales	ECB-TS	Str. Envt'l Mgt. Specialist	3043423	

**PUBLIC CONSULTATION FOR THE
METRO MANILA FLOOD MANAGEMENT PROJECT, PHASE 1**
5th Floor Multi-Purpose Hall, DPWH, Bonifacio Drive, Port Area, Manila
November 18, 2016, 8:30-10:00 AM

ATTENDANCE SHEET (DPWH)

Name	Address/Office	Position	Contact Number/ E-mail Address	Signature
17. <i>Arz Charise Salcedo</i>	<i>PS-P-PPM-1</i>	<i>time IT</i>	<i>charisara11@gmail.com</i>	<i>[Signature]</i>
18.				
19.				
20.				
21.				
22.				
23.				
24.				

MMFMP MINUTES OF PUBLIC CONSULTATION FOR THE
Towerville 6, San Jose Bulacan
OCTOBER 14, 2016, 9:30am



Meeting Highlights

The meeting started with an Opening Prayer led by a Ms. Daisy Marinas of the NHA Towerville 6 Project team.

Arch. Nini Joseph project manager of the Towerville 6 Barangay Gaya-gaya San Jose del Monte gave the Welcome Remarks. Arch Joseph welcomed the representatives from DPWH and acknowledged the presence of the residents from blocks 19-22 of the project. This was the block assigned to the relocated ISFs from the estero de Paco near the Paco Pumping Station. She encouraged everyone to listen to DPWH's purpose and objectives of the consultation and ask questions and participate in the public consultation.

Engr. John Labilles, DPWH, presented the background, objectives and components of the proposed Metro Manila Flood Management Project. He discussed the four major components, i.e. Component 1 – rehabilitation of old pumping stations and construction of new ones to ease up flooding in identifies sites under the project. Component 2 – Clearing of waterways; Component 3 – Resettlement of ISFs on waterways; and Component 4 – Project management and coordination. He that the Paco pumping station will be rehabilitated as one of the priority subprojects under Component 1. Activities will include the replacement of pumps to improve capacity and dredging of the waterways. DPWH will still conduct a feasibility study to determine the requirements for the rehabilitation and upgrading of the Paco pumping station. He also informed that the residents that were relocated by the government some four years ago was primarily relocated under the estero clearing operation of the government. Although they were relocated earlier, the MMFMP will consider them in the overall plan of the project particularly in providing support to livelihood and community facilities that will improve socio-economic conditions after their relocation. Although the assistance will be provided, the type of assistance is yet to be determined thus this consultation activity.

Engr. Cherry Rivera discussed that there is an environmental and social impact assessment that was conducted for the Paco pumping station. Although these the impacts will no longer be experienced by the residents relocated such as them, it was mentioned just the same for information to all of them. The major impacts and mitigation measures that were identified in the study includes: (i) generation of dredged materials, sampling/testing of the dredged materials and its appropriate disposal; (ii) collection and disposal of water hyacinth; (iii) odor from dredging activities; (iv) noise from operation of pumps and motors; (v) accumulation of solid waste at the pumping station that requires proper disposal; and (vi) movement of large vehicles along the roads leading to the pumping station which may affect community safety residents. Engr. Rivera informed them that major activities will be undertaken in Paco pumping station and the residents were also given to the Barangay residents in Barangay 662 where the existing pumping station is located.

Open Forum and Discussion

Project consultant Jett Villegas facilitated the open forum with Environmental and Social Safeguards Division of DPWH Ms. Reggie Gabales. There are no questions about the project however, issues and concerns of the relocated families near the Paco pumping station were recorded as follows:

Relocation area is better than the location in the estero however they expressed that there is a great need for sources of income.

They expressed need to be provided financial assistance for their income generating activities.

They also expressed to be provided with access to credit facilities that is not difficult to comply; home based income generating activities is most referred by women so that they can take care of children at home while earning.

They suggested for NHA and LGUs to invite factories to set up their business in the community so that it can help create jobs for relocates.

Women attendees requested to be provided with street lights in the community as it is causing petty crimes and lawlessness particularly affecting for children and women walking in dark streets from school and work.

They also expressed that they have been expecting assistance to have been started already since they have articulated the issues of no sources of income to many groups that visited and met them.

Arch. Nini Joseph asked the attendees if they were able to avail of the kabuyan and job fair services that were recently offered to them by the national agencies and employers in cooperation with the LGUs. The residents expressed that job offers are not matched to their qualifications, and requirements for employment such as clearances cannot be complied due to lack of funds to secure them. Another big constraint is the age limit. Most factories and job offers have age requirements of not over 40 years of age. Women job seekers are mostly within this age range. They suggested home based work such as those that pay piece work and crafts.

It was also expressed by the participants that they have been asked several times by various group including this project MMFMP. The residents have been expecting some sort of financial

assistance soonest. They have been clamoring for assistance like that of Php18, 000 one time financial assistance given to PAPs under the OPLAN LIKAS.

They also disclosed that the residents are not able to pay their obligations of 200- 400 per month amortization to their housing unit as they do not have steady sources of income.



Expressed assistance include the reduction of tricycle fare in the locality. They have been requesting for the LGUs and the NHA to intervene in their behalf to regulate cost of tricycle payment for all the residents as this included their burden.

It was also suggested to invite factories and other light industries to enter the resettlement site so that the residents will not have to spend much in transportation from home to place of work.

Age limit to employment must be reconsidered as most household heads are not qualified.

It was also disclosed that the residents are worried about their tenure particularly those that are not able to pay their monthly amortization. They were told that nonpayment will cause cancellation of award of home lot.

Arch Joseph said that the NHA is trying its best to attract agencies to help in the mentioned concerns and see the opportunity of support and assistance for the relocated families.

The presentation and consultation was appreciated but there was a strong clamor for an immediate assisted for income generating activities. Most of the expressed livelihood and income is to put up sari-sari store, various projects and services selling and home based livelihood projects. After the discussion Arch. Joseph thank the participants in the dialogue and encourage them to see and visit the NHA office for possible referral for employment and livelihood and income assistance. Meeting ended at 11:30 in the morning.



ATTENDANCE



PUBLIC CONSULTATION FOR THE METRO MANILA FLOOD MANAGEMENT PROJECT, PHASE 1 Townerville 6 Resettlement Site, San Jose Del Monte, Bulacan October 13, 2016, Thursday, 8:30-10:30 AM

ATTENDANCE SHEET

Name	Address/Office	Position	Contact Number/ E-mail Address	Signature
1. MELANIE F. TADPILAND	Bldg 19 Lot 41 TOWNERVILLE 6		09184501879	<i>Melanie F. Tadpiland</i>
2. MARIVIC RICO	Bldg 31 Lot 35 TOWNERVILLE 6			<i>Marivic Rico</i>
3. CHARITO PIMENTEL	Bldg 125 Lot 38 TOWNERVILLE 6			<i>Charito Pimentel</i>
4. TERESA G. MACABAKRE	Bldg 41 Lot 43 PH 6D TOWNERVILLE		09397726123	<i>Teresa G. Macabakre</i>
5. EXOR G. MACABAKRE	Bldg 41 Lot 41 PH 6D TOWNERVILLE		09264614609	<i>Exor G. Macabakre</i>
6. Rodrigo Corpuz DulzARA v. Fabiano	Bldg 36 - Lot - 31 PH 6D TOWNERVILLE		None	<i>Rodrigo Corpuz</i>
7. Roselyn M. del Rosari	PH 6D Bldg 21 Lot 31		09168849687	<i>Roselyn M. del Rosari</i>
8. Manies B. Cabalquinto	PH 6E Bldg 22 Lot 9		09361516505	<i>Manies B. Cabalquinto</i>

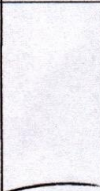
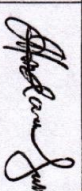
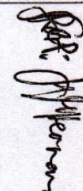
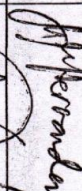

**PUBLIC CONSULTATION FOR THE
METRO MANILA FLOOD MANAGEMENT PROJECT, PHASE 1**
Towerville 6 Resettlement Site, San Jose Del Monte, Bulacan
October 13, 2016, Thursday, 8:30-10:30 AM

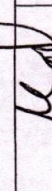
ATTENDANCE SHEET

Name	Address/Office	Position	Contact Number/ E-mail Address	Signature
9. FRANCIS A. RARELO	0446 BALK22 LOT 7			
10. RUTCHLO DOLORIEL	PHGD B1K21 Lot 41		09991629394	
11. MENCHU M. DASCULAR	B1K19 lot 33 PHED		09392051979	
12. ROGER GUINARD	B1K21 lot 3 PHED		09204779058	
13. RAFAEL HERNANDEZ	B21L1 PHED		09297217912	
14. ROBERTO P. CARILLO	B21L15 PHED			
15. RAFAEL C. GERRA	B21L21 PHED		09223368558	
16. RAFAEL C. GERRA	B21L21 PHED		092277668558	



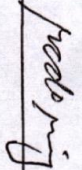
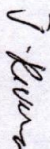
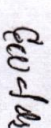
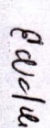
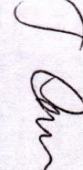
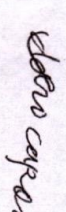



**PUBLIC CONSULTATION FOR THE
METRO MANILA FLOOD MANAGEMENT PROJECT, PHASE 1**
Towerville 6 Resettlement Site, San Jose Del Monte, Bulacan
October 13, 2016, Thursday, 8:30-10:30 AM

ATTENDANCE SHEET

Name	Address/Office	Position	Contact Number/ E-mail Address	Signature
17. GERALD C. GEMHA	B-401-777 PWD		09129 968 5558	
18. Rowena C. Daring	B-19 lot 20 18 PWD		09393382365	
19. Jonahyn C. Rivera	B-19 lot 21 PWD			
20. ELLAINE C. VALDUT	B-21 lot 12		09473914784	
21. ELENDA VALDUT	B-22 lot 14			
22. JERESA C. GEMHA	B-19 lot 15		09109017822	
23. DAISY A. ROCAPOR	B-19 lot 43		09288557959	
24. ELA M. POLIO	B-20 lot 44		09446069732	

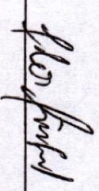
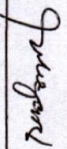
**PUBLIC CONSULTATION FOR THE
METRO MANILA FLOOD MANAGEMENT PROJECT, PHASE 1**
Towerville 6 Resettlement Site, San Jose Del Monte, Bulacan
October 13, 2016, Thursday, 8:30-10:30 AM

ATTENDANCE SHEET

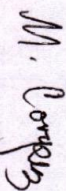
Name	Address/Office	Position	Contact Number/ E-mail Address	Signature
25. EDILITA M. POLO	BLK-20 LOT-43		09486069732	
26. LUISA M. BACAR	BLK 19 LOT-05		09266415355	
27. FLORENCIA P. PIMENTA	BLK19 lot 21 lot 22		09212357496	
28. LUCIANA P. PIMENTA	BLK19 lot 23 lot 24		091169208-711	
29. MARY GRACE FERDION	BLK36 LOT 17 lot 18		09490529902	
30. Roselle J. Soriano	BLK 21-Lot 33 lot 34			
31. G-VIL D. BALLYOT	BLK 21 lot 9 lot 10		09933005084	
32. Marilyn T. Conpung	BLK 19 Lot 9 lot 10		09506026170	



**PUBLIC CONSULTATION FOR THE
METRO MANILA FLOOD MANAGEMENT PROJECT, PHASE 1**
Towerville 6 Resettlement Site, San Jose Del Monte, Bulacan
October 13, 2016, Thursday, 8:30-10:30 AM

ATTENDANCE SHEET

Name	Address/Office	Position	Contact Number/ E-mail Address	Signature
33. DIANA C. TUMANGA	BLK 19 LOT 7		09394588221	<i>D. Tumanga</i>
34. MICHAEL L. CASTILLO	BLK 46 LOT 23		09771221210	<i>By: Michael</i>
35. HENRILLO HERNANDEZ	BLK 21 LOT 5	N		<i>H. Hernandez</i>
36. MARY GRACE C. AGGALAT	BLK 21 LOT 13		09478034345	<i>M. Aggalat</i>
37. EVELYN MONARBA	Block 19. lot 39		09095877302	<i>E. Monarba</i>
38. MILAGROS ALONSO	41 - 21	ED	09071224178	<i>M. Alonso</i>
39. ANALIE A. PIMENTEL	BLK. 19 LOT 19	ED	09204145230	<i>A. Pimentel</i>
40. HELDYNIS BELTRAN	BLK. 19 LOT 13	ED	09301741671	<i>Heldynis</i>







**PUBLIC CONSULTATION FOR THE
METRO MANILA FLOOD MANAGEMENT PROJECT, PHASE 1**
Towerville 6 Resettlement Site, San Jose Del Monte, Bulacan
October 13, 2016, Thursday, 8:30-10:30 AM

ATTENDANCE SHEET

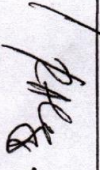
Name	Address/Office	Position	Contact Number/ E-mail Address	Signature
41. MERCEDES TUMPAW	BLK. 19 LOT 17	LD	09301554891	
42. JACELINE BALBOLSA	BLK. 20 LOT 42	LD		J. Balbolsa
43. RADILYN HERNANDEZ	BLK. 36 LOT 27	LD	09231194618	
44. EUGENIA MALONGA	BLK. 19 LOT 29	LD	09177320739	Eugenia Malonga
45. RAELYN MALONGA	BLK. 31 LOT 29	LD	09177320739	Raelyn Malonga
46. BOBBY MALONGA	BLK. 22 LOT 12	LD	09494679253	
47. VEDIELYN M. NOTO	BLK. 26 LOT 14	LD	09096367862	VENO
48. ROSALINDA BANSAGA	BLK. 26 LOT 16	LD	09484580775	R. Bansaga

**PUBLIC CONSULTATION FOR THE
METRO MANILA FLOOD MANAGEMENT PROJECT, PHASE 1**
Towerville 6 Resettlement Site, San Jose Del Monte, Bulacan
October 13, 2016, Thursday, 8:30-10:30 AM

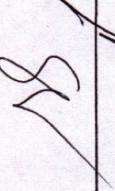
ATTENDANCE SHEET

Name	Address/Office	Position	Contact Number / E-mail Address	Signature
49. Lilibeth H. Altwara	NHA - TRP	SCAO		
50. Rosalie E. Altierra	NHA - TRP	CRD		
51. Daisy Mariano	NHA	Comm. Rel. Chief		
52. Bernabete Dizon	NHA	PM		
53. JULIE ANN SAMSON	NHA	CRO		
54. JOHN J. LILLUS	NHA - TRP	PM I		
55. Regie Marie S. Gabales	NHA - ESSD	SEMS		
56. Jett Villano	NHA - TRP			

**PUBLIC CONSULTATION FOR THE
METRO MANILA FLOOD MANAGEMENT PROJECT, PHASE 1**
Townerville 6 Resettlement Site, San Jose Del Monte, Bulacan
October 13, 2016, Thursday, 8:30-10:30 AM

ATTENDANCE SHEET

Name	Address/Office	Position	Contact Number/ E-mail Address	Signature
57. <i>Cherry Rivera</i>	<i>bc</i>	<i>Consultant</i>		<i>gr</i>
58.				
59.				
60.				
61.				
62.				
63.				
64.				

