



REPUBLIC OF THE PHILIPPINES
DEPARTMENT OF PUBLIC WORKS AND HIGHWAYS
REGIONAL OFFICE IV-A
CAVITE 3rd DISTRICT ENGINEERING OFFICE
CARMONA CITY, CAVITE

C.Y. 2025 PROJECT
DETAILED ENGINEERING DESIGN PLAN FOR
REPAIR OF DPWH MAIN BUILDING, DPWH CAVITE 3RD
DISTRICT ENGINEERING OFFICE, CARMONA CITY,
CAVITE

SOURCE OF FUND:

SUBMITTED:

REIMART REGIN P. BAUTISTA
CHIEF - PLANNING AND DESIGN SECTION
DATE: 5/15/25

RECOMMENDED:

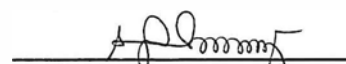
JENNIFER F. ALMANZOR
ASSISTANT DISTRICT ENGINEER
DATE: 5/15/25

APPROVED:

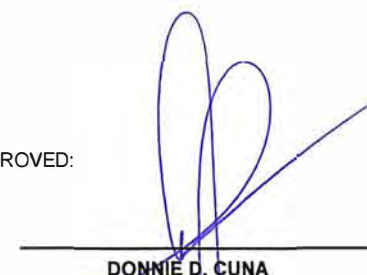
DONNIE D. CUNA
DISTRICT ENGINEER
DATE: 5/16/25

SUMMARY OF QUANTITIES

ITEM NO.	DESCRIPTION	QTY	UNIT
PART A - FACILITIES FOR THE ENGINEER			
A.1.1 (3)	Construction of Field Office for the Engineer	1.00	I.s.
A.1.4 (1)	Provision of Progress Photographs	6.00	Month
PART B - OTHER GENERAL REQUIREMENTS			
B.5 (1)	Project Billboard / Signboard	1.00	ea.
B.7 (1)	Occupational Safety and Health	1.00	I.s.
B.9 (1)	Mobilization / Demobilization	1.00	I.s.
DIVISION I - GENERAL			
PART C - EARTHWORK			
801	REMOVAL OF STRUCTURES AND OBSTRUCTIONS		
801(6)	Removal of Structures and Obstruction - Concrete	18.24	cu.m
PART D - REINFORCED CONCRETE			
903	FORMWORKS AND FALSEWORKS		
903 (1)	Formworks and Falseworks	1.00	I.s.
DIVISION II - BUILDINGS			
PART E - FINISHING AND OTHER CIVIL WORKS			
1001	STORM DRAINAGE AND SEWERAGE SYSTEM		
1001 (8)	Sewer Line Works	1.00	I.s.
1002	PLUMBING		
1002(4)	Plumbing Fixtures	1.00	I.s.
1002(24)	Cold Water Lines	1.00	I.s.
1003	CARPENTRY AND JOINERY WORKS		
1003 (17)	Carpentry and Joinery Works	1.00	I.s.
1004	HARDWARE		
1004(2)	Finishing Hardware	1.00	I.s.
1006	STEEL DOORS AND FRAMES		
1006(6)	Steel Doors and Frames	1.00	I.s.
1008	ALUMINUM GLASS WINDOWS		
1008 (2)	Aluminum Glass Window	1.00	I.s.
1016	WATERPROOFING		
1016(1)b	Waterproofing, Liquid	414.19	sq.m
1018	CERAMIC AND GRANITE TILES		
1018 (9)	Unglazed Tiles	1.00	I.s.
1018 (12)	Glazed Tiles	1.00	I.s.
1022	STUCCO FINISH		
1022 (1)	Stucco Finish	178.20	sq.m
1027	CEMENT PLASTER FINISH		
1027 (1)	Cement Plaster Finish	74.58	sq.m
1032	PAINTING, VARNISHING AND OTHER RELATED WORKS		
1032 (1) a	Painting Works ,Masonry/Concrete	2,966.20	sq.m
1032 (1) c	Painting Works ,Steel	276.97	sq.m
1039	ALUMINUM CLADDING		
1039 (1)	Aluminum Cladding	67.55	sq.m
1046	MASONRY WORKS		
1046 (2)a1	CHB Non-Load Bearing (Including Reinforcing Steel), 100 mm	37.29	sq.m
1047	METAL STRUCTURES		
1047 (2)	Structural Steel	1.00	I.s.
PART F - ELECTRICAL			
1101	WIRES, CABLES AND WIRING DEVICES		
1101 (33)	Wires and Wiring Devices	1.00	I.s.
1103	LIGHTING FIXTURES		
1103 (1)	Lighting Fixtures	1.00	I.s.
1107	PUBLIC ADDRESS SYSTEM		
1107 (1)	Public Address System	1.00	I.s.
PART G - MECHANICAL			
1200	AIR CONDITIONING AND VENTILATING SYSTEM		
1200 (1)	Ventilating Equipment	1.00	I.s.

NOTE:

- STAKE-OUT SURVEY BETWEEN THE CONTRACTOR AND THE GOVERNMENT SHALL BE CONSIDERED AS THE FINAL PLAN.
- THE ITEMS OF WORK IDENTIFIED WITH THE CORRESPONDING COMPUTED QUANTITIES IN THE APPROVED JOINT AS-TAKE SURVEY PLANS WILL BE THE BASIS OF PAYMENT

DIVISION I - GENERAL PART C - EARTHWORK

801 - REMOVAL OF STRUCTURES AND OBSTRUCTIONS

801(6) - Removal of Structures and Obstruction , Concrete

18.24 cu.m

LOCATION	AREA	VOLUME
REMOVAL OF TILES		
GROUND FLOOR	81.8465	4.7689
SECOND FLOOR	75.76625	3.7883125
THIRD FLOOR	75.76625	3.7883125
FOURTH FLOOR	61.09525	3.1151375
ROOFDECK FLOOR	55.584	2.7792

18.24

903 - FORMWORKS AND FALSEWORKS

903 (1) - Formworks and Falseworks

1 I.s

LOCATION	LENGTH	HEIGHT	LAYER
EXTERIOR WALL	124	14.5	8

*for re-painting and window cleaning
AREA = 7192

SCHEDULE OF QUANTITIES

1008 - ALUMINUM GLASS WINDOWS

1008 (2) - Aluminum Glass Window

1.00 I.s.

Materials	Quantity
Silicon sealant	424

1016 - WATERPROOFING

1016(1)b - Waterproofing, Liquid

414.19 sq.m

location	area
FE. Roof (stair)	31.29
roof deck slab	382.9
	414.19

1018 - CERAMIC AND GRANITE TILES

1018 (9) - Unglazed Tiles

1.00 I.s.

LOCATION	AREA
CHAPEL	80
total	80

1018 (12) - Glazed Tiles

1.00 I.s.

LOCATION	AREA
CHAPEL	8
total	8

1022 - STUCCO FINISH

1022 (1) - Stucco Finish

178.2 sq.m.

LOCATION	AREA
EXTERIOR	
front stucco	111.3
front canopy	29.54
left stucco	16.28
right stucco	21.08
total	178.2

1027 - CEMENT PLASTER FINISH

1027 (1) - Cement Plaster Finish

74.58 sq.m.

LOCATION	AREA
I.T. room	42.74
pwd	31.84
	74.58

1032 - PAINTING, VARNISHING AND OTHER RELATED WORKS

1032 (1) a - Painting Works ,Masonry/Concrete

2966.2 sq.m.

LOCATION	AREA
EXTERIOR	
front	87.854
front stucco	111.3
front canopy	29.54
left	200.46
left stucco	16.28
left canopy	9
rear	211
INTERIOR	
Ground Floor	77.71
FE stair wall (2-rd)	111.055
FE stair under slab	44.573
Ground Floor	514.401
hallway wall connected to FE stair	
3rd Floor	14.655
4th Floor	14.655
Second Floor	495.705
Thirrd Floor	467.295
Fourth Floor	517.98
I.T. room	42.74

1032 (1) c - Painting Works ,Steel

276.97 sq.m.

LOCATION	AREA
ledges railing	62.472
chapel	87.854
fence	126.648
	276.974

1039 - ALUMINUM CLADDING

1039 (1) - Aluminum Cladding

67.55 sq.m.

LOCATION	AREA
MAIN ENTRANCE (SIDE)	5.80
MAIN ENTRANCE (FRONT)	61.75
	67.55

1046 - MASONRY WORKS

1046 (2)a1 - CHB Non-Load Bearing (Including Reinforcing Steel), 100 mm

37.29 sq.m.

LOCATION	AREA
pwd	15.92
I.T.	21.37
	37.29

PART F - ELECTRICAL

1100 - CONDUITS, BOXES AND FITTINGS

1100 (10) - Conduits, Boxes & Fittings (Conduit Works/Conduit Rough-in)

1101 - WIRES, CABLES AND WIRING DEVICES

1101 (33) - Wires and Wiring Devices

1 I.s.

Materials	Quantity
Electric Wire, THWN/THHN, 12 AWG (3.5mm Ø)	150
One-Gang Switch	1
Three-Gang Switch	1
Duplex Convenience Outlet, Grounding Type	12
Floor Outlet, Pop-Up	2

1102 - POWER LOAD CENTER, SWITCHGEAR AND PANELBOARDS, AND OTHER OVERCURRENT

1103 (1) - Lighting Fixtures

1 I.s.

Materials	Quantity
Downlight, 12W LED, 230VAC, Flush Mounted (In	45
20 W LED Panel Light, 300mm x 300 mm, 230VAC	3
40 W LED Panel Light, 600mm x 600 mm, 230VAC	2
Automatic Emergency Light, 230VAC	38

1105 (20) - Network Cabling

Materials	Quantity
Downlight, 12W LED, 230VAC, Flush Mounted (In	45
20 W LED Panel Light, 300mm x 300 mm, 230VAC	3
40 W LED Panel Light, 600mm x 600 mm, 230VAC	2
Automatic Emergency Light, 230VAC	38

1106 - CLOSED-CIRCUIT TELEVISION SYSTEM

1106 (1) - CCTV System

1 I.s.

PART G - MECHANICAL

1200 - AIR CONDITIONING AND VENTILATING SYSTEM

1200 (1) - Ventilating Equipment

1 I.s.

Materials	Quantity	Unit
Exhaust fan (Ceiling Mounted)	3.00	set



REPUBLIC OF THE PHILIPPINES
DEPARTMENT OF PUBLIC WORKS AND HIGHWAYS
REGION IV-A

CAVITE 3RD DISTRICT
ENGINEERING OFFICE
CARMONA CITY, CAVITE

PROJECT NAME AND LOCATION:

Repair of DPWH Main Building
Cavite 3rd District Engineering Office,
Carmona City, Cavite

SHEET CONTENTS:

- SUMMARY OF QUANTITIES

DRAFTED:

AARON V. F. FABELLA
ENGINEERING ASSISTANT

PREPARED:

JANICE P. REDONDO
ARCHITECT II

REVIEWED:

JESSITO M. BASQUILLO JR.
ENGINEER

DATE: 5/15/25

SUBMITTED:

REIMART REGIN P. BAUTISTA
CHIEF, PLANNING AND DESIGN SECTION

DATE: 5/15/25

RECOMMENDED:

JENNIFER F. ALMANZOR
ASSISTANT DISTRICT ENGINEER

DATE: 5/15/25

APPROVED:

DOMNIED D. SUNA
DISTRICT ENGINEER

DATE: 5/16/25

SET NO.

PDS
B

SHEET NO.

G-1
1 | 12



P E R S P E C T I V E

1. MAIN BUILDING
2. MATERIALS LABORATORY
3. MOTOR POOL (COURT TYPE WITH 2ND FLOOR FOR STORAGE)
4. STOCK PILE AREA W/ GREEN/TREES FENCE
5. RECORDS BUILDING
6. GARAGE/FLAG POLE AREA
7. QUARTERS
8. WATER TANK
9. GUARD HOUSE
10. POWER HOUSE
11. WASTE SEGREGATION AREA

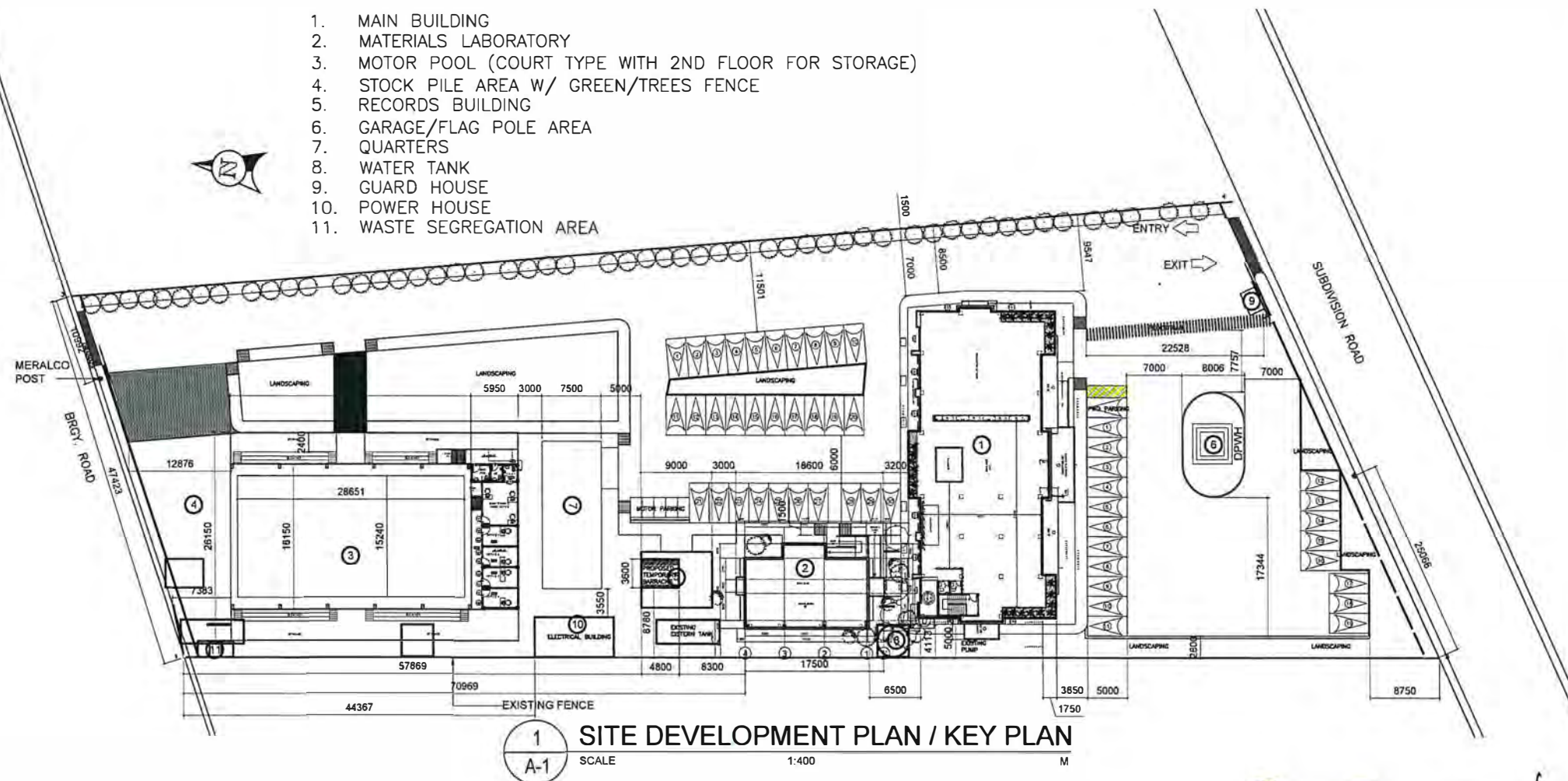

TABLE OF CONTENTS

GENERAL	SUMMARY OF QUANTITIES, SCHEDULE OF QUANTITIES
ARCHITECTURAL	
1	PERSPECTIVEVIEW, SITE DEVELOPMENT PLAN/ KEY PLAN, TABLE OF CONTENTS
2	VICINITY MAP
3	GROUND FLOOR PLAN, SCHEDULE OF FLOOR FINISHES
4	SECOND FLOOR PLAN, SCHEDULE OF FLOOR FINISHES
5	THIRD FLOOR PLAN, SCHEDULE OF FLOOR FINISHES
6	FOURTH FLOOR PLAN, SCHEDULE OF FLOOR FINISHES
7	ROOFDECK PLAN, SCHEDULE OF FLOOR FINISHES
8	FRONT ELEVATION
9	RIGHT SIDE ELEVATION, LEFT SIDE ELEVATION
10	REAR ELEVATION
11	PWD TOILET

REPUBLIC OF THE PHILIPPINES
DPWH
DEPARTMENT OF PUBLIC WORKS AND HIGHWAYS
ENGINEER / BUILDING OFFICIAL

DISTRICT / CITY / MUNICIPALITY

LAND USE AND ZONING

LINE AND GRADE

ARCHITECTURAL

STRUCTURAL

SANITARY

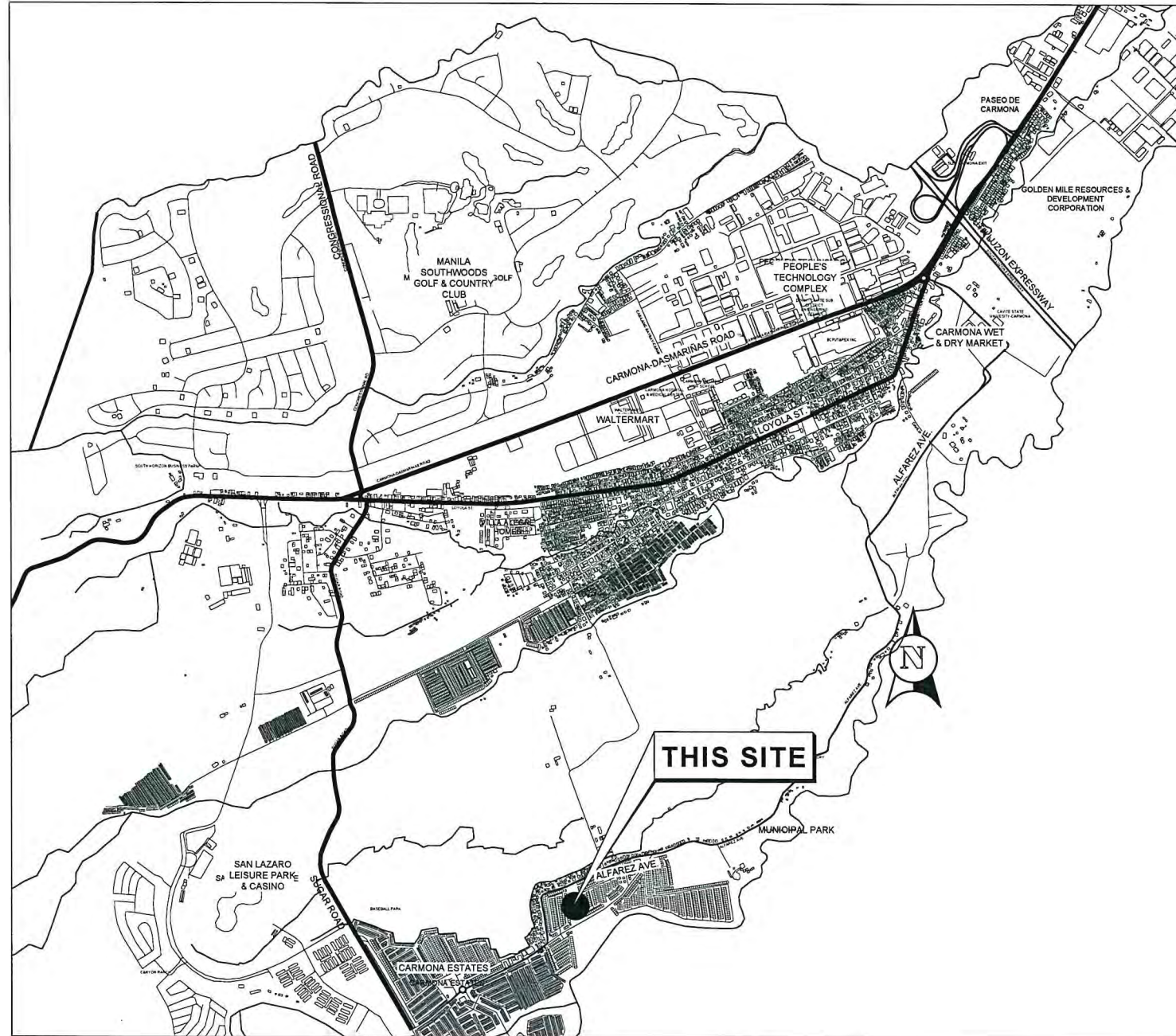

2 VICINITY MAP
A-2 NOT TO SCALE

 <p>REPUBLIC OF THE PHILIPPINES DEPARTMENT OF PUBLIC WORKS AND HIGHWAYS REGION IV-A</p> <p>CAVITE 3RD DISTRICT ENGINEERING OFFICE CARMONA CITY, CAVITE</p>	<p>PROJECT NAME AND LOCATION:</p> <p>Repair of DPWH Main Building Cavite 3rd District Engineering Office, Carmona City, Cavite</p>	<p>SHEET CONTENTS:</p> <p>- VICINITY MAP</p>	<p>DRAFTED:</p> <p>AARON JAY P. FABELLA ENGINEERING ASSISTANT</p> <p>PREPARED:</p> <p>JANICE P. REDONDO ARCHITECT</p>	<p>REVIEWED:</p> <p>JESSITO M. BAGUO JR. ENGINEER</p> <p>DATE: 5/15/25</p>	<p>SUBMITTED:</p> <p>REIMART REGIN P. BAUTISTA CHIEF, PLANNING AND DESIGN SECTION</p> <p>DATE: 5/15/25</p>	<p>RECOMMENDED:</p> <p>JENNIFER F. ALMANZOR ASSISTANT DISTRICT ENGINEER</p> <p>DATE: 5/15/25</p>	<p>APPROVED:</p> <p>DONNIE D. CUNA DISTRICT ENGINEER</p> <p>DATE: 5/16/25</p>	<p>SET NO.</p> <p>PDS B</p>	<p>SHEET NO.</p> <p>A-2 11 12</p>
---	--	--	---	--	--	--	---	---------------------------------	---------------------------------------

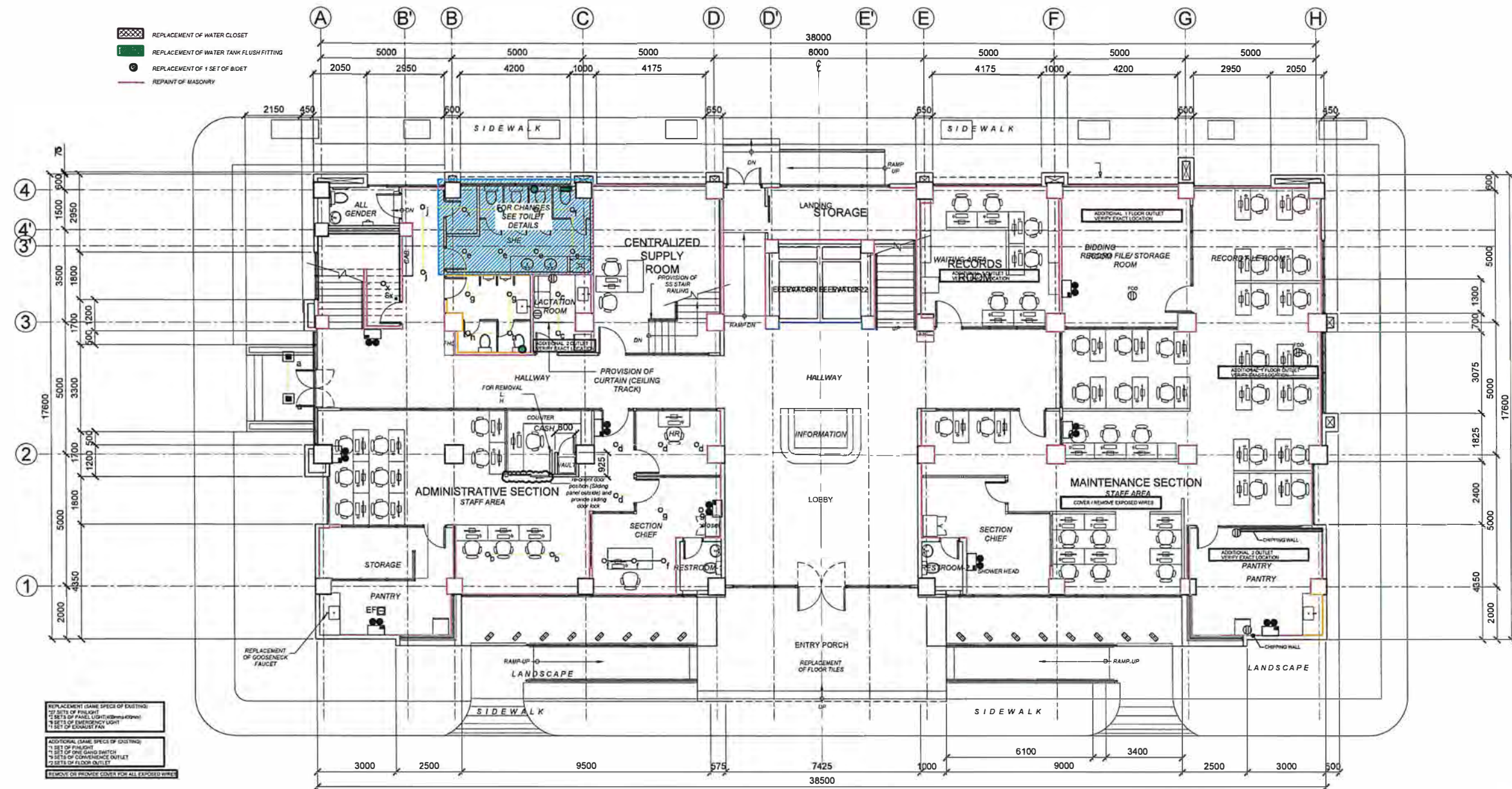

 <p>REPUBLIC OF THE PHILIPPINES DEPARTMENT OF PUBLIC WORKS AND HIGHWAYS REGION IV-A</p> <p>CAVITE 3RD DISTRICT ENGINEERING OFFICE CARMONA CITY, CAVITE</p>	<p>PROJECT NAME AND LOCATION:</p> <p>Repair of DPWH Main Building Cavite 3rd District Engineering Office, Carmona City, Cavite</p>	<p>SHEET CONTENTS:</p> <p>-GROUND FLOOR PLAN -SCHEDULE OF FLOOR FINISHES</p>	<p>DRAFTED:</p> <p>ARRON F. FABELLA ENGINEERING ASSISTANT</p> <p>PREPARED:</p> <p>JANICE J. REDONDO ARCHITECT II</p>	<p>REVIEWED:</p> <p>JESSITO M. BAGUIO JR. ENGINEER</p> <p>DATE:</p> <p>5/15/25</p>	<p>SUBMITTED:</p> <p>REIMART REGINER BAUTISTA CHIEF, PLANNING AND DESIGN SECTION</p> <p>DATE:</p> <p>5/15/25</p>	<p>RECOMMENDED:</p> <p>JENNIFER F. ALMANZOR ASSISTANT DISTRICT ENGINEER</p> <p>DATE:</p> <p>5/15/25</p>	<p>APPROVED:</p> <p>DONNIE D. CUNA DISTRICT ENGINEER</p> <p>DATE:</p> <p>5/16/25</p>	<p>SET NO.</p> <p>PDS B</p>	<p>SHEET NO.</p> <p>A-3 11 12</p>
---	--	--	--	--	--	---	--	---------------------------------	---------------------------------------

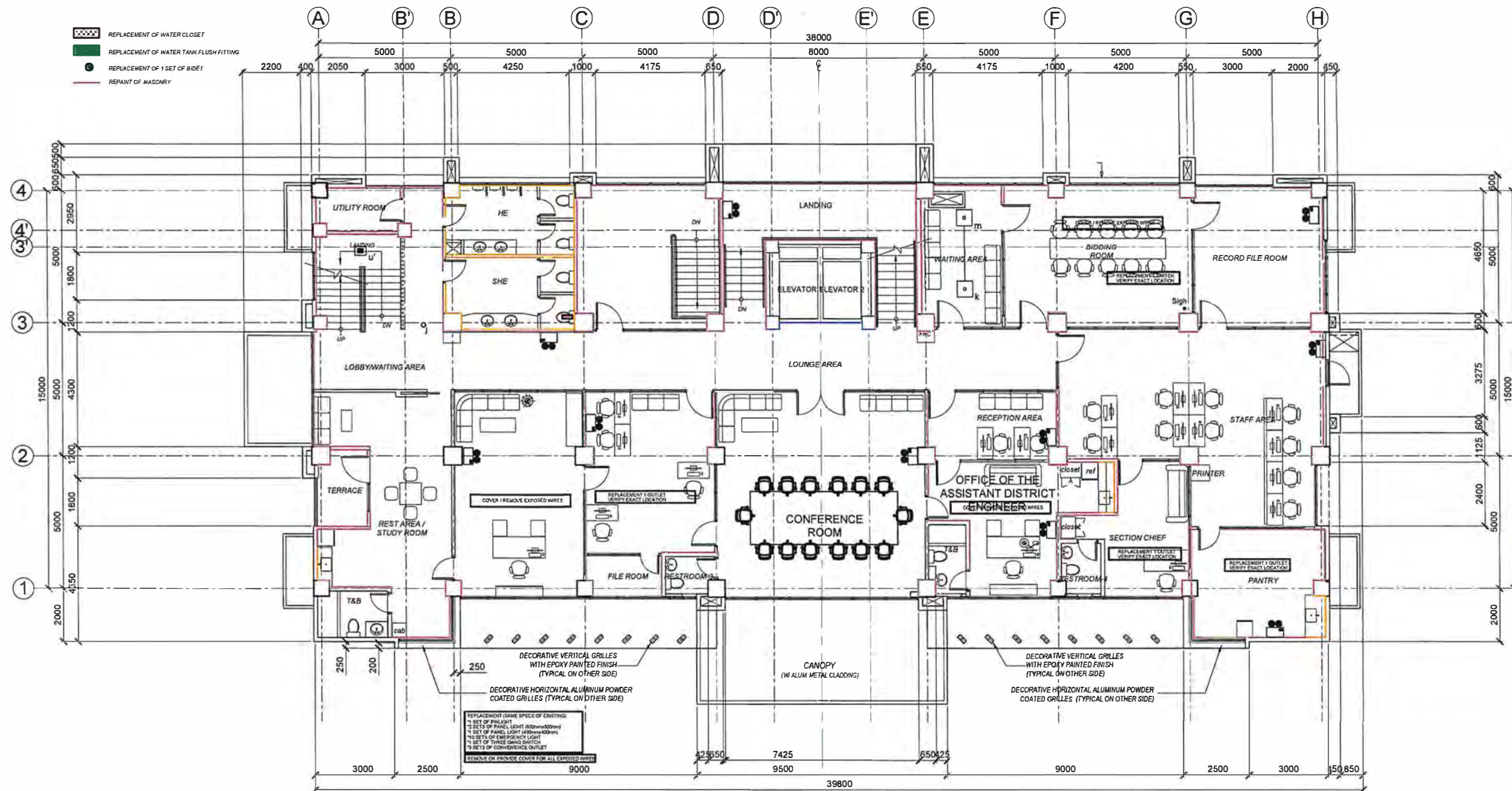

1 SECOND FLOOR PLAN
A-4 SCALE 1:100 M

 <p>REPUBLIC OF THE PHILIPPINES DEPARTMENT OF PUBLIC WORKS AND HIGHWAYS REGION IV-A</p> <p>CAVITE 3RD DISTRICT ENGINEERING OFFICE CARMONA CITY, CAVITE</p>	<p>PROJECT NAME AND LOCATION:</p> <p>Repair of DPWH Main Building Cavite 3rd District Engineering Office, Carmona City, Cavite</p>	<p>SHEET CONTENTS:</p> <p>-SECOND FLOOR PLAN -SCHEDULE OF FLOOR FINISHES</p>	<p>DRAFTED:</p> <p>ARCHA JAY F. ABELLA ENGINEER ASSISTANT</p> <p>PREPARED:</p> <p>JANICE R. REDONDO ARCHITECT II</p>	<p>REVIEWED:</p> <p>JESSIE M. BAGUIO JR. ENGINEER II</p> <p>DATE: 5/15/25</p>	<p>SUBMITTED:</p> <p>REIMART REGIN P. BAUTISTA CHIEF, PLANNING AND DESIGN SECTION</p> <p>DATE: 5/15/25</p>	<p>RECOMMENDED:</p> <p>JENNIFER F. ALMANZOR ASSISTANT DISTRICT ENGINEER</p> <p>DATE: 5/15/25</p>	<p>APPROVED:</p> <p>DONNIE D. CUNA DISTRICT ENGINEER</p> <p>DATE: 5/16/25</p>	<p>SET NO.</p> <p>PDS B</p>	<p>SHEET NO.</p> <p>A-4 11 12</p>
---	--	--	--	---	--	--	---	---------------------------------	---------------------------------------

SCHEDULE OF FINISHES			
MARK	FLOOR DESCRIPTION	MARK	WALL DESCRIPTION
FF-1	600 X 600 mm UNPOLISHED SYNTHETIC GRANITE TILE FLOOR FINISH (SUBMIT SAMPLE FOR APPROVAL)	WF-1	100 mm THK / 150 mm THK. CHB INTERIOR/ EXTERIOR WALL WITH CEMENT PLASTER PAINT FIN.
FF-2	600 X 600 mm TEXTURED CERAMIC TILE (NON-SKID) FLOOR FINISH (SUBMIT SAMPLE FOR APPROVAL)	WF-2	ALUMINUM FRAMED GLASS WALL WITH FROSTED STICKER
FF-3	WOOD PARQUET FLOOR FINISH (SUBMIT SAMPLE FOR APPROVAL)	WF-3	4.5mm FIBER CEMENT BOARD ON METAL FRAME DOUBLE WALL PARTITION
FF-4	200 X 200 mm VITRIFIED UNGLAZED TILES FLOOR FINISH (SIZE AND/OR COLOR FOR APPROVAL BY END-USER) PROVIDE WATER BASE WATERPROOFING	WF-4	PHENOLIC BOARD LAMINATED PARTITION WALL (SUBMIT SAMPLE FOR APPROVAL)
FF-5	300 X 300 mm VINYL TILES FLOOR FINISH (SUBMIT SAMPLE FOR APPROVAL)	WF-5	GLAZED TILE WALL FINISH (SIZE & OR COLOR FOR APPROVAL BY THE END-USER) -TYPICAL ON ALL TOILET WALLS
FF-6	NON-SKID CEMENT FLOOR FINISH WITH WITH 6 mm WIDE GROOVE LINES (PROVIDE FLOOR HARDENER)	WF-6	100 mm THK. CHB TOILET WALL PARTITION WITH GLAZED TILE WALL FINISH (SIZE & OR COLOR FOR APPROVAL BY THE END-USER) -TYPICAL ON ALL TOILET WALLS
FF-7	PLAIN CEMENT FLOOR FINISH (PROVIDE WATER BASE WATERPROOFING)		

1 FOURTH FLOOR PLAN
A-6 SCALE 1:100

SCHEDULE OF FINISHES			
MARK	FLOOR DESCRIPTION	MARK	WALL DESCRIPTION
FF-1	600 X 600 mm UNPOLISHED SYNTHETIC GRANITE TILE FLOOR FINISH (SUBMIT SAMPLE FOR APPROVAL)	WF-1	100 mm THK / 150 mm THK CHB INTERIOR/ EXTERIOR WALL WITH CEMENT PLASTER PAINT FIN.
FF-2	600 X 600 mm TEXTURED CERAMIC TILE (NON-SKID) FLOOR FINISH (SUBMIT SAMPLE FOR APPROVAL)	WF-2	ALUMINUM FRAMED GLASS WALL WITH FROSTED STICKER
FF-3	WOOD PARQUET FLOOR FINISH (SUBMIT SAMPLE FOR APPROVAL)	WF-3	4.5mm FIBER CEMENT BOARD ON METAL FRAME DOUBLE WALL PARTITION
FF-4	200 X 200 mm VITRIFIED UNGLAZED TILES FLOOR FINISH (SIZE AND/OR COLOR FOR APPROVAL BY END USER) PROVIDE WATER BASE WATERPROOFING	WF-4	PHENOLIC BOARD LAMINATED PARTITION WALL (SUBMIT SAMPLE FOR APPROVAL)
FF-5	300 X 300 mm VINYL TILES FLOOR FINISH (SUBMIT SAMPLE FOR APPROVAL)	WF-5	GLAZED TILE WALL FINISH (SIZE & OR COLOR FOR APPROVAL BY THE END USER) TYPICAL ON ALL TOILET WALLS
FF-6	NON-SKID CEMENT FLOOR FINISH WITH 6 mm WIDE GROOVE LINES (PROVIDE FLOOR HARDENER)	WF-6	100 mm THK CHB TOILET WALL PARTITION WITH GLAZED TILE WALL FINISH (SIZE & OR COLOR FOR APPROVAL BY THE END USER) TYPICAL ON ALL TOILET WALLS
FF-7	PLAIN CEMENT FLOOR FINISH (PROVIDE WATER BASE WATERPROOFING)		

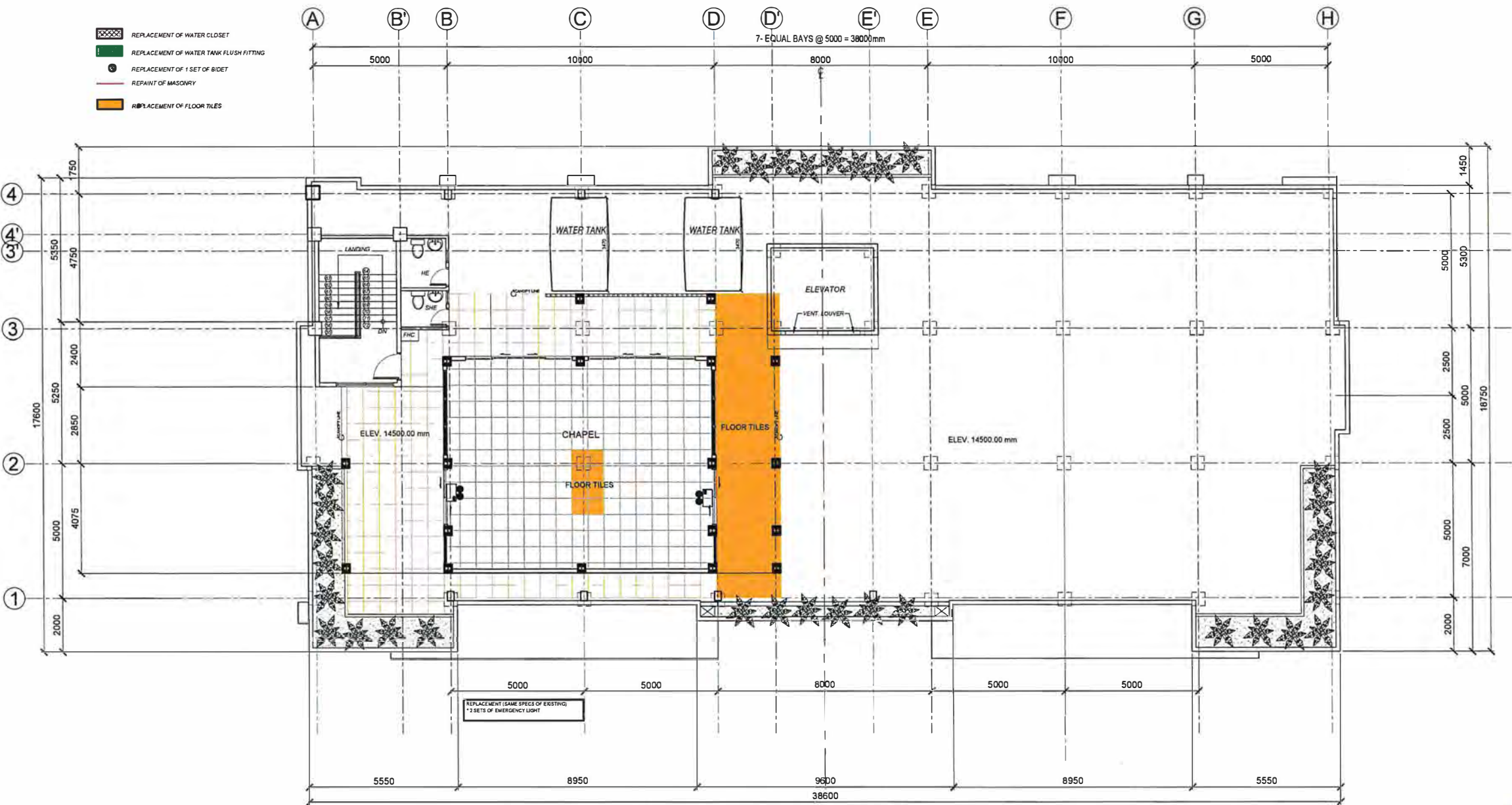

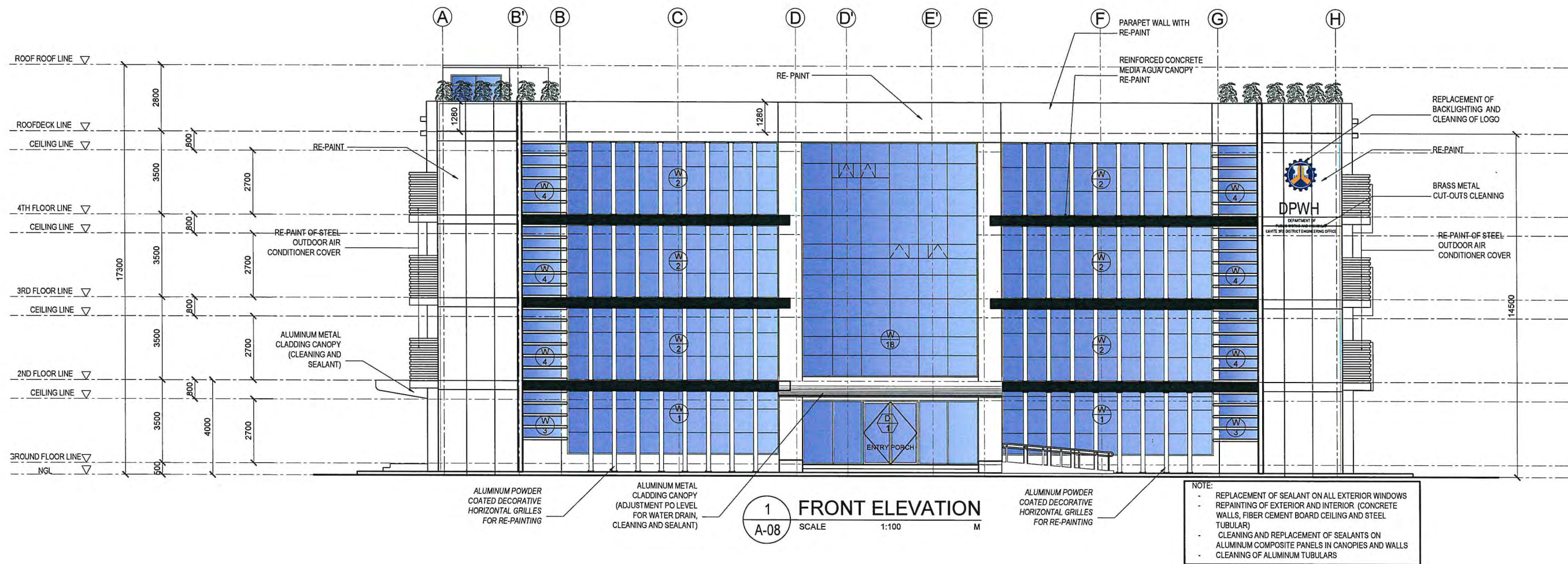

1 ROOF DECK PLAN
A-7 SCALE 1:100 M

 REPUBLIC OF THE PHILIPPINES DEPARTMENT OF PUBLIC WORKS AND HIGHWAYS REGION IV-A CAVITE 3RD DISTRICT ENGINEERING OFFICE CARMONA CITY, CAVITE	PROJECT NAME AND LOCATION: Repair of DPWH Main Building Cavite 3rd District Engineering Office, Carmona City, Cavite	SHEET CONTENTS: -ROOF DECK PLAN -SCHEDULE OF FLOOR FINISHES	DRAFTED: AARON JAVIER PABELLA ENGINEERING ASSISTANT PREPARED: JANICE A. REDONDO ARCHITECT	REVIEWED: JESSITO M. BAGUIO JR. ENGINEER DATE: 5/15/25	SUBMITTED: REIMART REGIN P. BAUTISTA CHIEF, PLANNING AND DESIGN SECTION DATE: 5/15/25	RECOMMENDED: JENNIFER F. ALMANZOR ASSISTANT DISTRICT ENGINEER DATE: 5/15/25	APPROVED: DONNIE D. CUNA DISTRICT ENGINEER DATE: 5/16/25	SET NO. PDS B	SHEET NO. A-7 11 12
---	---	---	--	---	--	--	---	---------------------	---------------------------

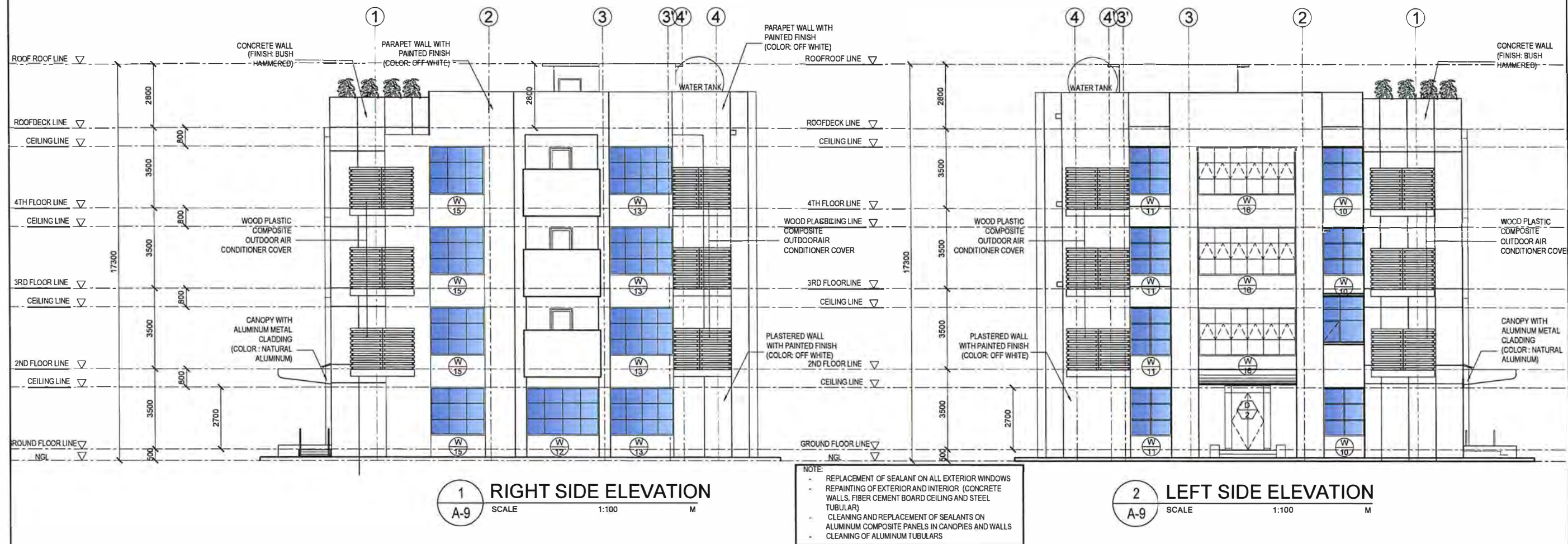

 <p>REPUBLIC OF THE PHILIPPINES DEPARTMENT OF PUBLIC WORKS AND HIGHWAYS REGION IV-A</p> <p>CAVITE 3RD DISTRICT ENGINEERING OFFICE CARMONA CITY, CAVITE</p>	<p>PROJECT NAME AND LOCATION:</p> <p>Repair of DPWH Main Building Cavite 3rd District Engineering Office, Carmona City, Cavite</p>	<p>SHEET CONTENTS:</p> <p>-FRONT ELEVATION</p>	<p>DRAFTED:</p> <p>ARRON JAY F. FABELLA ENGINEERING ASSISTANT</p> <p>PREPARED:</p> <p>JANICE R. REDONDO ARCHITECT II</p>	<p>REVIEWED:</p> <p>JESSITO M. BAGUJO JR. ENGINEER II</p> <p>DATE: 5/15/25</p>	<p>SUBMITTED:</p> <p>REIMART REGIN P. BAUTISTA CHIEF, PLANNING AND DESIGN SECTION</p> <p>DATE: 5/15/25</p>	<p>RECOMMENDED:</p> <p>JENNIFER F. ALMANZOR ASSISTANT DISTRICT ENGINEER</p> <p>DATE: 5/15/25</p>	<p>APPROVED:</p> <p>DOMINIC D. CUNA DISTRICT ENGINEER</p> <p>DATE: 5/16/25</p>	<p>SET NO.</p> <p>PDS B</p>	<p>SHEET NO.</p> <p>A-8 11 12</p>
---	--	--	--	--	--	--	--	---------------------------------	---------------------------------------



 <p>REPUBLIC OF THE PHILIPPINES DEPARTMENT OF PUBLIC WORKS AND HIGHWAYS REGION IV-A</p> <p>CAVITE 3RD DISTRICT ENGINEERING OFFICE CARMONA CITY, CAVITE</p>	<p>PROJECT NAME AND LOCATION:</p> <p>Repair of DPWH Main Building Cavite 3rd District Engineering Office, Carmona City, Cavite</p>	<p>SHEET CONTENTS:</p> <p>-RIGHT SIDE ELEVATION -LEFT SIDE ELEVATION</p>	<p>DRAFTED:</p> <p>AARON JAY F. TABELLA ENGINEERING ASSISTANT</p> <p>PREPARED:</p> <p>JANICE F. REDONDO ARCHITECT</p>	<p>REVIEWED:</p> <p>JESSITO M. BAGUIO JR. ENGINEER II</p> <p>DATE: 5/15/25</p>	<p>SUBMITTED:</p> <p>REIMAR PREGIN P. BAUTISTA CHIEF, PLANNING AND DESIGN SECTION</p> <p>DATE: 5/15/25</p>	<p>RECOMMENDED:</p> <p>JENNIFER F. ALMANZOR ASSISTANT DISTRICT ENGINEER</p> <p>DATE: 5/15/25</p>	<p>APPROVED:</p> <p>DONNIE D. CUNA DISTRICT ENGINEER</p> <p>DATE: 5/16/25</p>	<p>SET NO.</p> <p>PDS B</p> <p>SHEET NO.</p> <p>A-9 11 12</p>
---	--	--	---	--	--	--	---	---

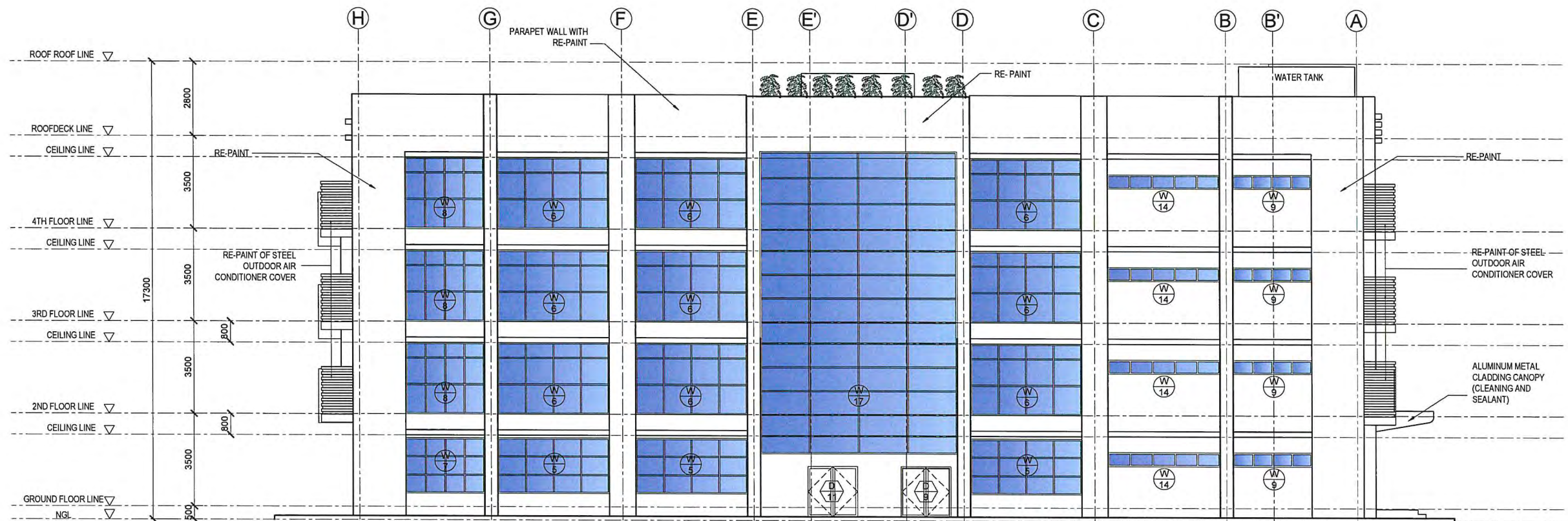

NOTE:

- REPLACEMENT OF SEALANT ON ALL EXTERIOR WINDOWS
- REPAINTING OF EXTERIOR AND INTERIOR (CONCRETE WALLS, FIBER CEMENT BOARD CEILING AND STEEL TUBULAR)
- CLEANING AND REPLACEMENT OF SEALANTS ON ALUMINUM COMPOSITE PANELS IN CANOPIES AND WALLS
- CLEANING OF ALUMINUM TUBULARS

1 REAR ELEVATION
A-10 SCALE 1:100 M

 <p>REPUBLIC OF THE PHILIPPINES DEPARTMENT OF PUBLIC WORKS AND HIGHWAYS REGION IV-A</p> <p>CAVITE 3RD DISTRICT ENGINEERING OFFICE CARMONA CITY, CAVITE</p>	<p>PROJECT NAME AND LOCATION:</p> <p>Repair of DPWH Main Building Cavite 3rd District Engineering Office, Carmona City, Cavite</p>	<p>SHEET CONTENTS:</p> <p>-REAR ELEVATION</p>	<p>DRAFTED:</p> <p>AARON RAY F. ABELLA ENGINEERING ASSISTANT</p> <p>PREPARED:</p> <p>JANICE F. REDONDO ARCHITECT II</p>	<p>REVIEWED:</p> <p>JESSITO M. BAGUJO JR. ENGINEER</p> <p>DATE: 5/15/25</p>	<p>SUBMITTED:</p> <p>REIMART REGIN F. BAUTISTA CHIEF, PLANNING AND DESIGN SECTION</p> <p>DATE: 5/15/25</p>	<p>RECOMMENDED:</p> <p>JENNIFER F. ALMANZOR ASSISTANT DISTRICT ENGINEER</p> <p>DATE: 5/15/25</p>	<p>APPROVED:</p> <p>DONNIE D. CUNA DISTRICT ENGINEER</p> <p>DATE: 5/16/25</p>	<p>SET NO.</p> <p>PDS B</p>	<p>SHEET NO.</p> <p>A-10 11 12</p>
---	--	---	---	---	--	--	---	---------------------------------	--



 <p>REPUBLIC OF THE PHILIPPINES DEPARTMENT OF PUBLIC WORKS AND HIGHWAYS REGION IV-A</p> <p>CAVITE 3RD DISTRICT ENGINEERING OFFICE CARMONA CITY, CAVITE</p>	PROJECT NAME AND LOCATION:	SHEET CONTENTS:	DRAFTED:	REVIEWED:	SUBMITTED:	RECOMMENDED:	APPROVED:	SET NO.	SHEET NO.
	Repair of DPWH Main Building Cavite 3rd District Engineering Office, Carmona City, Cavite	-P.WD TOILET	<p>ANGELA JAY R. PABELLA ENGINEERING ASSISTANT</p> <p>JANICE P. REDONDO DIRECTOR II</p>	<p>JESSITO M. BAGUID JR. ENGINEER II</p> <p>DATE: 5/15/25</p>	<p>REIMARTE REGIN P. BAUTISTA CHIEF, PLANNING AND DESIGN SECTION</p> <p>DATE: 5/15/25</p>	<p>JENNIFER F. ALMANZOR ASSISTANT DISTRICT ENGINEER</p> <p>DATE: 5/15/25</p>	<p>DOMINIC D. CUNA DISTRICT ENGINEER</p> <p>DATE: 5/16/25</p>	<p>PDS B</p>	<p>A-11 11 12</p>