

REPUBLIC OF THE PHILIPPINES  
**DEPARTMENT OF PUBLIC WORKS AND HIGHWAYS**  
**REGIONAL OFFICE NO. 1**  
AGUILA ROAD, SEVILLA, SAN FERNANDO CITY, LA UNION

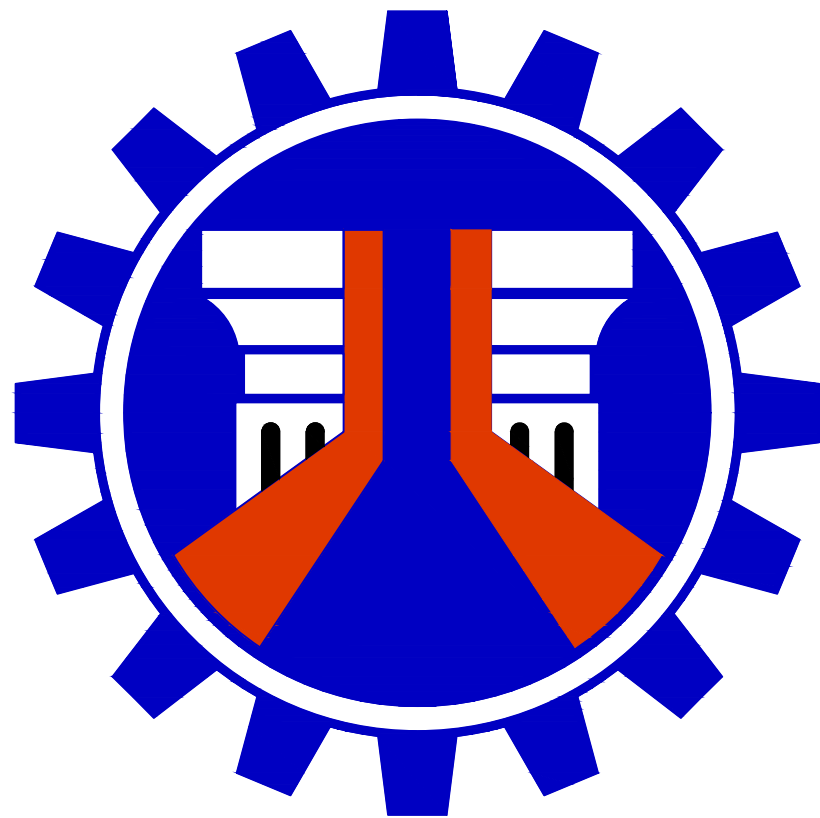

C.Y. 2025 PROJECT

**CONSTRUCTION OF TISSUE CULTURE FACILITY / LABORATORY**  
MARIANO MARCOS STATE UNIVERSITY, BATAC CAMPUS, ILOCOS NORTE

SUBMITTED:

**DEXTER L. CAVANEYRO**  
CHIEF, PLANNING AND DESIGN DIVISION  
DATE:

RECOMMENDED:

**RICHARD A. RAGASA, CESE**  
ASSISTANT REGIONAL DIRECTOR  
DATE:

APPROVED:

**RONNEL M. TAN, CESO III**  
REGIONAL DIRECTOR  
DATE:





1  
A 1  
EXTERIOR PERSPECTIVE VIEW  
SCALE 1:100M

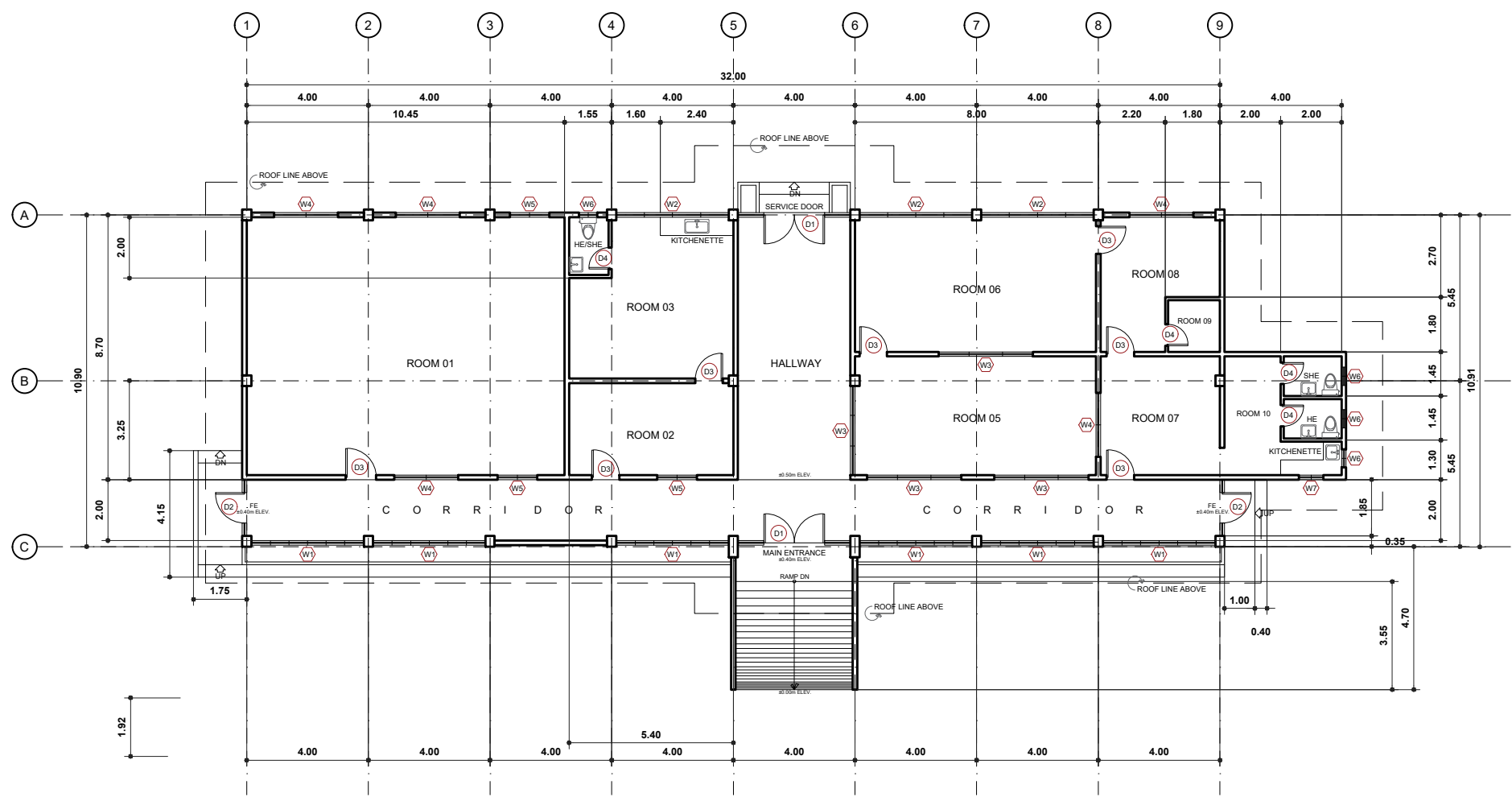

2  
A 1  
MASTERSITE DEVELOPMENT PLAN  
SCALE 1:200M



3  
A 1  
VICINITY MAP  
SCALE NTS

TABLE OF CONTENTS

A1	PERSPECTIVE
A2	VICINITY MAP
A3	SITE DEVELOPMENT PLAN
A4	GROUND FLOOR PLAN
A5	GENERAL FRONT ELEVATION
A6	GENERAL REAR ELEVATION
A7	GENERAL LEFT SIDE ELEVATION
A8	GENERAL RIGHT SIDE ELEVATION
A9	LONGITUDINAL SECTION
A10	CROSS SECTION
A11	REFLECTED CEILING PLAN
A12	CEILING SUSPENSION DETAIL
A13	ROOF PLAN
A14	SCHEDULE OF FINISHES
A15	DOORS AND WINDOWS SCHEDULE
A16	COMFORT ROOM BLOW-UP PLAN
A17	COMFORT ROOM SECTION DETAIL
A18	DOWN STANDARD PROJECT BILLBOARD
A19	DOWN STANDARD PROJECT BILLBOARD
S1	GENERAL STRUCTURAL NOTES
S2	GENERAL STRUCTURAL NOTES
S3	FOUNDATION PLAN
S4	GROUND FLOOR FRAMING PLAN
S5	ROOF BEAM FRAMING PLAN
S6	COLUMN SCHEDULE
S7	FOOTING SCHEDULE
S8	FOOTING DETAIL
S9	GIRDER SCHEDULE
S10	BEAM SCHEDULE
S11	TYPICAL SINGLE MOMENT FRAME GIRDER DETAIL
S12	TYPICAL GRAVITY REINFORCED CONCRETE BEAM
S13	ROOF PLAN
S14	TRUSS DETAILS
S15	TRUSS TO BEAM CONNECTION DETAIL
E1	GENERAL ELECTRICAL PLAN
E2	LOCATION PLAN
E3	PS LOAD SCHEDULE
E4	LEGENDS
E5	RISER DIAGRAM
E6	GROUNDING SYSTEM
E7	LIGHTING LAYOUT
E8	POWER LAYOUT
E9	AIR CONDITIONING LAYOUT
M1	AIR CONDITIONING SYSTEM LAYOUT
M2	EXHAUST AND VENTILATION SYSTEM LAYOUT
EC1	SMOKE DETECTION SYSTEM LAYOUT
EC2	FIRE ALARM SYSTEM RISER DIAGRAM
P1	GENERAL PLUMBING NOTES
P2	MOUNTING HEIGHTS DETAIL
P3	PLUMBING DETAIL
P4	SEWER LINE LAYOUT
P5	WATER LINE LAYOUT
P6	ROOF STORM DRAINAGE LAYOUT
P7	SEWER LINE ISOMETRIC DIAGRAM
P8	WATER LINE ISOMETRIC DIAGRAM
P9	CATCH BASIN DETAIL
P10	SEPTIC TANK DETAIL

REPUBLIC OF THE PHILIPPINES  
DEPARTMENT OF PUBLIC WORKS & HIGHWAYS  
OFFICE OF THE REGIONAL DIRECTOR  
REGION I  
PLANNING AND DESIGN DIVISION  
BRIDGES AND OTHER PUBLIC WORKS DESIGN SECTION  
SAN FERNANDO CITY LA UNION

LINE AND GRADE

LAND USE AND ZONING

ARCHITECTURAL

STRUCTURAL

ELECTRICAL

SANITARY

FIRE DEPARTMENT



REPUBLIC OF THE PHILIPPINES  
DEPARTMENT OF PUBLIC WORKS AND HIGHWAYS  
REGIONAL OFFICE NO. 1  
AGUILA ROAD, SEVILLA, SAN FERNANDO CITY, LA UNION

PROJECT & LOCATION:  
**CONSTRUCTION OF TISSUE CULTURE  
FACILITY / LABORATORY**  
MARIANO MARCOS STATE UNIVERSITY, BATAC CAMPUS,  
ILOCOS NORTE

SHEET CONTENTS:  
EXTERIOR PERSPECTIVE VIEW  
SITE DEVELOPMENT PLAN  
VICINITY MAP

DRAWN:  
**JAMES ROBERT G. TAPANGCO**  
ARCHITECT II - COS  
PREPARED:  
**JULIUS M. GACETA**  
ARCHITECT II

REVIEWED:  
**KENNEX LORENZ S. TAMBOT**  
CHIEF, BRIDGES & OTHER PUBLIC WORKS DESIGN  
DATE:

SUBMITTED:  
**DEXTER L. CAVANEYRO**  
CHIEF, PLANNING AND DESIGN DIVISION  
DATE:

RECOMMENDED:  
**RICHARD A. RAGASA, CESE**  
ASSISTANT REGIONAL DIRECTOR  
DATE:

APPROVED:  
**RONNEL M. TAN, CESO III**  
REGIONAL DIRECTOR  
DATE:

SET NO.:

A

SHEET NO.:

A1  
2 34



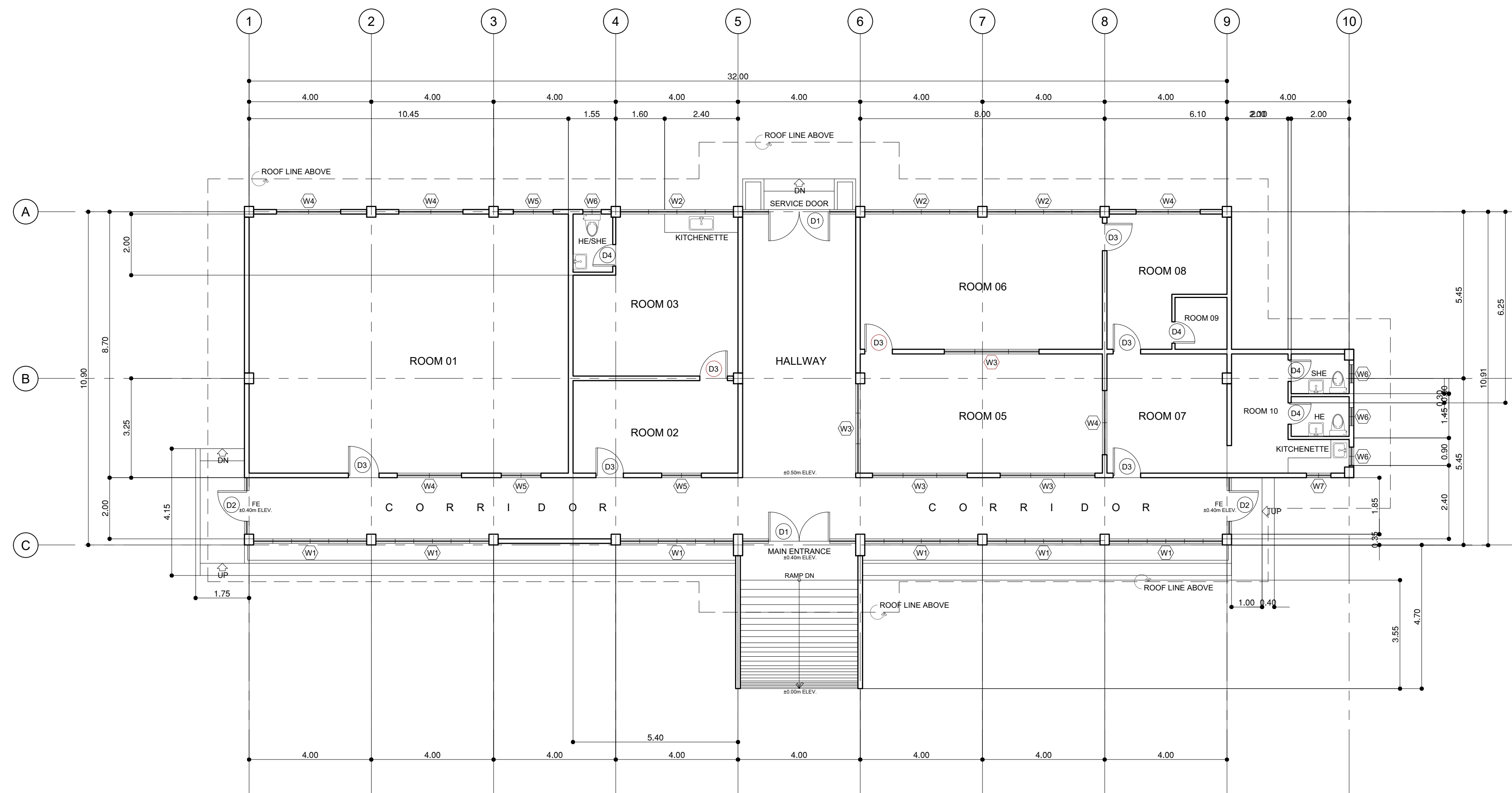

1  
A 2  
**GROUND FLOOR PLAN**  
SCALE 1:100M

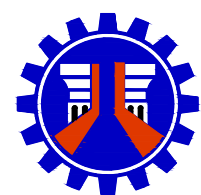

REPUBLIC OF THE PHILIPPINES  
DEPARTMENT OF PUBLIC WORKS AND HIGHWAYS  
REGIONAL OFFICE NO. 1  
AGUILA ROAD, SEVILLA, SAN FERNANDO CITY, LA UNION

PROJECT & LOCATION:  
**CONSTRUCTION OF TISSUE CULTURE  
FACILITY / LABORATORY**  
MARIANO MARCOS STATE UNIVERSITY, BATAC CAMPUS,  
ILOCOS NORTE

SHEET CONTENTS:  
GROUND FLOOR PLAN

DRAWN:  
**JAMES ROBERT G. TAPANGCO**  
ARCHITECT II - COS  
PREPARED:  
**JULIUS M. GACETA**  
ARCHITECT II

REVIEWED:  
**KENNEX LORENZ S. TAMBOT**  
CHIEF, BRIDGES & OTHER PUBLIC WORKS DESIGN  
DATE:

SUBMITTED:  
**DEXTER L. CAVANEYRO**  
CHIEF, PLANNING AND DESIGN DIVISION  
DATE:

RECOMMENDED:  
**RICHARD A. RAGASA, CESE**  
ASSISTANT REGIONAL DIRECTOR  
DATE:

APPROVED:  
**RONNEL M. TAN, CESO III**  
REGIONAL DIRECTOR  
DATE:

SET NO.:  
**A**

SHEET NO.:  
**A2**  
**3 34**

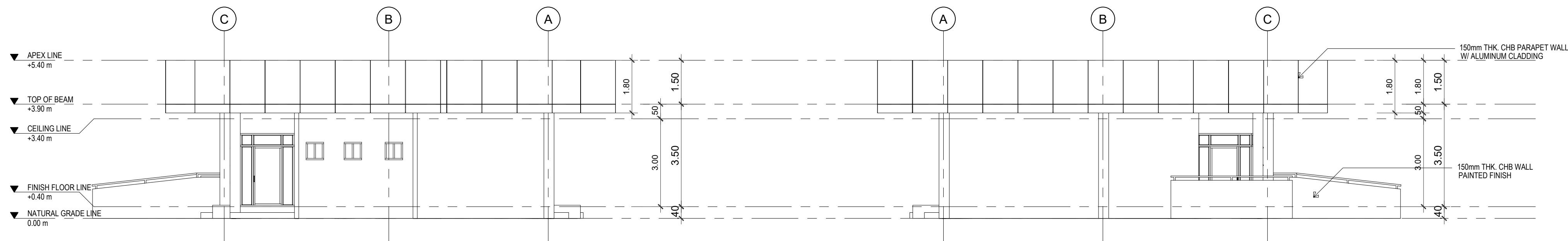

1  
A 3  
RIGHT SIDE ELEVATION  
SCALE 1:100M

1  
A 3  
LEFT SIDE ELEVATION  
SCALE 1:100M

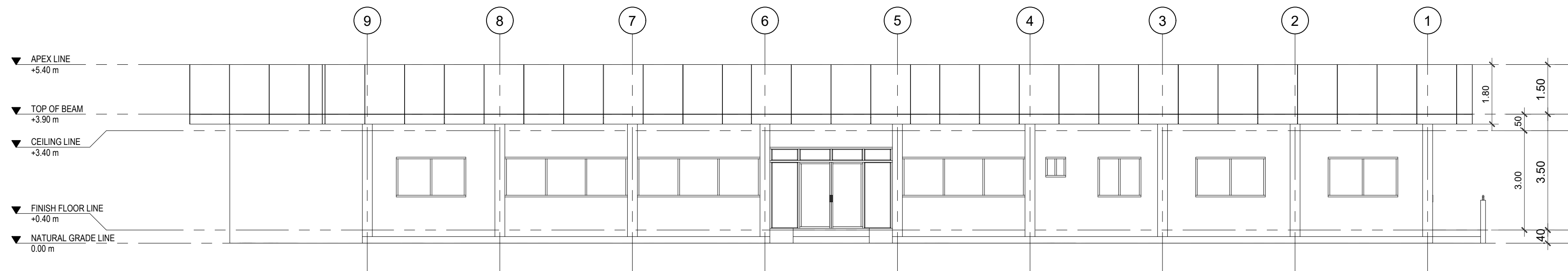

1  
A 3  
REAR ELEVATION  
SCALE 1:100M

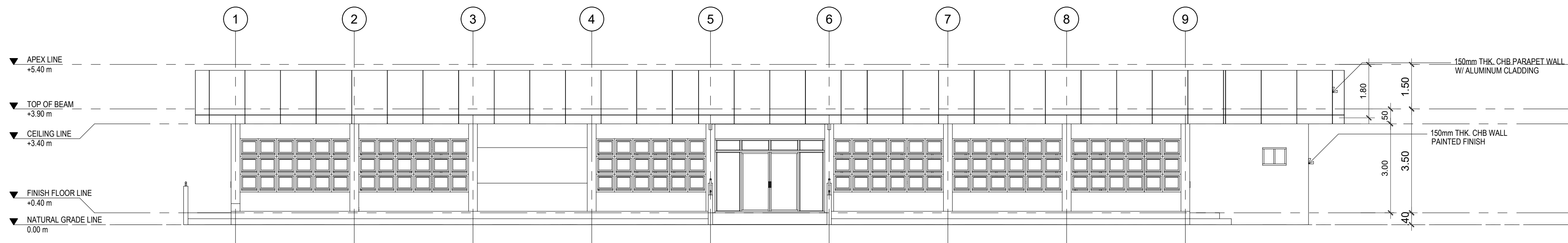

1  
A 3  
FRONT ELEVATION  
SCALE 1:100M

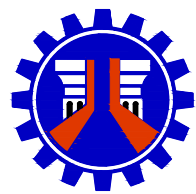

REPUBLIC OF THE PHILIPPINES  
DEPARTMENT OF PUBLIC WORKS AND HIGHWAYS  
REGIONAL OFFICE NO. 1  
AGUILA ROAD, SEVILLA, SAN FERNANDO CITY, LA UNION

PROJECT & LOCATION:  
**CONSTRUCTION OF TISSUE CULTURE  
FACILITY / LABORATORY**  
MARIANO MARCOS STATE UNIVERSITY, BATAC CAMPUS,  
ILOCOS NORTE

SHEET CONTENTS:  
FRONT ELEVATION  
REAR ELEVATION  
RIGHT SIDE ELEVATION  
LEFT SIDE ELEVATION

DRAWN:  
**JAMES ROBERT G. TAPANGCO**  
ARCHITECT II - COS  
PREPARED:  
**JULIUS M. GACETA**  
ARCHITECT II

REVIEWED:  
**KENNEX LORENZ S. TAMBOT**  
CHIEF, BRIDGES & OTHER PUBLIC WORKS DESIGN  
DATE:

SUBMITTED:  
**DEXTER L. CAVANEYRO**  
CHIEF, PLANNING AND DESIGN DIVISION  
DATE:

RECOMMENDED:  
**RICHARD A. RAGASA, CESE**  
ASSISTANT REGIONAL DIRECTOR  
DATE:

APPROVED:  
**RONNEL M. TAN, CESO III**  
REGIONAL DIRECTOR  
DATE:

SET NO.:

A

SHEET NO.:

A3  
4 34

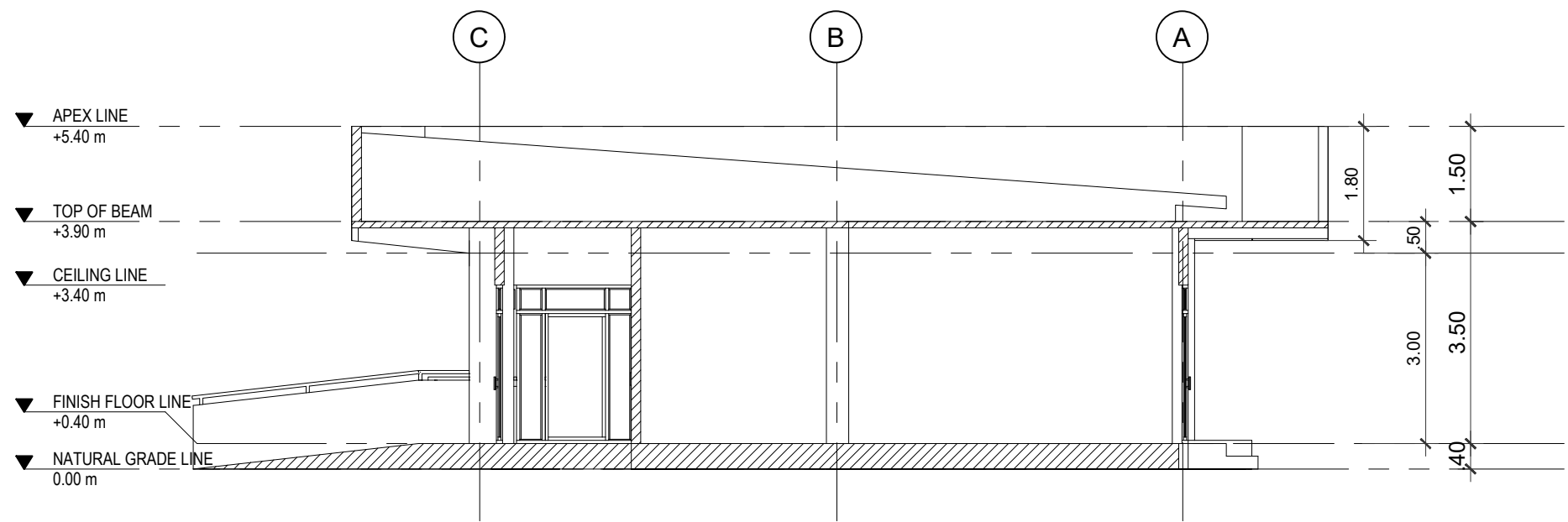

1 CROSS SECTION  
A 4 SCALE 1:100M

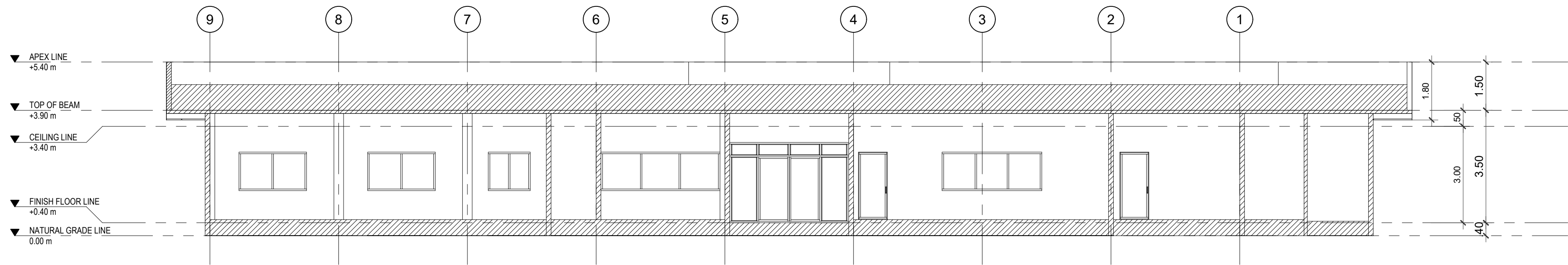

2 LONGITUDINAL SECTION  
A 4 SCALE 1:100M

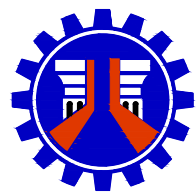

REPUBLIC OF THE PHILIPPINES  
DEPARTMENT OF PUBLIC WORKS AND HIGHWAYS  
REGIONAL OFFICE NO. 1  
AGUILA ROAD, SEVILLA, SAN FERNANDO CITY, LA UNION

CONSTRUCTION OF TISSUE CULTURE  
FACILITY / LABORATORY  
MARIANO MARCOS STATE UNIVERSITY, BATAC CAMPUS,  
ILOCOS NORTE

SHEET CONTENTS:  
CROSS SECTION  
LONGITUDINAL SECTION

DRAWN:  
JAMES ROBERT G. TAPANGCO  
ARCHITECT II - COS

PREPARED:  
JULIUS M. GACETA  
ARCHITECT II

REVIEWED:  
KENNEX LORENZ S. TAMBOT  
CHIEF, BRIDGES & OTHER PUBLIC WORKS DESIGN  
DATE:

SUBMITTED:  
DEXTER L. CAVANEYRO  
CHIEF, PLANNING AND DESIGN DIVISION  
DATE:

RECOMMENDED:  
RICHARD A. RAGASA, CESE  
ASSISTANT REGIONAL DIRECTOR  
DATE:

APPROVED:  
RONNEL M. TAN, CESO III  
REGIONAL DIRECTOR  
DATE:

SET NO.:

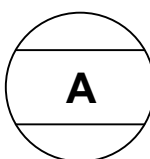

SHEET NO.:

