

REPUBLIC OF THE PHILIPPINES  
DEPARTMENT OF PUBLIC WORKS AND HIGHWAYS  
**BUREAU OF DESIGN**  
BUILDINGS DIVISION

BONIFACIO DRIVE

PORT AREA, MANILA

PROJECT TITLE:

CONCEPTUAL DESIGN FOR THE PROPOSED  
FIELD MODULAR HOSPITAL  
(LUNG CENTER OF THE PHILIPPINES)

SUBMITTED:

  
**JOSEPHINE P. ISTURIS**  
CHIEF, BUILDINGS DIVISION, BUREAU OF DESIGN

RECOMMENDING APPROVAL:

  
**ARISTARCO M. DOROY**  
OFFICER-IN-CHARGE, BUREAU OF DESIGN  
SEP 02 2020

APPROVED:



  
**EMIL K. SADAIN, CESO I**  
UNDERSECRETARY  
FOR UPMO OPERATIONS & TECHNICAL SERVICES, DPWH

CONCURRED:

  
**LEOPOLDO J. VEGA, MD, FPCS, FPATACSI, MBA-H**  
UNDERSECRETARY FOR HEALTH, DOH



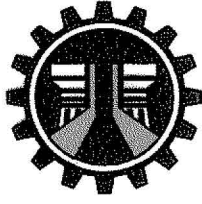
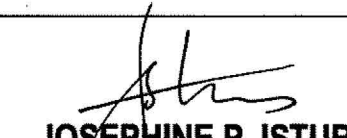

 REPUBLIC OF THE PHILIPPINES DEPARTMENT OF PUBLIC WORKS AND HIGHWAYS <b>BUREAU OF DESIGN</b> BUILDINGS DIVISION BONIFACIO DRIVE PORT AREA, MANILA	PROJECT AND LOCATION:	SHEET CONTENTS:	DESIGNED BY:	SUBMITTED:	RECOMMENDING APPROVAL:	APPROVED:	CONCURRED:	SET NO.:	SHEET NO.:
	CONCEPTUAL DESIGN FOR THE PROPOSED FIELD MODULAR HOSPITAL (LUNG CENTER OF THE PHILIPPINES)	PERSPECTIVES GENERAL NOTES SITE DEVELOPMENT PLAN	ARCHITECTURAL SECTION	 JOSEPHINE P. ISTURIS CHIEF, BUILDINGS DIVISION	SEE COVER SHEET FOR SIGNATURE ARISTARCO M. DOROY OFFICER-IN-CHARGE BUREAU OF DESIGN SEP 02 2020	 EMIL K. SAIN, CESO I UNDERSECRETARY FOR TECHNICAL SERVICES AND UPMO OPERATIONS	SEE COVER SHEET FOR SIGNATURE LEOPOLDO J. VEGA, MD, FPCS, FPATACSI, MBA-H UNDERSECRETARY FOR HEALTH, DOH	BOD 3 B	A-1 3 3
			CADD: LARK MAVERICK E. DE VERA ARCHITECT II						
			CHECKED: FRANCIS G. SERRANO ARCHITECT IV						



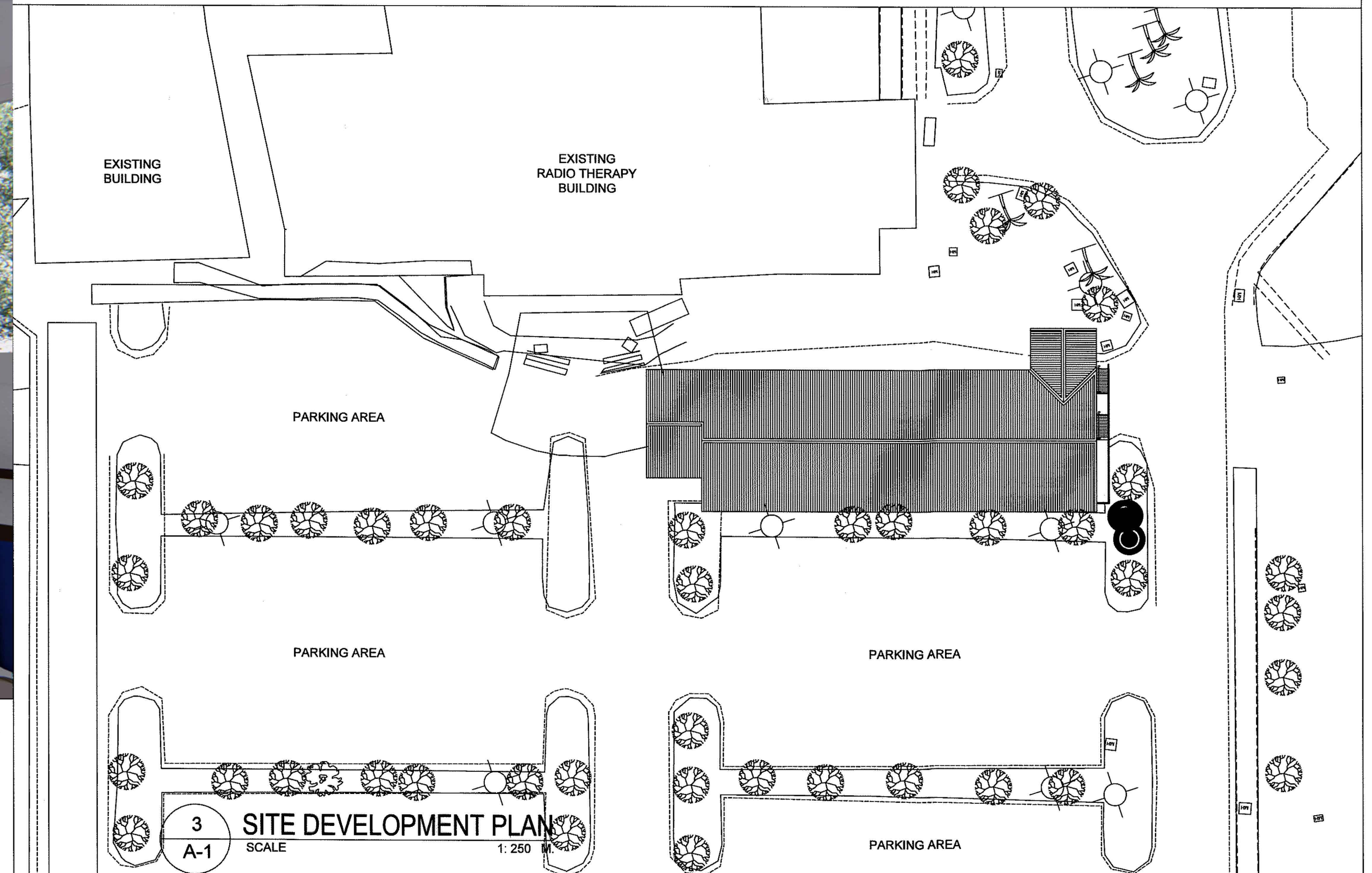



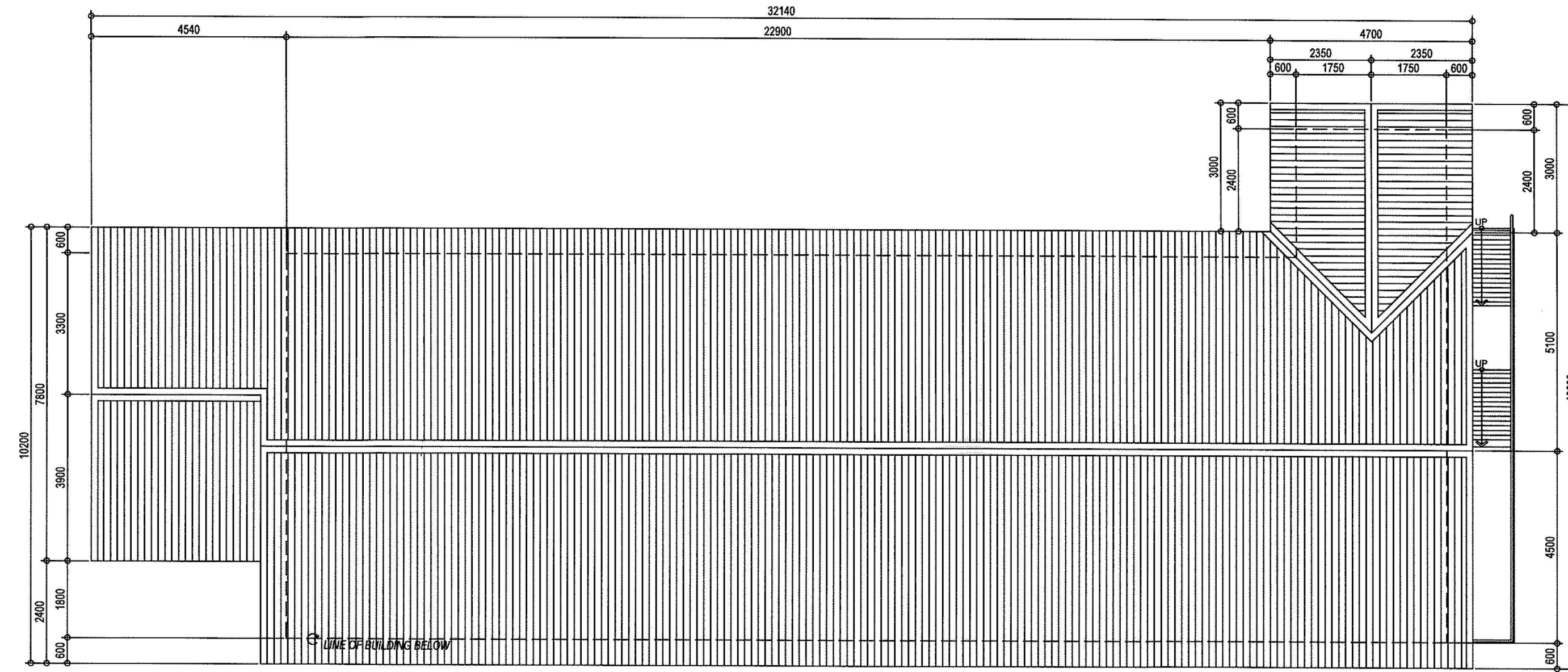

1 ROOF PLAN  
A-2 SCALE 1: 100 M.

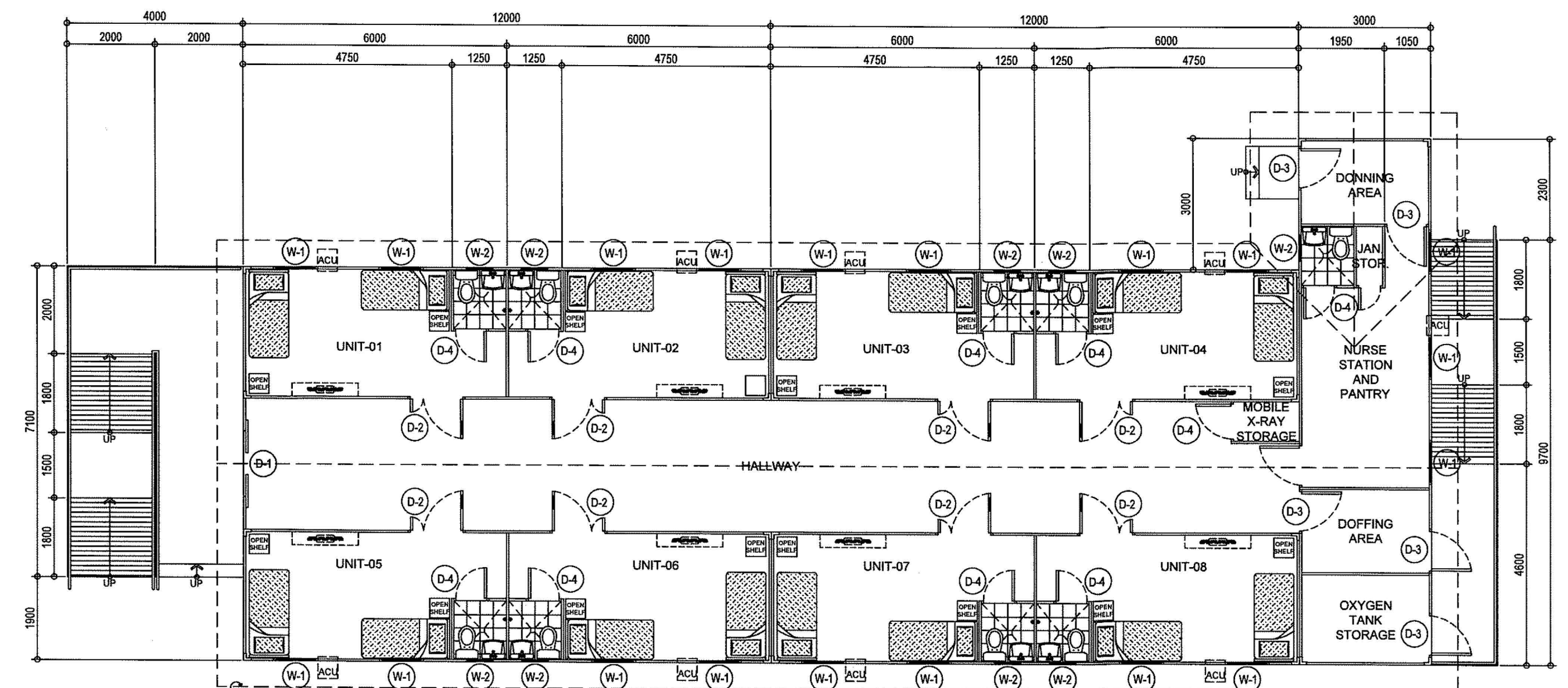

2 FLOOR PLAN  
A-2 SCALE 1: 100 M.

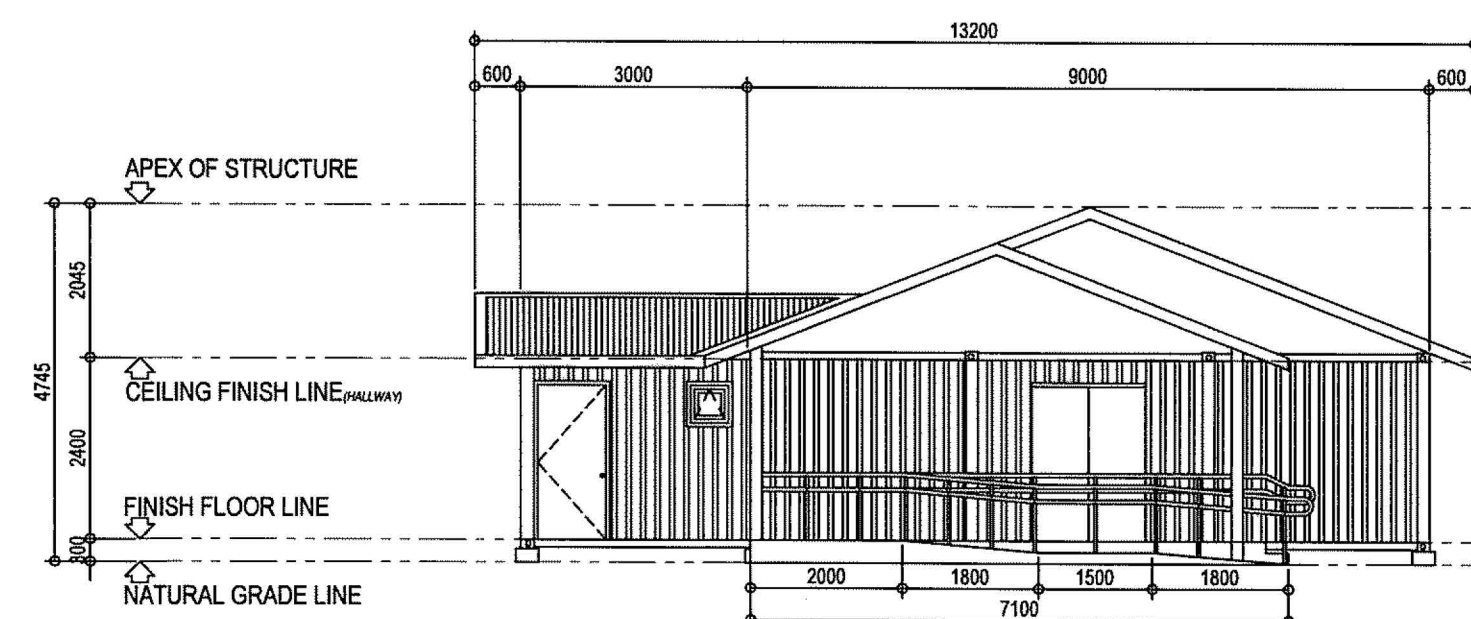

3 FRONT ELEVATION  
A-2 SCALE 1: 100 M.

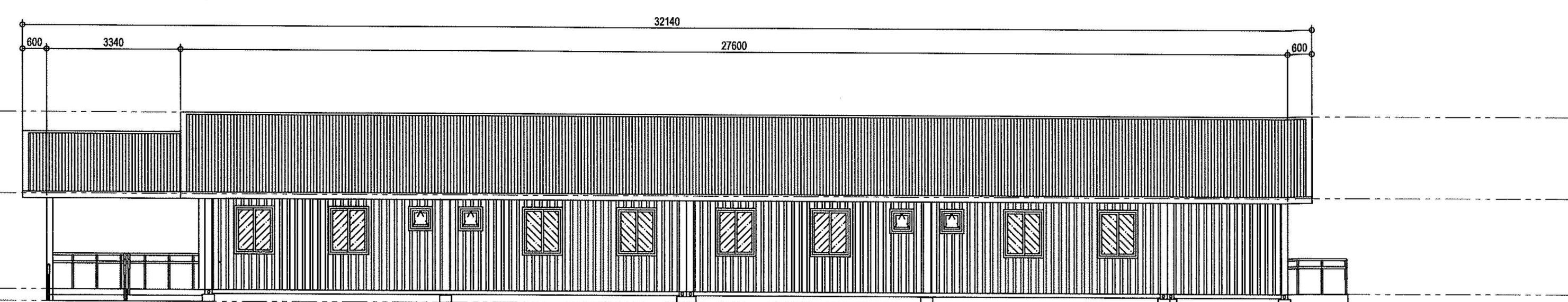

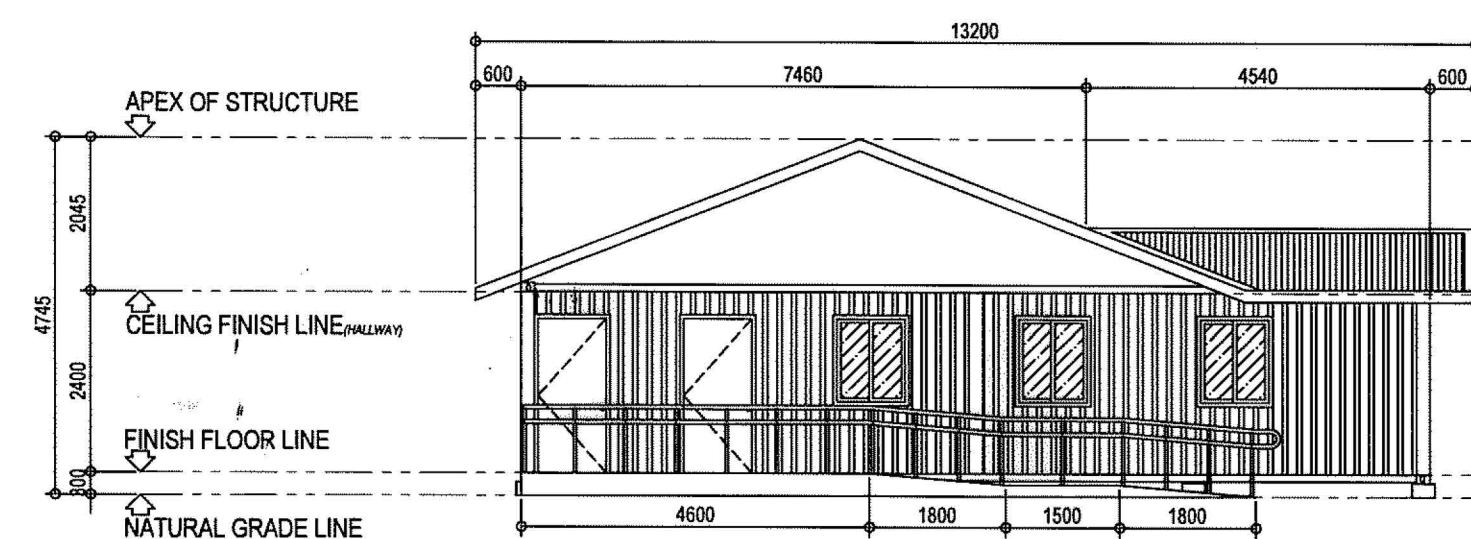

4 RIGHT SIDE ELEVATION  
A-2 SCALE 1: 100 M.

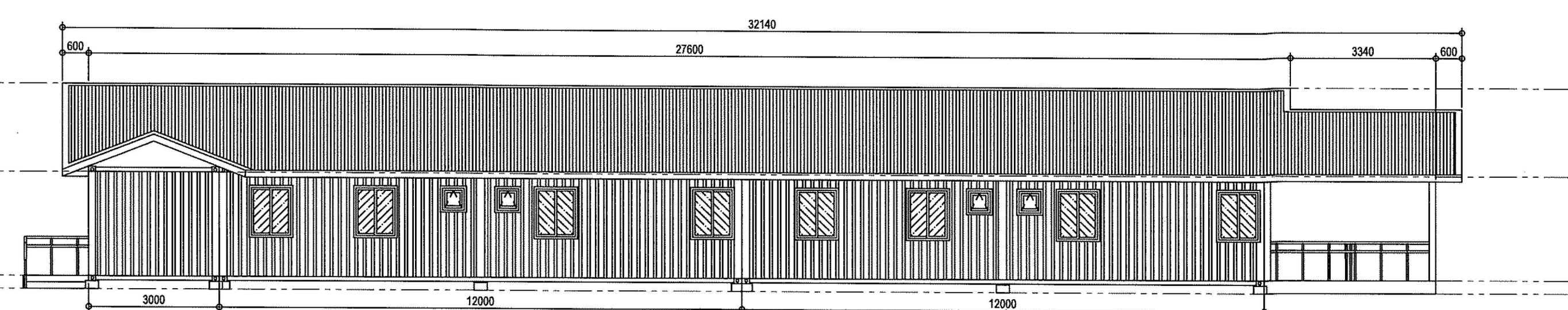

5 REAR ELEVATION  
A-2 SCALE 1: 100 M.

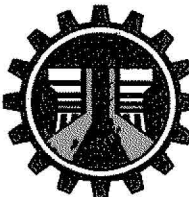
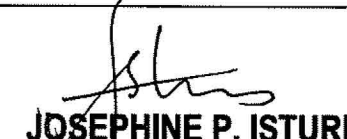

6 LEFT SIDE ELEVATION  
A-2 SCALE 1: 100 M.

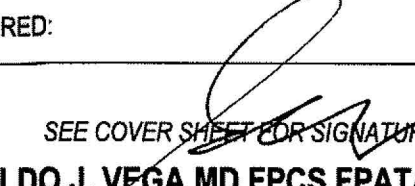
 <p>REPUBLIC OF THE PHILIPPINES DEPARTMENT OF PUBLIC WORKS AND HIGHWAYS <b>BUREAU OF DESIGN</b> BUILDINGS DIVISION BONIFACIO DRIVE PORT AREA, MANILA</p>	<p>PROJECT AND LOCATION: CONCEPTUAL DESIGN FOR THE PROPOSED FIELD MODULAR HOSPITAL (LUNG CENTER OF THE PHILIPPINES)</p>	<p>SHEET CONTENTS: ROOF PLAN FLOOR PLAN FRONT ELEVATION RIGHT SIDE ELEVATION REAR ELEVATION LEFT SIDE ELEVATION</p>	<p>DESIGNED BY: <b>ARCHITECTURAL SECTION</b> CADD: <b>LARK MAVERICK E. DE VERA</b> ARCHITECT II CHECKED: <b>FRANCIS O. SERRANO</b> ARCHITECT IV</p>	<p>SUBMITTED:  <b>JOSEPHINE P. ISTURIS</b> CHIEF, BUILDINGS DIVISION</p>	<p>RECOMMENDING APPROVAL: SEE COVER SHEET FOR SIGNATURE <b>ARISTARCO M. DOROY</b> OFFICER-IN-CHARGE BUREAU OF DESIGN SEP 02 2023</p>	<p>APPROVED:  <b>EMIL K. S. DAIN, CESO I</b> UNDERSECRETARY FOR TECHNICAL SERVICES AND UPMO OPERATIONS</p>	<p>CONCURRED:  <b>LEOPOLDO J. VEGA, MD, FPAS, FPATACS, MBA-H</b> UNDERSECRETARY FOR HEALTH, DOH</p>	<p>SET NO.: BOD B</p>	<p>SHEET NO.: A-3 3 3</p>
---	---	---	---	---	--	---	--	-------------------------------	-----------------------------------